



Board Report

File #: 2020-0679, **File Type:** Appointment

Agenda Number: 20.

**OPERATIONS, SAFETY AND CUSTOMER EXPERIENCE COMMITTEE
JANUARY 21, 2021**

SUBJECT: MEMBERSHIP ON METRO’S SAN FERNANDO VALLEY SERVICE COUNCIL

ACTION: APPROVE NOMINATION

RECOMMENDATION

APPROVE Erin Nash for membership on Metro’s San Fernando Valley Service Council.

ISSUE

A member of the San Fernando Valley Service Council submitted her resignation effective October 1, 2020. The terms of this now-vacant seat is July 1, 2020 - June 30, 2023.

DISCUSSION

Metro seeks to appoint Service Council members reflective of the demographics of each respective region. The 2018 American Community Survey demographics of the San Fernando Valley Service Council region where this appointment is to be made as compared to the demographics of the region’s ridership as deduced from the 2019 Metro Rider’s Survey, and the membership of the Council with this appointment is as follows:

Race	Hispanic	White	Asian	Black	Native	Other
SFV Membership	4 (44%)	4 (44%)	0%	11%	0%	0%
SFV Ridership Demographics	63%	13%	9%	9%	1%	5%
SFV Resident Demographics	41.2%	41.1%	11.1%	3.6%	0.2%	2.8%

If approved by the Board, this appointment will serve the remainder of the July 1, 2020 - June 30, 2023 term. A brief listing of the nominee’s qualifications and the nomination letter are provided in Attachments A and B.

- A. Erin Nash, San Fernando Valley Service Council, New Appointment
Nominated by: Los Angeles Mayor Eric Garcetti
Term Ending: June 30, 2023

The demographic makeup of the San Fernando Valley Service Council with the appointment of this nominee will consist of four (4) Hispanic members, four (4) White members, and one (1) Black member as self-identified by the members in terms of racial/ethnic identity. The gender breakdown of the Council will be five (5) men and four (4) women.

DETERMINATION OF SAFETY IMPACT

Maintaining the full complement of representatives on each Service Council to represent each service area is important. As each representative is to be a regular user of public transit, and each Council is composed of people from diverse areas and backgrounds, this enables each Council to better understand the needs of transit consumers including the need for safe operation of transit service and safe location of bus stops.

IMPLEMENTATION OF STRATEGIC PLAN GOALS

Approval of this recommendation supports the following Metro Strategic Plan Goal: 30 Enhance communities and lives through mobility and access to opportunity.

NEXT STEPS

Staff will continue to monitor the major contributors to the quality of bus service from the customer's perspective, and share that information with the Service Councils for use in their work to plan and to implement and improve bus service in their areas and the customer experience using our bus service.

ATTACHMENTS

Attachment A - Nominee's Listing of Qualifications
Attachment B - Nomination Letter

Prepared by: Conan Cheung, Sr. Executive Officer, Service Development, Scheduling and Analysis, (213) 418-3034
Dolores Ramos, Chief Administrative Analyst, Regional Service Councils, (213) 922-1210

Reviewed by: James T. Gallagher, Chief Operations Officer, (213) 418-3108

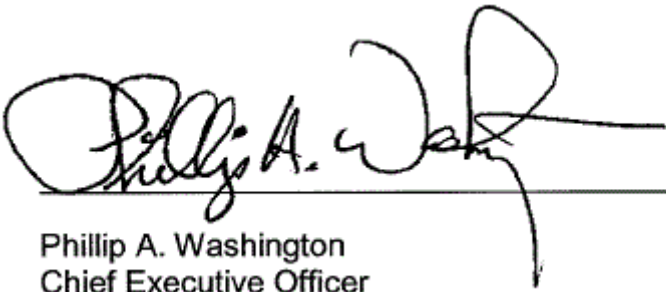

Phillip A. Washington
Chief Executive Officer

NEW APPOINTEE BIOGRAPHY AND QUALIFICATIONS

Erin Nash, Nominee for San Fernando Valley Service Council

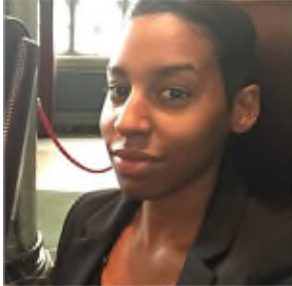

Erin Nash is a resident of Arleta and currently works in the City of Los Angeles Department of City Planning as a Planning Assistant, where she performs research and analysis on existing land uses, existing conditions, development patterns, and prominent design characteristics, as well as review and preparation of environmental documents. Prior to joining the Department of City Planning, Ms. Nash has worked as a Council Deputy to Los Angeles City Councilmembers Curran D. Price Jr. and Felipe Fuentes. She has also served as an Assembly District Delegate (AD 39) for the California Democratic Party and a Board Member with Los Angeles County Young Democrats.

Ms. Nash holds a Master of Public Administration in Public Policy Analysis from California State University – Northridge (CSUN) and a Bachelor of Arts in Communications, also from CSUN. Erin is also a member of the Los Angeles African American Public Policy Institute.

APPOINTING AUTHORITY NOMINATION LETTER

San Fernando Valley Service Council



November 18, 2020

Ms. Dolores Ramos
Chief Administrative Analyst
One Gateway Plaza
Los Angeles, CA 90012

Ms. Ramos,

I hereby appoint Ms. Erin Nash to serve as a representative on the San Fernando Valley Council, for the term ending June 30, 2023. She will be replacing Yvette Lopez, who has resigned.

I certify that in my opinion Ms. Erin Nash is qualified for the work that will devolve upon her, and that I make this appointment solely in the interest of the City.

Please let me know if you need any additional information.

Sincerely,

A handwritten signature in blue ink, appearing to read 'E. Garcetti', with a horizontal line extending to the right.

ERIC GARCETTI
Mayor

EG:cl