



Metro

Board Report

File #: 2021-0111, **File Type:** Oral Report / Presentation

Agenda Number: 39.

**EXECUTIVE MANAGEMENT COMMITTEE
MARCH 18, 2021**

SUBJECT: METRO VACCINATION PLAN

ACTION: ORAL REPORT

RECOMMENDATION

RECEIVE oral report on a Metro vaccination plan as requested by Chair Garcetti at the February 2021 Board meeting.

Prepared by:

KeAndra Cylear Dodds, Executive Officer, Equity and Race, (213) 922 - 4850

..Reviewed_By

Reviewed by:

Nadine Lee, Chief of Staff, (213) 922-7950

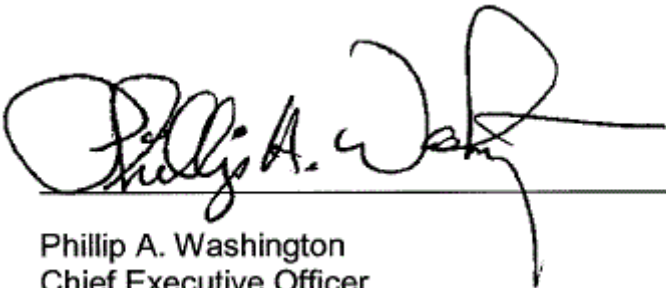

Phillip A. Washington
Chief Executive Officer

Supporting Equitable Vaccination Site Access

KeAndra Cylear Dodds

Executive Officer, Equity and Race

Los Angeles County Vaccination Rates - 18 Years and Older by City and Community as of Mid-March, 2021

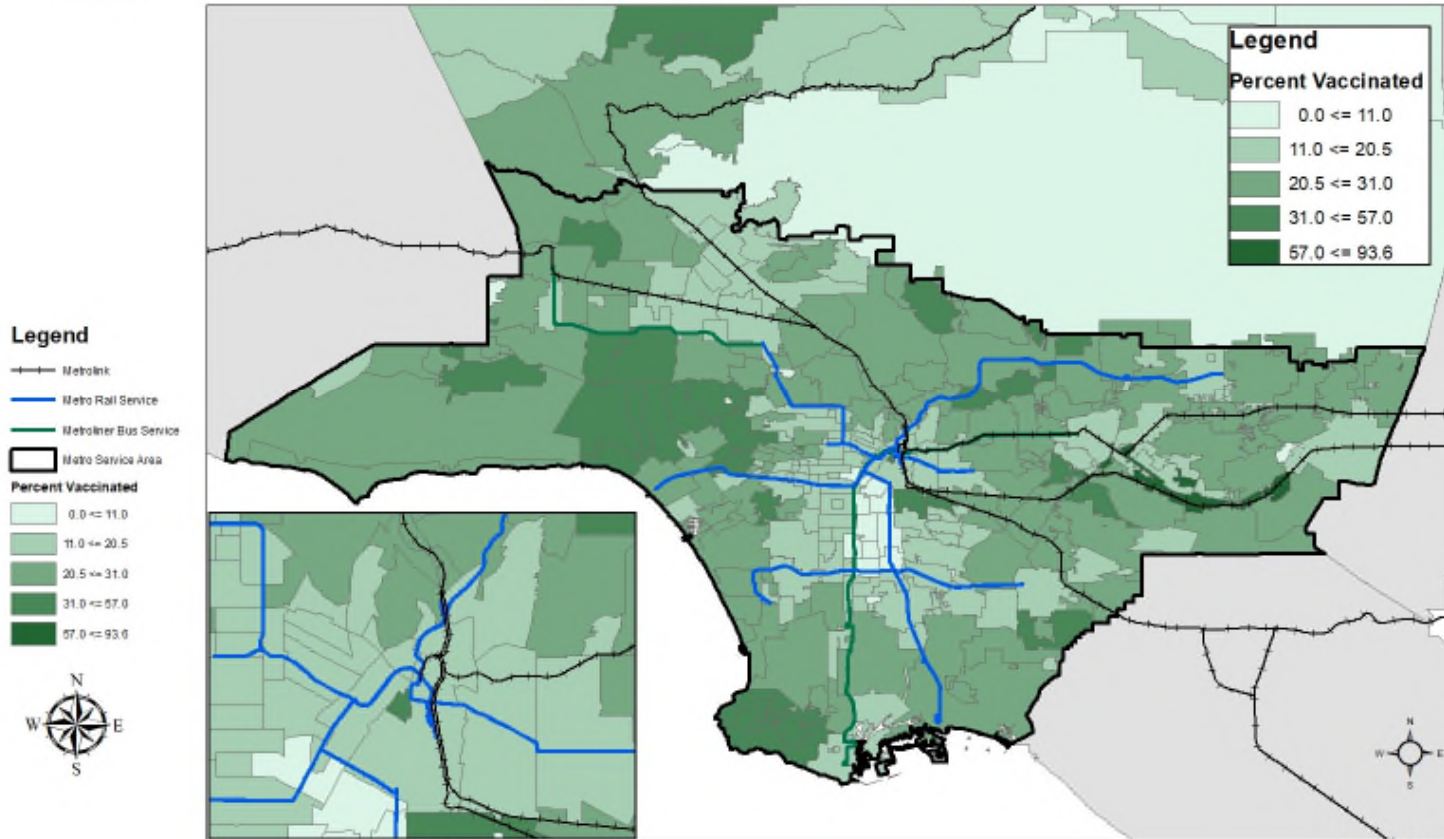

Prepared by Metro Service Planning

March, 2021

Los Angeles County Vaccination Rates - 65 Years and Older by City and Community as of Mid-March, 2021

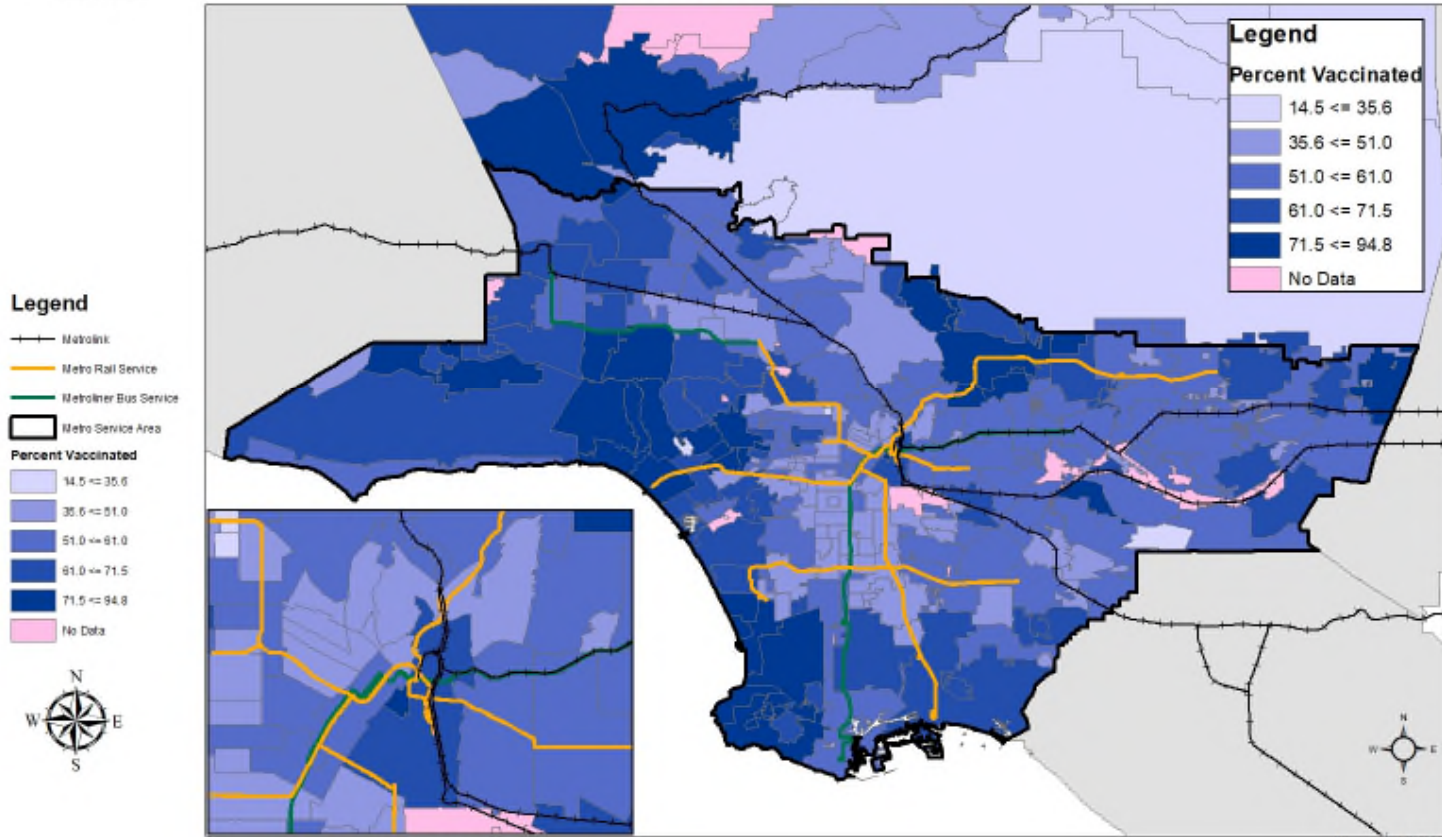

Prepared by Metro Service Planning

March, 2021



General Public Vaccination Sites with Metro Transit Service as of Mid-March, 2021

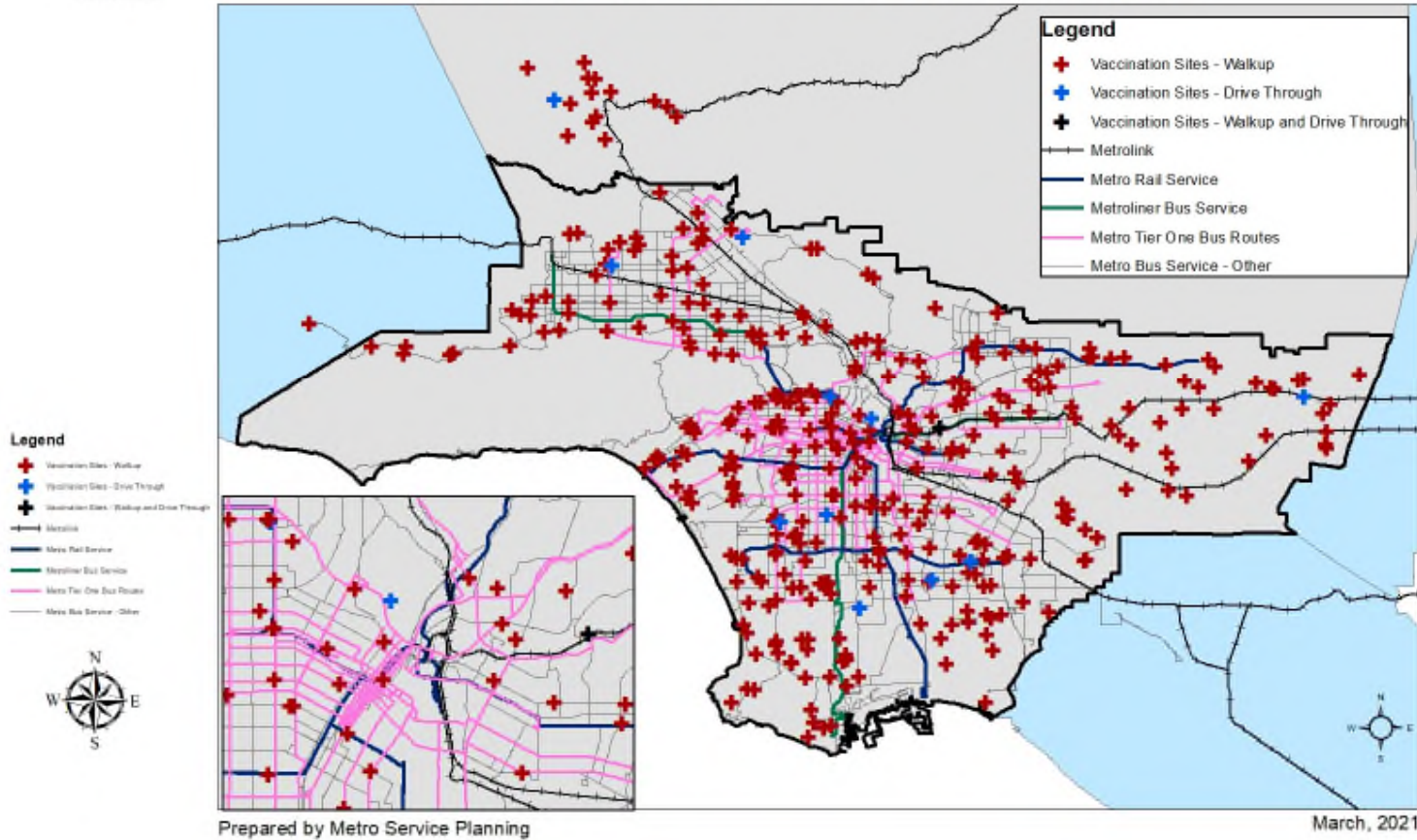

Existing and Potential Vaccination Sites overlaid with Los Angeles County Age 65+ Vaccination Rates

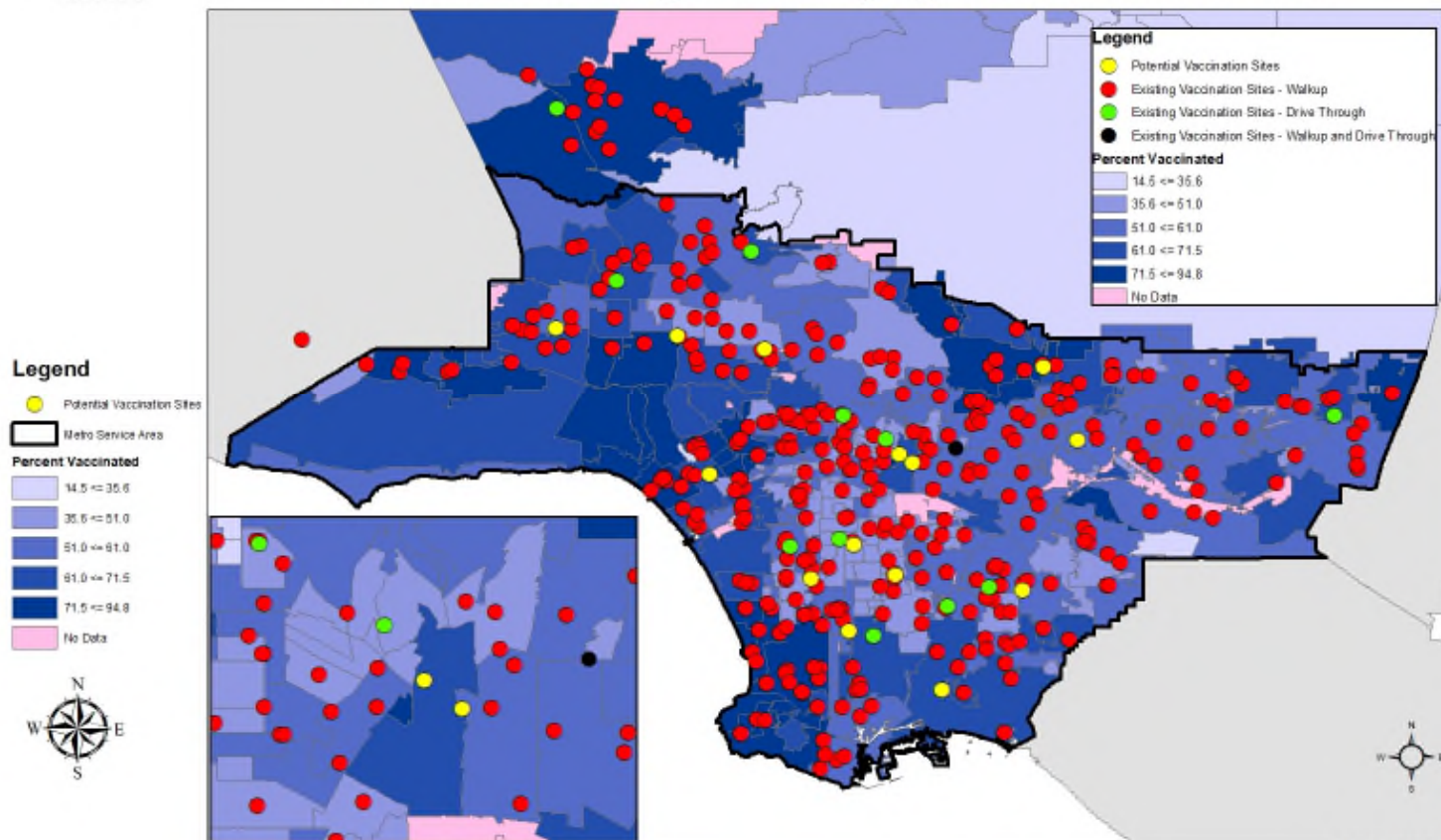

Prepared by Metro Service Planning

March, 2021

Existing and Potential Walkup Vaccination Sites overlaid with Los Angeles County Age 65+ Vaccination Rates

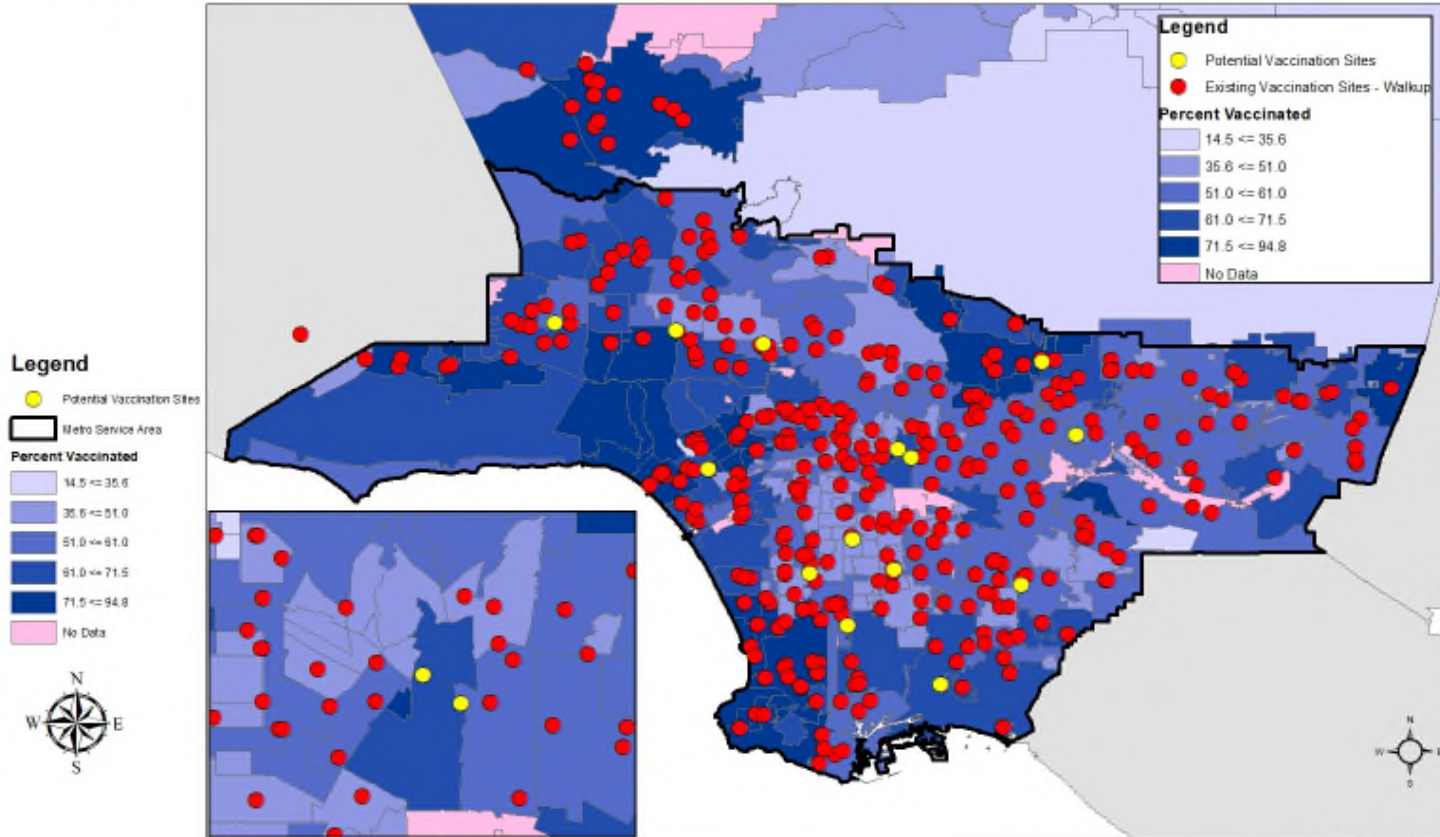

Prepared by Metro Service Planning

March, 2021

Proposed Sites:

- Harbor Gateway Station
- Orange Line Sepulveda Station
- Expo Sepulveda Station
- Orange Line Canoga Station
- Willowbrook/Rosa Parks Station
- Union Station*
- Sierra Madre Villa Station
- Crenshaw/I-105 Station
- Norwalk Station
- North Hollywood Station
- El Monte Station
- Willow Station
- Mariachi Plaza Station*
- Downtown LA Metro Park and Ride Lot