

Metro

*Los Angeles County Metropolitan Transportation Authority
One Gateway Plaza
3rd Floor Board Room*



Agenda - Final

Wednesday, July 19, 2017

1:00 PM

**One Gateway Plaza, Los Angeles, CA 90012,
3rd Floor, Metro Board Room**

Finance, Budget and Audit Committee

Kathryn Barger, Chair

Paul Krekorian, Vice Chair

John Fasana

Janice Hahn

Ara Najarian

Carrie Bowen, non-voting member

Phillip A. Washington, Chief Executive Officer

METROPOLITAN TRANSPORTATION AUTHORITY BOARD RULES
(ALSO APPLIES TO BOARD COMMITTEES)

PUBLIC INPUT

A member of the public may address the Board on agenda items, before or during the Board or Committee's consideration of the item for one (1) minute per item, or at the discretion of the Chair. A request to address the Board should be submitted in person at the meeting to the Board Secretary. Individuals requesting to speak on more than three (3) agenda items will be allowed to speak up to a maximum of three (3) minutes per meeting. For individuals requiring translation service, time allowed will be doubled.

Notwithstanding the foregoing, and in accordance with the Brown Act, this agenda does not provide an opportunity for members of the public to address the Board on any Consent Calendar agenda item that has already been considered by a Committee, composed exclusively of members of the Board, at a public meeting wherein all interested members of the public were afforded the opportunity to address the Committee on the item, before or during the Committee's consideration of the item, and which has not been substantially changed since the Committee heard the item.

The public may also address the Board on non-agenda items within the subject matter jurisdiction of the Board during the public comment period, which will be held at the beginning and/or end of each meeting. Each person will be allowed to speak for up to three (3) minutes per meeting and may speak no more than once during the Public Comment period. Speakers will be called according to the order in which the speaker request forms are received. Elected officials, not their staff or deputies, may be called out of order and prior to the Board's consideration of the relevant item.

In accordance with State Law (Brown Act), all matters to be acted on by the MTA Board must be posted at least 72 hours prior to the Board meeting. In case of emergency, or when a subject matter arises subsequent to the posting of the agenda, upon making certain findings, the Board may act on an item that is not on the posted agenda.

CONDUCT IN THE BOARD ROOM - The following rules pertain to conduct at Metropolitan Transportation Authority meetings:

REMOVAL FROM THE BOARD ROOM The Chair shall order removed from the Board Room any person who commits the following acts with respect to any meeting of the MTA Board:

- a. Disorderly behavior toward the Board or any member of the staff thereof, tending to interrupt the due and orderly course of said meeting.
- b. A breach of the peace, boisterous conduct or violent disturbance, tending to interrupt the due and orderly course of said meeting.
- c. Disobedience of any lawful order of the Chair, which shall include an order to be seated or to refrain from addressing the Board; and
- d. Any other unlawful interference with the due and orderly course of said meeting.

INFORMATION RELATING TO AGENDAS AND ACTIONS OF THE BOARD

Agendas for the Regular MTA Board meetings are prepared by the Board Secretary and are available prior to the meeting in the MTA Records Management Department and on the Internet. Every meeting of the MTA Board of Directors is recorded on CD's and as MP3's and can be made available for a nominal charge.

DISCLOSURE OF CONTRIBUTIONS

The State Political Reform Act (Government Code Section 84308) requires that a party to a proceeding before an agency involving a license, permit, or other entitlement for use, including all contracts (other than competitively bid, labor, or personal employment contracts), shall disclose on the record of the proceeding any contributions in an amount of more than \$250 made within the preceding 12 months by the party, or his or her agent, to any officer of the agency, additionally PUC Code Sec. 130051.20 requires that no member accept a contribution of over ten dollars (\$10) in value or amount from a construction company, engineering firm, consultant, legal firm, or any company, vendor, or business entity that has contracted with the authority in the preceding four years. Persons required to make this disclosure shall do so by filling out a "Disclosure of Contribution" form which is available at the LACMTA Board and Committee Meetings. Failure to comply with this requirement may result in the assessment of civil or criminal penalties.

ADA REQUIREMENTS

Upon request, sign language interpretation, materials in alternative formats and other accommodations are available to the public for MTA-sponsored meetings and events. All requests for reasonable accommodations must be made at least three working days (72 hours) in advance of the scheduled meeting date. Please telephone (213) 922-4600 between 8 a.m. and 5 p.m., Monday through Friday. Our TDD line is (800) 252-9040.

LIMITED ENGLISH PROFICIENCY

A Spanish language interpreter is available at all Board Meetings. Interpreters for Committee meetings and all other languages must be requested 72 hours in advance of the meeting by calling (213) 922-4600 or (323) 466-3876.



323.466.3876 x2
Español

323.466.3876 x3

한국어	日本語
中文	русский
ភាសាខ្មែរ	ภาษาไทย
Tiếng Việt	ភាសាខ្មែរ

HELPFUL PHONE NUMBERS

Copies of Agendas/Record of Board Action/Recordings of Meetings - (213) 922-4880 (Records Management Department)

General Information/Rules of the Board - (213) 922-4600

Internet Access to Agendas - www.metro.net

TDD line (800) 252-9040

NOTE: ACTION MAY BE TAKEN ON ANY ITEM IDENTIFIED ON THE AGENDA

CALL TO ORDER**ROLL CALL****11 SUBJECT: PROPOSITION A COMMERCIAL PAPER PROGRAM**[2017-0416](#)**RECOMMENDATION**

CONSIDER:

- A. AUTHORIZING the Chief Executive Officer to award the direct-pay letter of credit ("LOC") to be provided by Citibank, N.A. ("Citi") for a commitment amount of \$150 million for a three-year term for the Proposition A Commercial Paper program at an estimated cost of \$4.313 million and enter into a reimbursement agreement and related documents associated with such LOC.

- B. If unable to reach agreement with the recommended bank described above, authorize the Chief Executive Officer to finalize negotiations with each successively ranked bank for an LOC having a three-year term and the estimated costs shown in Attachment A.

- C. ADOPTING a resolution with respect to the Proposition A Commercial Paper program that approves the selection of Citi or such other banks selected by the Chief Executive Officer for the Proposition A commercial paper program, and the form of the reimbursement agreement, fee agreement and reimbursement note in substantially similar form with those on file with the Board Secretary and that makes certain benefits findings in compliance with the Government Code, Attachment B.

(REQUIRES SEPARATE, SIMPLE MAJORITY VOTE OF THE BOARD)

Attachments: [Attachment A - Recommendation Summary](#)

[Attachment B - Authorizing Resolution](#)

- 12 SUBJECT: LEASE AGREEMENT WITH THE CITY
OF LOS ANGELES DEPARTMENT OF AIRPORTS
BOARD OF COMMISSIONERS FOR PUBLIC
TRANSIT USE OF LAX TERMINAL 27

[2017-0430](#)

RECOMMENDATION

AUTHORIZE the Chief Executive Officer to execute a seven (7)-year lease agreement (“Lease Agreement”) with The City of Los Angeles Board of Airport Commissioners (“City”), having jurisdiction over Los Angeles World Airports (“LAWA”), allowing Metro to continue leasing 2.0177 acres of land and improvements located at Los Angeles International Airport (“LAX”) Terminal 27, 6111 W. 96th Street, Los Angeles at a rental amount of \$7,770 per month for a total lease value of \$714,448 over the (7)-year lease term including an estimated 3.29% CPI adjustment assessed annually.

Attachments: [ATTACHEMENT A - SUMMARY OF KEY LEASE TERMS](#)
[ATTACHMENT B - LEASE AREA AND PREMISIS OF TERMINAL 27](#)

- 13 SUBJECT: LEASE OF RETAIL SPACE TO BIKE AND PARK
SANTA MONICA, LLC

[2017-0412](#)

RECOMMENDATION

AUTHORIZE the Chief Executive Officer (CEO) to execute a five-year exclusive lease agreement and a five-year extension option with Bike and Park Santa Monica, LLC (Bike and Park) for the Kiosk S-4 space location at Union Station in the amount of \$1,970.72 monthly base rent plus an annual increase of three percent, common area maintenance (CAM) fees, and a percentage rent of ten percent of gross sales above the base rent, for a total income in excess of \$500,000 over the 10-year lease. Lease will start on the earlier of 60 days from completion of the Metro Bike Hub currently under construction or the day the Bike and Park actually commences conducting business.

Attachments: [Attachment A - Bike and Park Premises and Patio Area](#)
[Attachment B - Bike and Park Project Area](#)
[Attachment C - Bike and Park Lease Agreement Key Terms](#)

14 SUBJECT: CONSOLIDATED AUDIT FOR FISCAL YEAR 2016[2017-0444](#)**RECOMMENDATION**

RECEIVE AND FILE the Consolidated Audit financial and compliance audit reports completed by Vasquez and Company (Vasquez) and Simpson and Simpson, CPA's (Simpson & Simpson) for the Fiscal Year ending June 30, 2016.

Attachments: [Attachment A - Prop A&C Vasquez](#)
 [Attachment B - Prop A&C SS](#)
 [Attachment C - Measure R Vasquez](#)
 [Attachment D - Measure R SS](#)

Adjournment

Consideration of items not on the posted agenda, including: items to be presented and (if requested) referred to staff; items to be placed on the agenda for action at a future meeting of the Committee or Board; and/or items requiring immediate action because of an emergency situation or where the need to take immediate action came to the attention of the Committee subsequent to the posting of the agenda.



Board Report

File #: 2017-0416, File Type: Resolution

Agenda Number: 11

**FINANCE, BUDGET AND AUDIT COMMITTEE
JULY 19, 2017**

SUBJECT: PROPOSITION A COMMERCIAL PAPER PROGRAM

ACTION: AWARD CONTRACT FOR LETTER OF CREDIT

RECOMMENDATION

CONSIDER:

- A. AUTHORIZING the Chief Executive Officer to award the direct-pay letter of credit ("LOC") to be provided by Citibank, N.A. ("Citi") for a commitment amount of \$150 million for a three-year term for the Proposition A Commercial Paper program at an estimated cost of \$4.313 million and enter into a reimbursement agreement and related documents associated with such LOC.
- B. If unable to reach agreement with the recommended bank described above, authorize the Chief Executive Officer to finalize negotiations with each successively ranked bank for an LOC having a three-year term and the estimated costs shown in Attachment A.
- C. ADOPTING a resolution with respect to the Proposition A Commercial Paper program that approves the selection of Citi or such other banks selected by the Chief Executive Officer for the Proposition A commercial paper program, and the form of the reimbursement agreement, fee agreement and reimbursement note in substantially similar form with those on file with the Board Secretary and that makes certain benefits findings in compliance with the Government Code, Attachment B.

(REQUIRES SEPARATE, SIMPLE MAJORITY VOTE OF THE BOARD)

ISSUE

The Proposition A Commercial Paper program ("Prop A CP") has been proven to be a flexible, cost effective method of short-term financing for our capital program. A letter of credit or similar facility is required for this program in order to guarantee repayment of notes at maturity. Currently the \$200 million of Prop A CP LOCs with Sumitomo and Union Bank are at capacity and we are seeking to increase liquidity by \$150 million to bring us up to the authorized Prop A CP program amount of \$350 million. The additional capacity is necessary because of the cash flow requirements of the Prop A capital projects.

DISCUSSION

The purpose of the Commercial Paper (“CP”) programs generally is to provide interim taxable or tax-exempt financing until grant reimbursement or other funding sources are received, or until permanent financing is arranged. The Prop A CP program authorizes us to issue and have outstanding at any one time up to \$350 million in commercial paper notes. A letter of credit is required for the Prop A CP program in order to guarantee repayment of the maturing notes.

Commercial paper is a short-term debt instrument that can be issued with maturities from 1 to 270 days. As CP notes mature, new notes are simultaneously issued, i.e., rolled over. The LOCs provide guaranteed liquidity to investors when their notes mature and are a required component of the program. Additionally, the LOCs provide a safety net to us in the form of a term loan in the unlikely event the notes cannot be remarketed, precluding any requirement that we immediately repay the entire outstanding amount from cash. The securities are backed by a subordinate pledge of 75% of Proposition A sales tax revenues, and we can issue either tax exempt or taxable CP under the Prop A CP program. The all-in borrowing cost under the Prop A CP program has been just over 1.15% over the past year. Currently, the LOC Agreements with Sumitomo and Union Bank-MUFG are scheduled to expire on March 7, 2019. Entering into this additional LOC Agreement will not only increase capacity, but allow for flexibility in not having to renew all of the Prop A CP facilities at a single point in time.

Requests for proposal were sent to 29 banks by our financial advisor, Montague DeRose and Associates, LLC (“Montague”). Under our Debt Policy, the financial advisor conducts competitive processes to select financial product providers including letters of credit. The request for proposal required banks to have short-term ratings of at least P-1, A-1 or F-1 from at least two of the three following rating agencies: Moody’s Investor Services, S&P Global Ratings and Fitch Ratings, respectively, in order to respond. Evaluation criteria included pricing, any rate penalties investors may impose on a particular bank, the status of a bank’s credit approval and willingness to execute our form of agreement. We also wanted to maintain diversity in the number of banks providing us with credit. Ten proposals were received for commitment amounts ranging from \$75 million to \$150 million for the Prop A CP program. The source selection group was composed of Treasury staff and Montague. Proposals were received from certain banks that included alternative products or terms that were considered to be less desirable, such as standby bond purchase agreements and extendable commercial paper. The selection group ranked each proposer and we are recommending Citi for the Prop A CP program for a three-year term.

Based on the lower pricing received under the RFP, assuming full utilization of the LOC facility over a three-year contract period, the estimated cost value is lower than the cost under the current letters of credit by more than \$800,000, based on \$150 million of CP. Costs will also depend on the amount of tax-exempt and taxable debt we issue under the Prop A CP program. Additional fees and interest could be incurred under certain extreme circumstances. To date, none of our CP notes have ever failed to be remarketed.

DETERMINATION OF SAFETY IMPACT

Approval of this report will not impact the safety of Metro's patrons or employees.

FINANCIAL IMPACT

Funding of \$7,443,000 for the Prop A CP program is included in the FY18 budget in Cost Center #0521, Treasury Non-Departmental, under project #610306, task 03.01, and project #611309, task 01. The cost center manager and the Chief Financial Officer will be accountable for budgeting the cost in future years.

ALTERNATIVES CONSIDERED

The Board could choose to not increase the capacity of the Prop A CP program to \$350 million. Not increasing the capacity of the Prop A CP program would reduce our ability to quickly provide low cost, interim financing when needed. This alternative is not recommended.

NEXT STEPS

- Negotiate final terms and conditions with the recommended bank.
- If satisfactory terms cannot be agreed upon with the recommended bank, negotiate with each of the next highest ranked proposers in order to obtain the best combination of terms and pricing.
- Prepare agreements and documentation to implement the LOC including, among others, notices, reimbursement agreement, fee agreement, reimbursement notes, supplemental trust agreement and the offering memorandum.
- Obtain credit ratings for the Prop A CP notes based on the credit ratings of the bank.
- Execute documents in the first quarter of FY2018.

ATTACHMENTS

Attachment A - Recommendation Summary
Attachment B - Authorizing Resolution

Prepared by: Donna R. Mills, Treasurer, (213) 922-4047
LuAnne Edwards Schurtz, Assistant Treasurer, (213) 922-2554

Reviewed by: Nalini Ahuja, Chief Financial Officer, (213) 922-3088

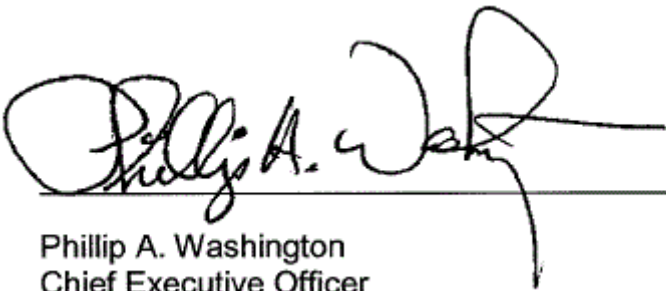

Phillip A. Washington
Chief Executive Officer

Recommendation Summary for Prop A Commercial Paper Program

Category/Rank	Proposer	Maximum Commitment	Estimated First Year Cost	Total Estimated Costs
Letter of Credit				
	Citi	\$150,000,000	\$1,474,252	\$4,312,757
	ICBC	\$150,000,000	\$1,510,753	\$4,432,258
	Toronto Dominion	\$150,000,000	\$1,649,753	\$4,846,258
	Barclays	\$150,000,000	\$1,673,253	\$4,929,758
	Sumitomo	\$150,000,000	\$1,723,253	\$5,129,758
	Bank of America	\$150,000,000	\$1,778,703	\$5,246,108
CP Alternatives				
	US Bank (Line of Credit)	\$150,000,000	\$1,725,525	\$5,076,575
	JP Morgan (Direct Loan)	\$150,000,000	\$2,053,025	\$6,059,075
	JP Morgan (Line of Credit)	\$150,000,000	\$2,198,025	\$6,504,075

Targeted firms are shown in bold.

Wells Fargo did not provide a \$150 million facility and therefore is not included in the above summary.

Morgan Stanley's proposal was deemed nonresponsive and is not included in the above summary.

All costs are based on \$150,000,000 facilities/CP programs for a 3 year term.

Authorizing Resolution

RESOLUTION OF THE LOS ANGELES COUNTY METROPOLITAN TRANSPORTATION AUTHORITY APPROVING AND AUTHORIZING THE EXECUTION OF ONE OR MORE REIMBURSEMENT AGREEMENTS AND CERTAIN OTHER DOCUMENTS RELATED TO THE PROPOSITION A COMMERCIAL PAPER PROGRAM AND AUTHORIZING OTHER RELATED MATTERS

WHEREAS, the Los Angeles County Metropolitan Transportation Authority (the "LACMTA"), as successor to the Los Angeles County Transportation Commission (the "Commission"), is authorized, under Chapter 5 of Division 12 of the California Public Utilities Code (the "Act"), to issue bonds, including but not limited to notes, to finance and refinance the acquisition, construction or rehabilitation of facilities to be used as part of a countywide transportation system; and

WHEREAS, pursuant to the provisions of Section 130350 of the California Public Utilities Code, the Commission was authorized to adopt a retail transactions and use tax ordinance applicable in the incorporated and unincorporated territory of the County of Los Angeles (the "County") subject to the approval of the voters of the County; and

WHEREAS, the Commission, by Ordinance No. 16 adopted August 20, 1980 ("Ordinance No. 16"), imposed a 1/2 of 1% retail transactions and use tax upon retail sales of tangible personal property and upon the storage, use or other consumption of tangible personal property in the County, the proceeds of the tax to be used for public transit purposes (the "Proposition A Tax"), and such tax was approved by the electors of the County on November 4, 1980; and

WHEREAS, the revenues received by the LACMTA from the imposition of the Proposition A Tax are, by statute, directed to be used for public transit purposes, which purposes include a pledge of such tax to secure any bonds issued pursuant to the Act and include the payment or provision for the payment of the principal of such bonds and any premium, interest on such bonds and the costs of issuance of such bonds; and

WHEREAS, the LACMTA, on an on-going basis, is planning and engineering a County-wide public transportation system (the "Public Transportation System") to serve the County and on an on-going basis is constructing portions of the Public Transportation System; and

WHEREAS, to facilitate the development and construction of the Public Transportation System, as authorized by the Act, the LACMTA, by resolution adopted January 23, 1991 (the "1991 Authorizing Resolution"), authorized and implemented a program of commercial paper (the "Program") involving the issuance from time to time of the Second Subordinate Sales Tax Revenue Commercial Paper Notes, Series A (the "Notes") for the purpose of providing for the financing of the acquisition of real and personal property and the construction of the Public Transportation System, provided that the aggregate principal amount of Notes and Reimbursement Obligations (as defined in such 1991 Authorizing Resolution) outstanding at any time shall not exceed \$350,000,000; and

WHEREAS, the Notes and other obligations incurred in connection with the Program are issued under and secured by the Subordinate Trust Agreement, dated as of January 1, 1991 (the “Subordinate Agreement”), by and between the LACMTA (as successor to the Commission) and U.S. Bank Trust National Association, as successor to BancAmerica Trust Company, as successor to Security Pacific National Trust Company (New York), as trustee (the “Trustee”); the First Supplemental Subordinate Trust Agreement, dated as of January 1, 1991, as amended (the “First Supplemental Trust Agreement”), by and between the LACMTA and the Trustee; the Second Supplemental Subordinate Trust Agreement, dated as of January 1, 1994 (the “Second Supplemental Trust Agreement”), by and between the LACMTA and the Trustee; the Third Supplemental Subordinate Trust Agreement, dated as of December 1, 1996 (the “Third Supplemental Trust Agreement”), by and between the LACMTA and the Trustee; the Fourth Supplemental Subordinate Trust Agreement, dated as of December 1, 1996 (the “Fourth Supplemental Trust Agreement”), by and between the LACMTA and the Trustee; the Fifth Supplemental Subordinate Trust Agreement, dated as of May 1, 2004 (the “Fifth Supplemental Trust Agreement”), by and between the LACMTA and the Trustee; the Sixth Supplemental Subordinate Trust Agreement, dated as of September 24, 2009 (the “Sixth Supplemental Trust Agreement”), by and between the LACMTA and the Trustee, and the Seventh Supplemental Subordinate Trust Agreement, dated as of September 1, 2010 (the “Seventh Supplemental Trust Agreement,” and, collectively with the Subordinate Agreement, the First Supplemental Trust Agreement, the Second Supplemental Trust Agreement, the Third Supplemental Trust Agreement, the Fourth Supplemental Trust Agreement, the Fifth Supplemental Trust Agreement and the Sixth Supplemental Trust Agreement, the “Trust Agreement”), by and between the LACMTA and the Trustee; and

WHEREAS, the LACMTA has determined that it is necessary and desirable to have the Notes secured by one or more letters of credit (the “Letter of Credit,” or the “Letters of Credit”) that are delivered pursuant to the terms of one or more reimbursement agreements (a “Reimbursement Agreement,” or the “Reimbursement Agreements”) each between the LACMTA and one or more providers of a Letter of Credit (a “Letter of Credit Provider,” or the “Letter of Credit Providers”) that sets forth the terms and conditions for the repayment by the LACMTA of Reimbursement Obligations; and

WHEREAS, a portion of the Notes are currently secured by an Amended and Restated Letter of Credit (the “Sumitomo Mitsui Letter of Credit”) provided by Sumitomo Mitsui Banking Corporation, acting through its New York Branch (“Sumitomo Mitsui”) in the stated amount of \$124,999,176 which expires on March 7, 2019; and

WHEREAS, Sumitomo Mitsui issued the Sumitomo Mitsui Letter of Credit pursuant to the Amended and Restated Letter of Credit Reimbursement Agreement, dated as of March 1, 2016, between the LACMTA and Sumitomo Mitsui; and

WHEREAS, an additional portion of the Notes are currently secured by an Amended and Restated Letter of Credit (the “Union Bank Letter of Credit”) provided by MUFG Union Bank, N.A. (formerly known as Union Bank, N.A.) (“Union Bank”) in the stated amount of \$74,999,724 which expires on March 7, 2019; and

WHEREAS, Union Bank issued the Union Bank Letter of Credit pursuant to the Amended and Restated Letter of Credit Reimbursement Agreement, dated as of March 1, 2016, between the LACMTA and Union Bank; and

WHEREAS, the LACMTA now desires to (a) secure an additional amount of Notes with one or more new Letters of Credit or other security arrangements in order that, in addition to the Notes secured by the Sumitomo Mitsui Letter of Credit and the Notes secured by the Union Bank Letter of Credit, the LACMTA may issue additional Notes, up to the amount of such Letter(s) of Credit or other facility(ies) (inclusive of accrued interest), to further facilitate the development and construction of the Public Transportation System, and (b) enter into one or more new Reimbursement Agreements with one or more new Letter of Credit Providers, pursuant to which new Reimbursement Agreement or Reimbursement Agreements one or more new Letters of Credit are to be issued by such new Letter of Credit Provider or Letter of Credit Providers, which Letter of Credit Provider(s) may be selected by the LACMTA from the pool of respondents to the LACMTA's "Request for Proposal for Letters of Credit or Alternate Credit Facilities" (the "Bank RFP") distributed to potential respondents on May 8, 2017 (each a "New Letter of Credit Provider");

WHEREAS, so long as the Program is active, the LACMTA deems it necessary and desirable to have one or more Letters of Credit securing the payment of principal of and interest on the Notes as they mature from time to time; and

WHEREAS, the Program Termination Date, as defined in the Trust Agreement, has not occurred nor has a Program Termination Notice, as defined in the Trust Agreement, been issued by the LACMTA to each of the Trustee, Issuing and Paying Agent and the Dealers (each as defined in the Trust Agreement); and

WHEREAS, Section 5922 of the Government Code of the State of California provides that in connection with, or incidental to, the issuance or carrying of bonds (which is defined to include notes) any public entity may enter into any contracts which the public entity determines to be appropriate to place the obligations represented by the bonds, in whole or in part, on the interest rate, cash flow or other basis desired by the public entity, including without limitation contracts providing for payments based on levels of, or changes in, interest rates or stock or other indices, or contracts to exchange cash flows or a series of payments, in each case to hedge payment, rate, spread or similar exposure; and

WHEREAS, pursuant to Section 5922 of the Government Code of the State of California, the LACMTA hereby finds and determines that the Reimbursement Agreements to be entered into in connection with, or incidental to, the Program, will reduce the amount and duration of interest rate risk with respect to the Notes and are designed to reduce the amount or duration of payment, rate, spread or similar risk or result in a lower cost of borrowing when used in combination with the Notes or enhance the relationship between risk and return with respect to investments; and

WHEREAS, in order to minimize debt service and maximize benefits to the LACMTA, the LACMTA will enter into one or more Reimbursement Agreements with one or more New Letter of Credit Providers which will provide one or more Letters of Credit that will separately

secure the payment of principal of and interest on certain designated Notes as issued and maturing from time to time; and

WHEREAS, pursuant to the Bank RFP and the proposal provided in response thereto by Citibank, N.A. (“Citi”), the LACMTA has selected Citi as a New Letter of Credit Provider to issue a Letter of Credit in the amount of \$149,999,448 (the “Citi Letter of Credit”) to secure the payment when due of the principal of and interest on a portion of the Notes and has negotiated the terms and conditions of a Reimbursement Agreement and a Fee Agreement with Citi relating to such Citi Letter of Credit, subject to Citi’s ultimate delivery of the Citi Letter of Credit on such terms and conditions as are acceptable to the LACMTA as determined by a Designated Officer (as defined below); and

WHEREAS, Sumitomo Mitsui, Union Bank and Citi and/or such one or more other New Letter of Credit Providers will together provide credit support for \$321,463,001 in aggregate principal amount of the Notes and \$28,535,347 in interest to accrue thereon (for a combined stated amount of \$349,998,348); and

WHEREAS, forms of the following documents are on file with the Secretary of the Board of Directors of the LACMTA and have been made available to the members of the Board of Directors of the LACMTA (the “Board”):

(a) a Letter of Credit Reimbursement Agreement (the “Citi Reimbursement Agreement”), that is substantially similar to the forms of the Sumitomo Mitsui Amended and Restated Reimbursement Agreement and the Union Bank Amended and Restated Reimbursement Agreement now on file with the Secretary of the Board and will be entered into by the LACMTA and Citi in connection with the issuance by Citi of the Citi Letter of Credit;

(b) a Fee Agreement (the “Citi Fee Agreement”), that is substantially similar to the forms of the Sumitomo Mitsui Amended and Restated Fee Agreement and the Union Bank Amended and Restated Fee Agreement now on file with the Secretary of the Board and will be entered into by the LACMTA and Citi;

(c) a Reimbursement Note (the “Citi Reimbursement Note” and collectively, with the Citi Reimbursement Agreement and the Citi Fee Agreement, the “Documents”), that is substantially similar to the forms of the Sumitomo Mitsui Amended and Restated Reimbursement Note and the Union Bank Amended and Restated Reimbursement Note now on file with the Secretary of the Board and will be executed and delivered by the LACMTA to evidence its reimbursement obligations under the Citi Reimbursement Agreement and the Citi Fee Agreement; and

WHEREAS, the LACMTA has been advised by its Bond Counsel that such Documents are in appropriate form, and the LACMTA hereby acknowledges that said Documents will be modified and amended to reflect the various details applicable to the Program and the Notes; and

WHEREAS, in the event the LACMTA decides that it is in its best interests to obtain one or more Letters of Credit to be issued by one or more New Letter of Credit Providers who are not Citi, instead of obtaining the Citi Letter of Credit, or to reduce the amount of the Citi Letter of

Credit and so obtain one or more other Letters of Credit, the LACMTA will (a) enter into one or more Reimbursement Agreements with such Other Letter of Credit Provider(s) that will be substantially similar to the forms of the Citi Reimbursement Agreement, the Sumitomo Mitsui Amended and Restated Reimbursement Agreement and the Union Bank Amended and Restated Reimbursement Agreement now on file with the Secretary of the Board, (b) will enter into one or more fee agreements with such Other Letter of Credit Provider(s) that will be substantially similar to the forms of the Citi Fee Agreement, the Sumitomo Mitsui Amended and Restated Fee Agreement and the Union Bank Amended and Restated Fee Agreement now on file with the Secretary of the Board, and (c) execute and deliver one or more reimbursement notes that will be substantially similar to the forms of the Citi Reimbursement Note, the Sumitomo Mitsui Amended and Restated Reimbursement Note and the Union Bank Amended and Restated Reimbursement Note now on file with the Secretary of the Board; and

WHEREAS, terms used in this Resolution and not otherwise defined herein shall have the meanings assigned to them in the Trust Agreement

NOW, THEREFORE, BE IT RESOLVED BY THE BOARD OF DIRECTORS OF THE LOS ANGELES COUNTY METROPOLITAN TRANSPORTATION AUTHORITY, AS FOLLOWS:

Section 1. Findings. The foregoing recitals are true and correct and the LACMTA so finds and determines.

Section 2. Approval of Documents; Authorization for Execution. The LACMTA hereby approves the appointment of Citi and/or one or more such other New Letter of Credit Providers selected and appointed by a Designated Officer (as defined below), as the provider or providers of the Letters of Credit (including the Citi Letter of Credit, in a combined stated amount of \$349,998,348) with respect to the Program and the Notes. The form, terms and provisions of the Documents are in all respects approved and the Chief Executive Officer of the LACMTA, the Chief Financial Officer of the LACMTA, any Treasurer of the LACMTA, any Assistant Treasurer of the LACMTA, or any such officer serving in an acting or interim capacity, and any written designee of any of them (each a “Designated Officer”), any one or more thereof, are hereby authorized, empowered and directed to execute, acknowledge and deliver each of the Documents including counterparts thereof, in the name and on behalf of the LACMTA. The Documents, as executed and delivered, shall be in substantially the forms now on file with the Secretary of the Board and made available to the Board and hereby approved, or with such changes therein as shall be approved by the Designated Officer executing the same; the execution thereof shall constitute conclusive evidence of the Board’s approval of any and all changes or revisions therein from the forms of the Documents now on file with the Secretary of the Board and made available to the Board; and from and after the execution and delivery of the Documents, the officers, agents and employees of the LACMTA are hereby authorized, empowered and directed to do all such acts and things and to execute all such documents as may be necessary to carry out and comply with the provisions of the Documents.

If a Designated Officer determines that it is in the LACMTA’s best interests to obtain one or more Letters of Credit to be issued by one or more New Letter of Credit Provider(s) who are not Citi, instead of obtaining the Citi Letter of Credit, or to reduce the amount of the Citi Letter

of Credit and so obtain one or more other Letters of Credit, the Designated Officers are hereby authorized to (a) enter into one or more Reimbursement Agreements with one or more other New Letter of Credit Provider(s) that is substantially similar to the form of the Citi Reimbursement Agreement approved above and the forms of the Sumitomo Mitsui Amended and Restated Reimbursement Agreement and the Union Bank Amended and Restated Reimbursement Agreement (each an “Alternate Reimbursement Agreement”), all of which are now on file with the Secretary of the Board and made available to the Board, (b) enter into one or more fee agreements with one or more other New Letter of Credit Provider(s) that is substantially similar to the form of the Citi Fee Agreement approved above and the forms of the Sumitomo Mitsui Amended and Restated Fee Agreement and the Union Bank Amended and Restated Fee Agreement (each an “Alternate Fee Agreement”), all of which are now on file with the Secretary of the Board and made available to the Board, and (c) execute and deliver one or more reimbursement notes that is substantially similar to the form of the Citi Reimbursement Note approved above and the forms of the Sumitomo Mitsui Amended and Restated Reimbursement Note and the Union Bank Amended and Restated Reimbursement Note (each an “Alternate Reimbursement Note,” and collectively with the Alternate Reimbursement Agreement and the Alternate Fee Agreement, the “Alternate Documents”) now on file with the Secretary of the Board and made available to the Board. The Alternate Documents, as executed and delivered, shall be substantially similar to the forms of the Documents now on file with the Secretary of the Board and made available to the Board and hereby approved, or with such changes therein as shall be approved by the Designated Officer executing the same; the execution thereof shall constitute conclusive evidence of the Board’s approval of any and all changes or revisions therein from the forms of the Documents now on file with the Secretary of the Board and made available to the Board; and from and after the execution and delivery of the Alternate Documents, the officers, agents and employees of the LACMTA are hereby authorized, empowered and directed to do all such acts and things and to execute all such documents as may be necessary to carry out and comply with the provisions of the Alternate Documents.

The LACMTA hereby determines that entering into the Citi Reimbursement Agreement with Citi and/or one or more Reimbursement Agreements with one or more such other New Letter of Credit Providers pursuant to Section 5922 of the Government Code of the State of California would be designed to reduce the LACMTA’s cost of borrowing for the Notes. In addition to the provisions set forth in the previous paragraph, no Designated Officer shall enter into the Citi Reimbursement Agreement with Citi and/or one or more Reimbursement Agreements with one or more such other New Letter of Credit Providers unless (a) each such Reimbursement Agreement is designed (i) to reduce or hedge the amount or duration of any payment, interest rate, spread or similar risk, or (ii) to result in a lower cost of borrowing when used in combination with the issuance of the Notes, (b) the term of each such Reimbursement Agreement does not exceed the Program Termination Date; (c) the amount of the Letters of Credit issued pursuant to the terms of the Citi Reimbursement Agreement and/or such other new Reimbursement Agreements, if any, does not, when combined with the amounts of the Sumitomo Mitsui Amended and Restated Letter of Credit and the Union Bank Amended and Restated Letter of Credit, exceed the principal amount of the Notes issuable under the Program; and (d) the amounts payable by the LACMTA with respect to such Reimbursement Agreements shall be payable solely and exclusively from Net Pledged Revenues. In accordance with Section 5922 of the Government Code of the State of California, the LACMTA hereby finds and determines that the Reimbursement Agreements entered into in accordance with this Resolution

and consistent with the requirements set forth herein are designed to reduce the amount or duration of payment, interest rate, spread or similar risk or result in a lower cost of borrowing when used in combination with the Notes.

Section 3. Additional Authorization. The Designated Officers and all officers, agents and employees of the LACMTA, for and on behalf of the LACMTA, be and they hereby are authorized and directed to do any and all things necessary to effect the execution and delivery of the Documents and/or the Alternate Documents and to carry out the terms thereof. The Designated Officers and all other officers, agents and employees of the LACMTA are further authorized and directed, for and on behalf of the LACMTA, to execute all papers, documents, certificates and other instruments and take all other actions that may be required in order to carry out the authority conferred by this Resolution or the provisions of the Documents and/or the Alternate Documents or to evidence said authority and its exercise. In connection with the execution and delivery of the Documents and the issuance of the Citi Letter of Credit and/or the execution and delivery of the Alternate Documents and the issuance of one or more new Letters of Credit by one or more other New Letter of Credit Providers, the LACMTA is hereby authorized and directed to prepare and cause to be distributed, from time to time, one or more commercial paper offering memoranda with respect to the Notes. All actions heretofore taken by the officers, agents and employees of the LACMTA in furtherance of this Resolution are hereby confirmed, ratified and approved.

Section 4. Severability. The provisions of this Resolution are hereby declared to be severable, and, if any section, phrase or provision shall for any reason be declared to be invalid, such declaration shall not affect the validity of the remainder of the sections, phrases and provisions hereof.

Section 5. Effective Date. This Resolution shall be effective upon adoption by the Board.

CERTIFICATION

The undersigned, duly qualified and acting as Board Secretary of the Los Angeles County Metropolitan Transportation Authority, certifies that the foregoing is a true and correct copy of the Resolution adopted at a legally convened meeting of the Board of Directors of the Los Angeles County Metropolitan Transportation Authority held on _____, 2017.

[SEAL]

By _____
Board Secretary, Los Angeles County
Metropolitan Transportation Authority

Dated: _____, 2017

FEE AGREEMENT
DATED AS OF [_____, 2017]

Reference is hereby made to (i) the Letter of Credit Reimbursement Agreement dated as of [____], 2017 (as amended, supplemented, restated or otherwise modified from time to time the “*Agreement*”), between the Los Angeles County Metropolitan Transportation Authority (the “*Authority*”) and Citibank, N.A. (the “*Bank*”), relating to the Los Angeles County Metropolitan Transportation Authority Second Subordinate Sales Tax Revenue Commercial Paper Notes, Series A-T-Citi and the Los Angeles County Metropolitan Transportation Authority Second Subordinate Sales Tax Revenue Commercial Paper Notes, Series A-TE-Citi (collectively, the “*Notes*”) and (ii) the Irrevocable Letter of Credit No. [____] dated [____], 2017, issued by the Bank pursuant to the Agreement and supporting the Notes. Capitalized terms not otherwise defined herein shall have the meanings set forth in the Agreement.

The purpose of this Fee Agreement is to confirm the agreement between the Bank and the Authority with respect to certain fees payable by the Authority to the Bank pursuant to the Agreement. This Fee Agreement is the Fee Agreement referenced in the Agreement, and the terms hereof are incorporated by reference into the Agreement. This Fee Agreement and the Agreement are to be construed as one agreement between the Authority and the Bank, and all obligations hereunder are to be construed as obligations thereunder. All references to amounts due and payable under the Agreement will be deemed to include all amounts, fees and expenses payable under this Fee Agreement.

ARTICLE I. FEES.

Section 1.1. Letter of Credit Fee. The Authority hereby agrees to pay or cause to be paid to the Bank in arrears on October 2, 2017 (for the period from and including the Closing Date to and including September 30, 2017) and on the first Business Day of each January, April, July and October thereafter (each such date referred to herein as a “*Quarterly Payment Date*”) occurring prior to the Termination Date and on the Termination Date, a non-refundable fee (the “*Letter of Credit Fee*”) in an amount, for each day during the related fee period, equal to the product of the Gross Available Amount for each such day in the related fee period and the applicable rate per annum (the “*Letter of Credit Fee Rate*”) specified below for each day during each related fee period. The Letter of Credit Fee shall be payable in immediately available funds and computed on the basis of a year of 360 days and the actual number of days elapsed.

LEVEL	FITCH RATING*	S&P RATING	MOODY’S RATING	LETTER OF CREDIT FEE RATE
Level 1	AA+ or above	AA+ or above	Aa1 or above	0.18%
Level 2	AA	AA	Aa2	0.30%
Level 3	AA-	AA-	Aa3	0.40%

* To the extent Fitch provides a Rating at the request of the Authority

LEVEL	FITCH RATING*	S&P RATING	MOODY'S RATING	LETTER OF CREDIT FEE RATE
Level 4	A+	A+	A1	0.55%
Level 5	A	A	A2	0.70%
Level 6	A- or lower	A- or lower	A3 or lower	0.85%

The term “*Rating*” as used above shall mean the long-term unenhanced debt ratings assigned by each of Fitch (to the extent Fitch provides a Rating at the request of the Authority), S&P and Moody’s to any Senior Lien Bonds (without giving effect to any bond insurance policy or other credit enhancement securing such Senior Lien Bonds). In the event of a split Rating (*i.e.*, one of the foregoing Rating Agency’s Rating is at a different level than the Rating of either of the other Rating Agencies), the Letter of Credit Fees shall be based upon the level in which the lowest rating appears. Any change in the Letter of Credit Fee Rate resulting from a change in a Rating shall be and become effective as of and on the date of the announcement of the change in such Rating. References to ratings above are references to rating categories as presently determined by the Rating Agencies and, in the event of adoption of any new or changed rating system by any such Rating Agency, including, without limitation, any recalibration or realignment of the long-term unenhanced debt rating of any unenhanced Senior Lien Bonds in connection with the adoption of a “global” rating scale, each of the Ratings from the Rating Agency in question referred to above shall be deemed to refer to the rating category under the new rating system which most closely approximates the applicable rating category as currently in effect. The Authority acknowledges, and the Bank agrees, that as of the Effective Date, the Letter of Credit Fee Rate is that specified above for Level 1. Upon the occurrence and during the continuance of an Event of Default or in the event that any Rating is suspended, withdrawn, is otherwise unavailable (but excluding any suspension of any such Ratings if the Rating Agency in question stipulates in writing to the Authority and the Bank that the rating action is being taken by such Rating Agency for non-credit related reasons) or is reduced below “A3” (or its equivalent) by Moody’s, “A-” (or its equivalent) by Fitch or “A-” (or its equivalent) by S&P, the Letter of Credit Fee Rate shall automatically increase by 3.00% per annum above the Letter of Credit Fee Rate otherwise in effect. The Letter of Credit Fees shall be payable quarterly in arrears, together with interest on the Letter of Credit Fees from the date payment is due until payment in full at the Default Rate. The Letter of Credit Fee shall be payable in immediately available funds and computed on the basis of a year of 360 days and the actual number of days elapsed.

Section 1.2. Drawing Fee. The Authority agrees to pay to the Bank, quarterly in arrears on each Quarterly Payment Date occurring prior to the Termination Date and on the Termination Date, a drawing fee of \$350 for each Drawing under the Letter of Credit during the quarter ending on each Quarterly Payment Date; *provided, however*, that no such drawing fee shall be due and payable by the Authority to the Bank until the Bank has invoiced the Authority for such drawing fee; *provided, further, however*, that the failure by the Bank to invoice the Authority for such drawing fee shall not relieve the Authority of its obligation to make payment of such

drawing fee and such drawing fee shall be due and payable on the next Quarterly Payment Date after the Bank invoices the Authority for any such drawing fee.

Section 1.3. Transfer Fee. Upon each transfer of the Letter of Credit in accordance with its terms, the Authority agrees to pay to the Bank a transfer fee in an amount equal to \$3,500, plus, in each case, the reasonable fees and expenses of counsel to the Bank, payable on the date of such transfer.

Section 1.4. Amendment Fee. The Authority shall pay to the Bank an amendment fee in a minimum amount equal to \$3,500 or such other amount reasonably determined by the Bank and agreed to by the Authority for any amendment, supplement or modification to the Letter of Credit, the Agreement or any Related Document not requested by the Bank and with respect to any waiver or consent to be provided by the Bank in connection with amendment, supplement or modification to the Letter of Credit, the Agreement or the Related Document, plus the Bank's reasonable costs and expenses (including, without limitation, reasonable attorneys' fees and expenses) which the Bank may incur by reason of or in connection with such amendment, supplement, modification, waiver or consent, payable not later than the effective date of each such amendment.

Section 1.5. Termination Fee. Notwithstanding anything set forth herein or in the Agreement to the contrary, the Authority agrees not to terminate or replace the Letter of Credit prior to the first (1st) anniversary of the Effective Date (the "*Initial Period*"), without the payment by the Authority to the Bank of a termination fee in an amount equal to (i) the product of (A) the Letter of Credit Fee Rate in effect on the date of termination or replacement, (B) the Gross Available Amount as of the date of termination, and (C) a fraction, the numerator of which is equal to the number of days from and including the date of such termination to and including the first (1st) anniversary of the Closing Date, and the denominator of which is 360; *provided further, however*, that no termination fee shall become payable under this Section 1.5 if the Authority terminates or replaces the Letter of Credit pursuant to the terms hereof and the terms of the Agreement as the result of (i) the Bank's senior unsecured short-term ratings having been reduced by any two Rating Agencies below "*A-1*" (or its equivalent) by S&P, "*F1*" (or its equivalent) by Fitch or "*VMIG-1*" (or its equivalent) by Moody's or (ii) the Notes being refinanced with a long-term financing of the Authority.

Section 1.6. Reduction Fees. Notwithstanding the foregoing and anything set forth herein or in the Agreement to the contrary, the Authority agrees not to permanently reduce the Stated Amount of the Letter of Credit during the Initial Period, without the payment by the Authority to the Bank of a reduction fee in connection with each and every permanent reduction of the Stated Amount in an amount equal to the product of (A) the Letter of Credit Fee Rate in effect on the date of such permanent reduction, (B) the difference between the Stated Amount prior to such permanent reduction and the Stated Amount after such permanent reduction, and (C) a fraction, the numerator of which is equal to the number of days from and including the date of such permanent reduction to and including the first (1st) anniversary of the Effective Date, and the denominator of which is 360; *provided, however*, that no reduction fee shall become payable under this Section 1.6 if the Authority permanently reduces the Stated Amount of the Letter of Credit pursuant to the terms hereof and of the Agreement as the result of (i) the Bank's senior

unsecured short-term ratings having been reduced by any two Rating Agencies below “A-1” (or its equivalent) by S&P, “F1” (or its equivalent) by Fitch or “VMIG-1” (or its equivalent) by Moody’s or (ii) a portion of the Notes being refinanced with the proceeds of a long-term financing of the Authority.

ARTICLE II. MISCELLANEOUS.

Section 2.1. Out-of-Pocket Expenses; Administration. (a) The Authority shall pay to the Bank promptly upon receipt of a properly detailed invoice any and all reasonable fees and expenses of the Bank (including the out-of-pocket expenses of the Bank, and the reasonable fees of counsel to the Bank, plus disbursements of counsel to the Bank), all payable in accordance with this Fee Agreement. The reasonable fees of counsel to the Bank shall be paid directly to Chapman and Cutler LLP in accordance with the instructions provided by Chapman and Cutler LLP.

(b) The Authority further agrees to pay promptly upon receipt of a properly detailed invoice all of the Bank’s out-of-pocket expenses (including, without limitation, reasonable fees and disbursements of counsel for the Bank) arising in connection with the administration and enforcement of, preservation of rights in connection with a workout, restructuring or default under, or amendment or waiver with respect to the Agreement, the Letter of Credit and the other Related Documents.

Section 2.2. Amendments. No amendment to this Fee Agreement shall become effective without the prior written consent of the Authority and the Bank.

Section 2.3. Governing Law. THIS FEE AGREEMENT SHALL BE GOVERNED BY, AND CONSTRUED IN ACCORDANCE WITH, THE LAWS OF THE STATE OF CALIFORNIA.

Section 2.4. Counterparts. This Fee Agreement may be executed in two or more counterparts, each of which shall constitute an original but both or all of which, when taken together, shall constitute but one instrument. This Fee Agreement may be delivered by the exchange of signed signature pages by facsimile transmission or by attaching a pdf copy to an email, and any printed or copied version of any signature page so delivered shall have the same force and effect as an originally signed version of such signature page.

Section 2.5. Severability. Any provision of this Fee Agreement which is prohibited, unenforceable or not authorized in any jurisdiction shall, as to such jurisdiction, be ineffective to the extent of such prohibition, unenforceability or non-authorization without invalidating the remaining provisions hereof or affecting the validity, enforceability or legality of such provision in any other jurisdiction.

IN WITNESS WHEREOF, the parties hereto have caused this Fee Agreement to be duly executed and delivered by their respective officers as of date first set forth above.

LOS ANGELES COUNTY METROPOLITAN
TRANSPORTATION AUTHORITY

By: _____
Name: _____
Title: _____

CITIBANK, N.A.

By: _____
Name: _____
Title: _____

LETTER OF CREDIT REIMBURSEMENT AGREEMENT

BETWEEN

LOS ANGELES COUNTY METROPOLITAN TRANSPORTATION AUTHORITY

AND

CITIBANK, N.A.

Relating to up to

Los Angeles County Metropolitan Transportation Authority
Second Subordinate Sales Tax Revenue
Commercial Paper Notes,
Series A-TE-Citi
(Proposition A)

and

Los Angeles County Metropolitan Transportation Authority
Second Subordinate Sales Tax Revenue
Commercial Paper Notes,
Series A-T-Citi
(Proposition A)

DATE AS OF [_____, 2017]

NEITHER THE FAITH AND THE CREDIT NOR THE TAXING POWER OF THE COUNTY OF LOS ANGELES, THE STATE OF CALIFORNIA OR ANY PUBLIC AGENCY, OTHER THAN THE LOS ANGELES COUNTY METROPOLITAN TRANSPORTATION AUTHORITY TO THE EXTENT OF THE NET PLEDGED REVENUES AS DEFINED HEREIN, IS PLEDGED TO THE PAYMENT OF THE PRINCIPAL OF AND INTEREST ON THIS OBLIGATION.

THE PRINCIPAL OF AND INTEREST ON THIS OBLIGATION ARE JUNIOR AND SUBORDINATE IN ALL RESPECTS TO THE SENIOR LIEN BONDS AS TO LIEN ON AND SOURCE AND SECURITY FOR PAYMENT FROM THE NET PLEDGED REVENUES.

Table of Contents

Page

ARTICLE I
DEFINITIONS

Section 1.01.	Definitions.....	2
Section 1.02.	Accounting Matters.....	20
Section 1.03.	Interpretation.....	20
Section 1.04.	Relation to Other Documents.....	20
Section 1.05.	Computation of Time Periods.....	20
Section 1.06.	Effectiveness.....	20

ARTICLE II
REIMBURSEMENT, REIMBURSEMENT NOTE, FEES AND PAYMENT PROVISIONS

Section 2.01.	Extension of Expiration Date of Original Letter of Credit; Execution and Delivery of Letter of Credit; Letter of Credit Drawings	20
Section 2.02.	Reduction and Termination of the Letter of Credit	21
Section 2.03.	Reimbursement of Drawings and Interest Rates.....	21
Section 2.04.	Default Rate	24
Section 2.05.	Fees	24
Section 2.06.	Taxes and Expenses	24
Section 2.07.	Increased Costs; Net of Taxes.....	25
Section 2.08.	Method of Payment.....	28
Section 2.09.	Maintenance of Accounts	28
Section 2.10.	Reimbursement Note	29
Section 2.11.	Source of Funds	29
Section 2.12.	Security	29

ARTICLE III
CONDITIONS PRECEDENT

Section 3.01.	Conditions Precedent to Extension of Expiration Date of Original Letter of Credit and Execution and Delivery of Letter of Credit.....	30
Section 3.02.	Conditions Precedent to Liquidity Advances	32

ARTICLE IV
REPRESENTATIONS AND WARRANTIES

Section 4.01.	Organization, Powers, Etc.	33
Section 4.02.	Authorization, Absence of Conflicts, Etc.	33
Section 4.03.	Governmental Consent or Approval	33
Section 4.04.	Binding Obligations	33
Section 4.05.	Litigation.....	33
Section 4.06.	Financial Condition.....	34
Section 4.07.	Offering Memorandum	34
Section 4.08.	Related Documents	34
Section 4.09.	Incorporation of Representations and Warranties.....	34
Section 4.10.	Margin Regulations.....	35

Section 4.11.	No Event of Default	35
Section 4.12.	The Notes	35
Section 4.13.	Security; Pledge of Net Pledged Revenues Securing Reimbursement Obligations	35
Section 4.14.	Sovereign Immunity.....	35
Section 4.15.	Accurate Information	35
Section 4.16.	Pari Passu	36
Section 4.17.	Maximum Rate.....	36
Section 4.18.	No Proposed Legal Changes	36
Section 4.19.	Valid Lien	36
Section 4.20.	ERISA; Plans; Employee Benefit Plans	36
Section 4.21.	Solvency.....	36
Section 4.22.	Environmental Laws	37
Section 4.23.	No Existing Right to Accelerate	37
Section 4.24.	Anti-Terrorism Laws	37

ARTICLE V
AFFIRMATIVE COVENANTS

Section 5.01.	Covenants of the Authority.....	38
---------------	---------------------------------	----

ARTICLE VI
NEGATIVE COVENANTS

Section 6.01.	Negative Covenants of the Authority	45
---------------	---	----

ARTICLE VII
EVENTS OF DEFAULT

Section 7.01.	Events of Default	47
Section 7.02.	Remedies.....	50

ARTICLE VIII
NATURE OF OBLIGATIONS; INDEMNIFICATION

Section 8.01.	Obligations Absolute	51
Section 8.02.	Continuing Obligation	51
Section 8.03.	Liability of the Bank	51
Section 8.04.	Indemnification	52
Section 8.05.	Facsimile Documents.....	53

ARTICLE IX
TRANSFER, REDUCTION OR EXTENSION OF LETTER OF CREDIT

Section 9.01.	Transfer, Reduction and Reinstatement	53
Section 9.02.	Extension.....	53

ARTICLE X
MISCELLANEOUS

Section 10.01.	Amendments and Waivers	53
Section 10.02.	No Waiver; Remedies	54
Section 10.03.	Notices	54

Section 10.04.	Severability	55
Section 10.05.	Governing Law	56
Section 10.06.	Headings	57
Section 10.07.	Participations.....	57
Section 10.08.	Counterparts.....	57
Section 10.09.	Complete and Controlling Agreement	57
Section 10.10.	USA Patriot Act	57
Section 10.11.	Survival of this Reimbursement Agreement.....	58
Section 10.12.	Successors and Assigns.....	58
Section 10.13.	Assignment to the Federal Reserve Bank	58
Section 10.14.	Contractual Interpretation	58
Section 10.15.	Arm’s Length Transaction	58
Section 10.16.	No Advisory or Fiduciary Responsibility	59

EXHIBIT A - FORM OF AMENDED AND RESTATED REIMBURSEMENT NOTE
EXHIBIT B - FORM OF REQUEST FOR EXTENSION

LETTER OF CREDIT REIMBURSEMENT AGREEMENT

THIS LETTER OF CREDIT REIMBURSEMENT AGREEMENT (as amended, supplemented or otherwise modified from time to time, this “*Reimbursement Agreement*” or this “*Agreement*”) is executed and entered into as [_____], 2017, by and between LOS ANGELES COUNTY METROPOLITAN TRANSPORTATION AUTHORITY (the “*Authority*”) and CITIBANK, N.A. (the “*Bank*”). All capitalized terms used herein and not otherwise defined in connection with such use shall have the meanings set forth in Article I.

WHEREAS, the Authority has authorized and issued, and intends to issue from time to time, Notes (as hereinafter defined) in an aggregate principal amount which, together with accrued interest thereon to the stated maturity dates thereof, does not exceed \$150,000,000 at any one time outstanding;

WHEREAS, the Notes are issued pursuant to the Subordinate Trust Agreement, dated as of January 1, 1991 (the “*Subordinate Trust Agreement*”), a First Supplemental Subordinate Trust Agreement, dated as of January 1, 1991 (the “*First Supplemental Subordinate Trust Agreement*”), a Second Supplemental Subordinate Trust Agreement, dated as of January 1, 1994 (the “*Second Supplemental Subordinate Trust Agreement*”), a Third Supplemental Subordinate Trust Agreement, dated as of December 1, 1996 (the “*Third Supplemental Subordinate Trust Agreement*”), a Fourth Supplemental Subordinate Trust Agreement, dated as of December 1, 1996 (the “*Fourth Supplemental Subordinate Trust Agreement*”), a Fifth Supplemental Subordinate Trust Agreement, dated as of May 1, 2004 (the “*Fifth Supplemental Subordinate Trust Agreement*”), a Sixth Supplemental Subordinate Trust Agreement, dated as of September 24, 2009 (the “*Sixth Supplemental Subordinate Trust Agreement*”), and a Seventh Supplemental Subordinate Trust Agreement, dated as of September 30, 2010 (the “*Seventh Supplemental Subordinate Trust Agreement*” and collectively with the Subordinate Trust Agreement, the First Supplemental Subordinate Trust Agreement, the Second Supplemental Subordinate Trust Agreement, the Third Supplemental Subordinate Trust Agreement, the Fourth Supplemental Subordinate Trust Agreement, the Fifth Supplement Trust Agreement, and Sixth Supplemental Subordinate Trust Agreement, collectively referred to herein as the “*Trust Agreement*”), each by and between the Authority and the Trustee, and pursuant to which, the Authority is required to furnish a letter of credit in connection with the Notes to be issued from time to time by the Authority under the Program;

WHEREAS, the Authority has requested that the Bank issue the Letter of Credit to the Paying Agent, as beneficiary, in order to assure the payment at maturity of the principal of and interest on Notes issued in accordance with their terms;

WHEREAS, the Authority has requested the Bank provide the Letter of Credit in an original stated amount of \$[149,999,999] for the payment by the Paying Agent at maturity of the principal of and interest on the Notes;

WHEREAS, the Bank is prepared to issue the Letter of Credit upon the terms and conditions set forth in this Reimbursement Agreement; and

WHEREAS, the Reimbursement Obligations, including the Reimbursement Note, of the Authority hereunder and the other obligations of the Authority hereunder and under the Fee Agreement are secured by a pledge of and lien on the Pledged Revenues which pledge and lien is junior and subordinate in all respects to, but only to, the pledge of and lien thereon securing the Senior Lien Bonds.

NOW, THEREFORE, in consideration of the agreements set forth herein and in order to induce the Bank to issue the Letter of Credit, the Bank and the Authority agree as follows:

ARTICLE I

DEFINITIONS

Section 1.01. Definitions. In addition to terms defined at other places in this Reimbursement Agreement, the following defined terms are used throughout this Reimbursement Agreement with the following meanings:

“*Act*” shall mean the Los Angeles County Transportation Authority Commission Revenue Bond Act, Section 130500 et seq. of the California Public Utilities Code, as amended from time to time.

“*Affiliate*” means any other Person controlling or controlled by or under common control with the Authority. For purposes of this definition, “control,” when used with respect to any specified Person, means the power to direct the management and policies of such Person, directly or indirectly, whether through the ownership of voting securities, by contract or otherwise.

“*Agreement*” has the meaning set forth in the introductory paragraph hereof.

“*Amortization Commencement Date*” means the date that is two hundred seventy (270) days immediately succeeding the date the related Drawing was made.

“*Amortization End Date*” means the earliest to occur of (A) the date on which the Letter of Credit is replaced by an alternate Letter of Credit pursuant to the terms of the Trust Agreement, (B) the date on which the Bank accelerates all obligations due and owing hereunder pursuant to the terms of Section 7.02 hereof, (C) the date on which the Letter of Credit terminates in accordance with its terms (except as a result of the occurrence of the date set forth in paragraph (a) of the definition of “*Stated Expiration Date*” set forth in the Letter of Credit), (D) the three-year anniversary of the date of the related Drawing and (E) the Program Termination Date.

“*Annual Historical Proposition A Debt Service Payments*” has the meaning set forth in Section 5.01(b)(iii) hereof.

“*Annual Historical Proposition A Sales Tax Receipts*” has the meaning set forth in Section 5.01(b)(iii) hereof.

“*Anti-Terrorism Laws*” has the meaning set forth in Section 4.24 hereof.

“*Authority*” has the meaning set forth in the introductory paragraph hereof.

“*Authority Financial Statements*” means the financial statements of the Authority as described in 4.06 and 5.01(b) hereof.

“*Authorized Representative*” means any of the Chief Executive Officer of the Authority, the Deputy Chief Executive Officer of the Authority, the Executive Director of the Authority, Chief Financial Officer of the Authority, the Treasurer of the Authority, the General Counsel of the Authority, the Board Secretary of the Authority, the Board of Directors of the Authority, as a whole, or any other authorized representative or authorized spokesperson conveying an official position of the Board or the Authority.

“*Bank*” has the meaning set forth in the introductory paragraph hereof.

“*Bank Agreement*” means any credit agreement, bond purchase agreement, liquidity agreement, direct purchase agreement, standby bond purchase agreement, reimbursement agreement or other agreement or instrument (or any amendment, supplement or modification thereto) entered into by the Authority with any Person, directly or indirectly, or otherwise consented to by the Authority, under which any Person or Persons undertakes to make loans, extend credit or liquidity to the Authority in connection with, or to directly purchase, any Senior Lien Bonds, Parity and Senior Debt or any Subordinate Obligations.

“*Bank Rate*” means the Base Rate; provided, however, that immediately and automatically upon the occurrence of an Event of Default (and without any notice given with respect thereto) and during the continuance of such Event of Default, “*Bank Rate*” shall mean the Default Rate.

“*Bankruptcy Code*” means the federal Bankruptcy Code of 1978, as it may be amended from time to time (Title 11 of the United States Code), and any successor statute thereto.

“*Base Rate*” means, for any day, a variable rate of interest per annum equal to the Fed Funds Rate as in effect on such day plus four and one-half percent (4.50%).

“*Board of Equalization*” means the California State Board of Equalization that collects the Proposition A Sales Tax.

“*Business Day*” means any day other than (a) a Saturday or Sunday or other day on which commercial banks in Los Angeles, California or New York, New York are authorized or required by law or executive order to close or (b) a day on which the New York Stock Exchange is authorized or obligated by law or executive order to be closed, or (c) a day on which commercial banks are authorized or required by law or executive order to be closed in the city in which demands for payment are to be presented under the Letter of Credit.

“*Calculation Ratio*” has the meaning set forth in Section 5.01(b)(iii) hereof.

“*Change in Law*” means the occurrence, after the Closing Date, of any of the following: (a) the adoption or taking effect of any Law, including, without limitation, any Risk-Based Capital Guidelines, (b) any change in any Law or in the administration, interpretation,

implementation or application thereof by any Governmental Authority or (c) the making or issuance of any request, rule, ruling, guideline, regulation or directive (whether or not having the force of law) by any Governmental Authority; *provided* that notwithstanding anything herein to the contrary, (i) the Dodd Frank Wall Street Reform and Consumer Protection Act and all requests, rules, ruling, guidelines, regulations or directives thereunder or issued in connection therewith and (ii) all requests, rules, rulings, guidelines, regulations or directives promulgated by the Bank for International Settlements, the Basel Committee on Banking Supervision (or any successor or similar authority) or the United States or foreign regulatory authorities, shall in each case be deemed to be a “Change in Law,” regardless of the date enacted, adopted or issued.

“*Closing Date*” means [_____], 2017, subject to the satisfaction or waiver by the Bank of all of the conditions precedent to the issuance of the Letter of Credit set forth in Article III hereof.

“*Counsel*” means an attorney duly admitted to practice law before the highest court of any state.

“*Currency Hedge Agreement*” has the meaning set forth in the definition of “Projected Maximum Total Annual Debt Service” set forth in this Section 1.01.

“*Dealer*” means the institution appointed from time to time by the Authority to act as a Dealer for the Notes pursuant to the Dealer Agreement and the terms hereof and, as of the Closing Date, means each of Goldman, Sachs & Co., Barclays Capital Inc. and RBC Capital Markets, LLC.

“*Dealer Agreement*” means each Dealer Agreement between the Authority and a Dealer relating to the Notes, as amended and supplemented from time to time in accordance with the terms hereof and thereof.

“*Debt*” means, with respect to any Person, all items that would be classified as a liability of such person in accordance with generally accepted accounting principles including, without limitation, (a) indebtedness or liability for borrowed money, or for the deferred purchase price of property or services (including trade obligations); (b) obligations as lessee under leases which should have been, or should be, recorded as capital leases in accordance with generally accepted accounting principles; (c) current liabilities in respect of unfunded vested benefits under employee benefit plans; (d) obligations issued for the account of any other Person; (e) all obligations arising under acceptance facilities; (f) all guarantees, endorsements (other than for collection or deposit in the ordinary course of business) and other contingent obligations to purchase, to provide funds for payment, to supply funds to invest in any other Person or otherwise to assure a creditor against loss; (g) obligations secured by any mortgage, lien, pledge, security interest or other charge or encumbrance on property, whether or not the obligations have been assumed; and (h) obligations of such Person under Interest Rate Protection Agreements.

“*Default*” means the occurrence of any Event of Default or any event, which with the giving of notice or the passage of time or both would constitute an Event of Default.

“*Default Rate*” means the interest rate per annum equal to the sum of the Base Rate from time to time in effect plus three percent (3.00%).

“*Dollars*” and “\$” means the lawful currency of the United States of America.

“*Drawing*” means a drawing under the Letter of Credit to pay the principal of and interest on Notes on their respective maturity dates.

“*Drawing Date*” means the date the Bank honors a Drawing under the Letter of Credit.

“*DTC*” means The Depository Trust Company, New York, New York.

“*EMMA*” means Electronic Municipal Market Access as provided by the Municipal Securities Rulemaking Board.

“*Environmental Laws*” means any and all federal, state, local, and foreign statutes, laws, regulations, ordinances, or rules, and all judgments, orders, decrees, permits, concessions, grants, franchises, licenses, permits, agreements or governmental restrictions relating to air, water or land pollution, wetlands, or the protection of the environment or the release of any materials into the environment, including air, water or land and those related to Hazardous Materials, air emissions and discharges to waste or public systems.

“*Environmental Liability*” means any liability, contingent or otherwise (including any liability for damages, costs of environmental remediation, fines, penalties or indemnities), of the Authority directly or indirectly resulting from or based upon (a) violation of any Environmental Law, (b) the generation, use, handling, transportation, storage, treatment or disposal of any Hazardous Materials, (c) exposure to any Hazardous Materials, (d) the release or threatened release of any Hazardous Materials into the environment or (e) any contract, agreement or other consensual arrangement pursuant to which liability is assumed or imposed with respect to any of the foregoing.

“*ERISA*” means the Employee Retirement Income Security Act of 1974, as amended, or any successor statute thereto.

“*Event of Default*” means the occurrence of any of the events defined as such in Section 7.01 hereof.

“*Excess Interest*” has the meaning set forth in Section 2.03(g) hereof.

“*Excess Interest Fee Amount*” has the meaning set forth in Section 2.03(g) hereof.

“*Executive Order*” has the meaning set forth in Section 4.24 hereof.

“*Fed Funds Rate*” means for any day, a fluctuating interest rate per annum equal to the weighted average of the rates on overnight Federal funds transactions with members of the Federal Reserve System arranged by Federal funds brokers, as published for such day (or, if such day is not a Business Day, for the next preceding Business Day) by the Federal Reserve Bank of New York, or, if such rate is not published for any day which is a Business Day, the average of the quotations for such day on such transactions received by the Bank from three Federal funds brokers of recognized standing selected by it, provided that if the Fed Funds Rate shall be less than zero, such rate shall be deemed to be zero for purposes of this Agreement.

“*Fee Agreement*” means the Fee Agreement dated the Closing Date by and between the Bank and the Authority, as amended, supplemented, modified or restated from time to time in accordance with the terms hereof and thereof.

“*Fifth Supplemental Subordinate Trust Agreement*” has the meaning set forth in the second recital hereof.

“*Final Drawing Notice*” means a Final Drawing Notice in the form of Schedule III to the Letter of Credit.

“*First Supplemental Subordinate Trust Agreement*” has the meaning set forth in the second recital hereof.

“*Fiscal Year*” means the fiscal year of the Authority ending on June 30 of each calendar year.

“*Fitch*” means Fitch Inc., or if such corporation is dissolved or liquidated or otherwise ceases to perform securities rating services, such other nationally recognized securities rating agency as may be designated in writing by the Authority and reasonably acceptable to the Bank.

“*Fourth Supplemental Subordinate Trust Agreement*” has the meaning set forth in the second recital hereof.

“*GAAP*” means generally accepted accounting principles in the United States set forth in the opinions and pronouncements of the Accounting Principles Board and the American Institute of Certified Public Accountants and the statements and pronouncements of the Government Accounting Standards Board or such other principles as may be approved by a significant segment of the accounting profession in the United States, that are applicable to the circumstances as of the date of determination, consistently applied.

“*Governmental Authority*” means any national, state or local government (whether domestic or foreign), any political subdivision thereof or any other governmental, quasi-governmental, judicial, public or statutory instrumentality, authority, body, agency, bureau, central bank or comparable authority and shall include the Authority.

“*Gross Available Amount*” means, as of any date, the Stated Amount of the Letter of Credit without regard to reductions subject to reinstatement in effect on such date.

“*Guarantee*” by any Person means any obligation, contingent or otherwise, of such Person directly or indirectly guaranteeing any Debt of any other Person and, without limiting the generality of the foregoing, any obligation, direct or indirect, contingent or otherwise, of such Person (a) to purchase or pay (or advance or supply funds for the purchase or payment of) such Debt (whether arising by virtue of partnership arrangements, by agreement to keep well, to purchase assets, goods, securities or services, to take or pay, or to maintain financial statement conditions or otherwise), (b) entered into for the purpose of assuring in any other manner the obligee of such Debt of the payment thereof or to protect such obligee against loss in respect thereof (in whole or in part) or (c) with respect to any letter of credit issued for the account of such Person or as to which such Person is otherwise liable for reimbursement of drawings,

provided that the term Guarantee shall not include (i) endorsements for collection or deposit in the ordinary course of business, or (ii) performance or completion guarantees. The term “Guarantee” used as a verb has a corresponding meaning.

“*Hazardous Materials*” means (a) any petroleum or petroleum products, flammable substance, explosives, radioactive materials, hazardous waste or contaminants, toxic wastes, substances or contaminants, or any other wastes, contaminants, or pollutants; (b) asbestos in any form that is or could become friable, urea formaldehyde foam insulation, transformers, or other equipment that contains dielectric fluid containing levels of polychlorinated biphenyls or radon gas; (c) any chemicals, materials or substances defined as or included in the definition of “hazardous substances,” “hazardous materials,” “extremely hazardous wastes,” “restricted hazardous wastes,” “toxic substances,” “toxic pollutants,” “contaminants” or “pollutants,” or words of similar import, under any applicable Environmental Law; (d) any other chemical, material or substance, exposure to which is prohibited, limited, or regulated by any governmental authority; and (e) any other chemical, material or substance which may or could pose a hazard to the environment.

“*Historical Ratio*” has the meaning set forth in Section 5.01(b)(iii) hereof.

“*Incipient Invalidity Event*” means (i) the validity or enforceability of any provision of the Act or Ordinance No. 16 that impacts (A) the Authority’s ability or obligation to levy the Proposition A Sales Tax in the incorporated and unincorporated territory of the County of Los Angeles in accordance with the provisions of the Act and Ordinance No. 16 which affects the Authority’s ability or obligation to make payments of principal of or interest on the Notes, the Reimbursement Note, any Unreimbursed Drawings, any Liquidity Advances, the other Reimbursement Obligations and all other payment obligations due and owing the Bank under this Reimbursement Agreement or the pledge of and lien on Net Pledged Revenues securing the payments of principal of or interest on the Notes, the Reimbursement Note, any Unreimbursed Drawings, any Liquidity Advances, the other Reimbursement Obligations and all other payment obligations due and owing the Bank under this Reimbursement Agreement, or (B) the Board of Equalization’s ability or obligation to collect the Proposition A Sales Tax or to pay the Pledged Tax to the Trustee, in each case, which affects the Authority’s ability or obligation to make payments of principal of or interest on the Notes, the Reimbursement Note, any Unreimbursed Drawing, any Liquidity Advances, the other Reimbursement Obligations or any other payment obligation due and owing the Bank under this Reimbursement Agreement or the pledge of and lien on Net Pledged Revenues securing the payments of principal of or interest on the Notes, the Reimbursement Note, any Unreimbursed Drawing, any Liquidity Advances, the other Reimbursement Obligations and all other payment obligations due and owing the Bank under this Reimbursement Agreement is publicly contested or publicly repudiated by an Authorized Representative of the Authority, or (ii) the validity or enforceability of any such provision described in clause (i)(A) or (i)(B) above is deemed to be invalid or unenforceable as a result of an Authorized Representative of the Authority or the State or any instrumentality of the State or any other Governmental Authority with appropriate jurisdiction taking or being permitted to take any official action, or introducing or duly enacting any statute or legislation or issuing an executive order, or (iii) any such provision described in clause (i)(A) or (i)(B) is determined by a court of competent jurisdiction or any instrumentality of the State or any other Governmental Authority with appropriate jurisdiction in a proceeding subject to further appeals to be invalid or

unenforceable, or (iv) the validity or enforceability of any Payment and Collateral Obligation is publicly contested or publicly repudiated by an Authorized Representative of the Authority, or (v) the validity or enforceability of any Payment and Collateral Obligation is deemed to be invalid or unenforceable as a result of an Authorized Representative of the Authority or the State or any instrumentality of the State or any Governmental Authority with appropriate jurisdiction taking or being permitted to take any official action or introducing or duly enacting any statute or legislation or issuing an executive order, or (vi) any Payment and Collateral Obligation is declared invalid or unenforceable in a proceeding subject to further appeals by the State or any instrumentality of the State or any other Governmental Authority with appropriate jurisdiction, or (vii) any provision of the Act or Ordinance No. 16 is supplemented, modified or amended in a manner that makes invalid or unenforceable (A) the Authority's ability or obligation to levy the Proposition A Sales Tax in the incorporated and unincorporated territory of the County of Los Angeles in accordance with the provisions of the Act and Ordinance No. 16 which affects the Authority's ability or obligation to make payments of principal of or interest on the Notes, the Reimbursement Note, any Unreimbursed Drawings, any Liquidity Advances, the other Reimbursement Obligations and all other payment obligations due and owing the Bank under this Reimbursement Agreement or the pledge of and lien on Net Pledged Revenues securing the payments of principal of or interest on the Notes, the Reimbursement Note, any Unreimbursed Drawings, any Liquidity Advances, the other Reimbursement Obligations and all other payment obligations due and owing the Bank under this Reimbursement Agreement, or (B) the Board of Equalization's ability or obligation to collect the Proposition A Sales Tax or the Board of Equalization's ability or obligation to make payment of the Pledged Tax to the Trustee, in each case, which affects the Authority's ability or obligation to make payments of principal of or interest on the Notes, the Reimbursement Note, any Unreimbursed Drawings, any Liquidity Advances, the other Reimbursement Obligations and all other payment obligations due and owing the Bank under this Reimbursement Agreement or the pledge of and lien on Net Pledged Revenues securing the payments of principal of or interest on the Notes, the Reimbursement Note, any Unreimbursed Drawings, any Liquidity Advances, the other Reimbursement Obligations and all other payment obligations due and owing the Bank under this Reimbursement Agreement, or (viii) any provision of this Reimbursement Agreement, the Notes, the Reimbursement Note or the Trust Agreement relating to the Authority's ability or obligation to make payments of principal of or interest on the Notes, the Reimbursement Note, any Unreimbursed Drawings, any Liquidity Advances, the other Reimbursement Obligations and all other payment obligations due and owing the Bank under this Reimbursement Agreement or the pledge of and lien on the Net Pledged Revenues to secure the payment of principal of and interest on the Notes, the Reimbursement Note, any Unreimbursed Drawings, any Liquidity Advances, the other Reimbursement Obligations and all other payment obligations due and owing the Bank under this Reimbursement Agreement is publicly contested or publicly repudiated by an Authorized Representative of the Authority, or (ix) the State or any instrumentality of the State or any other Governmental Authority with appropriate jurisdiction shall, by official action, makes a finding or ruling or through the enactment of any statute or legislation or the issuance of an executive order determines that any provision of this Reimbursement Agreement, the Notes, the Reimbursement Note or the Trust Agreement relating to the Authority's ability or obligation to make payments of principal of or interest on the Notes, the Reimbursement Note, any Unreimbursed Drawings, any Liquidity Advances, the other Reimbursement Obligations and all other payment obligations due and owing the Bank under

this Reimbursement Agreement or the pledge of and the lien on Net Pledged Revenues to secure the payment of principal of or interest on the Notes, the Reimbursement Note, any Unreimbursed Drawings, any Liquidity Advances, the other Reimbursement Obligations and all other payment obligations due and owing the Bank under this Reimbursement Agreement is not valid and binding on the Authority.

“*Interest Payment Date*” means, with respect to each Unreimbursed Drawing or Liquidity Advance, each of the following: (i) the first Business Day of each calendar month and (ii)(A) at maturity or upon the earlier acceleration thereof or (B) after maturity or acceleration, upon demand.

“*Interest Portion*” means that portion of each Drawing used to pay interest accrued on Notes on their respective maturity dates.

“*Interest Rate Protection Agreement*” means (a) any and all rate swap transactions, basis swaps, credit derivative transactions, forward rate transactions, commodity swaps, commodity options, forward commodity contracts, equity or equity index swaps or options, bond or bond price or bond index swaps or options or forward bond or forward bond price or forward bond index transactions, interest rate options, forward foreign exchange transactions, cap transactions, floor transactions, collar transactions, currency swap transactions, cross-currency rate swap transactions, currency options, spot contracts, or any other similar transactions or any combination of any of the foregoing (including any options to enter into any of the foregoing), whether or not any such transaction is governed by or subject to any master agreement, and (b) any and all transactions of any kind, and the related confirmations, which are subject to the terms and conditions of, or governed by, any form of master agreement published by the International Swaps and Derivatives Association, Inc. or any International Foreign Exchange Master Agreement, including any such obligations or liabilities thereunder.

“*Invalidity Event*” means (i) the Act or Ordinance No. 16 is repealed, (ii) a Federal court or any other court with appropriate jurisdiction or the State or any instrumentality of the State or any other Governmental Authority with appropriate jurisdiction determines in a final nonappealable order or judgment, as the case may be, that a provision or provisions of the Act or Ordinance No. 16 have been supplemented, modified and/or amended in a manner that makes invalid or unenforceable (A) the Authority’s obligation to levy the Proposition A Sales Tax in the incorporated and unincorporated territory of the County of Los Angeles in accordance with the provisions of the Act and Ordinance No. 16 which affects the Authority’s ability or obligation to make payments of principal of or interest on the Notes, the Reimbursement Note, any Unreimbursed Drawings, any Liquidity Advances, all other Reimbursement Obligations and any other payment obligations due and owing the Bank hereunder or the pledge of and lien on Net Pledged Revenues securing the payments of principal of or interest on the Notes, the Reimbursement Note, any Unreimbursed Drawing, any Liquidity Advances, the other Reimbursement Obligations or any other payment obligation due and owing the Bank hereunder or (B) the Board of Equalization’s obligation to collect the Proposition A Sales Tax or the Board of Equalization’s ability or obligation to make payment of the Pledged Tax directly to the Trustee, in each case, which affects the Authority’s ability or obligation to make payments of principal of or interest on the Notes, the Reimbursement Note, any Unreimbursed Drawing, any Liquidity Advances, the other Reimbursement Obligations or any other payment obligation due

and owing the Bank hereunder or the pledge of and lien on Net Pledged Revenues securing the payments of principal of or interest on the Notes, the Reimbursement Note, any Unreimbursed Drawing, any Liquidity Advances, the other Reimbursement Obligations or any other payment obligation due and owing the Bank hereunder, (iii) the Act or Ordinance No. 16 is ruled to be null and void by a Federal court or any court with appropriate jurisdiction or the State or any instrumentality of the State or any other Governmental Authority with appropriate jurisdiction, (iv) any provision of this Reimbursement Agreement, any Note, the Reimbursement Note or the Trust Agreement relating to the Authority's ability or obligation to make payments of the principal of or interest on the Notes, the Reimbursement Note, any Unreimbursed Drawing, any Liquidity Advances, the other Reimbursement Obligations or any other payment obligation due and owing the Bank hereunder or the pledge of and lien on the Net Pledged Revenues to secure the payment of principal of and interest on the Notes, the Reimbursement Note, any Unreimbursed Drawing, any Liquidity Advances, the other Reimbursement Obligations or any other payment obligation due and owing the Bank hereunder (each such provision, a "Payment and Collateral Obligation") is ruled to be null and void by a Federal court or any other court with appropriate jurisdiction or the State or any instrumentality of the State or any other Governmental Authority with appropriate jurisdiction in a final nonappealable order or judgment by such court or the State or any instrumentality of the State, as applicable, or (v) an Authorized Representative of the Authority publicly denies, contests or repudiates that the Authority has any or further liability or obligation with respect to payments of principal of or interest on the Notes, the Reimbursement Note, any Unreimbursed Drawing, any Liquidity Advances, the other Reimbursement Obligations or any other payment obligation due and owing the Bank hereunder under the Act or Ordinance No. 16 or any Payment and Collateral Obligation.

"Issuing and Paying Agency Agreement" means the Issuing and Paying Agent Agreement dated January 1, 1991, between the Authority and the Paying Agent and any other similar agreement between the Authority and any successor Paying Agent under the Trust Agreement, as amended, supplemented, modified or restated from time to time in accordance with the terms hereof and thereof.

"Law" means any treaty or any federal, regional, state and local law, statute, rule, ordinance, regulation, code, license, authorization, decision, injunction, interpretation, order or decree of any court or other Governmental Authority.

"Letter of Credit" means Irrevocable Letter of Credit No. [_____] issued by the Bank pursuant to this Reimbursement Agreement and dated the Closing Date, as amended, supplemented, modified or restated from time to time pursuant to its terms.

"Lien" means, with respect to any asset, (a) any lien, charge, claim, mortgage, security interest, pledge, security deed, deed of trust, assignment or other encumbrance of any kind in respect of such asset or (b) the interest of a vendor or lessor under any conditional sale agreement, capital lease or other title retention agreement relating to such asset.

"Liquidity Advance" has the meaning set forth in Section 2.03(b)(i) hereof.

"Local Allocation" means 25% of the Proposition A Sales Tax, calculated on an annual basis, which 25% is, under Ordinance No. 16, allocated to local jurisdictions.

“*Material Adverse Effect*” means any event that causes a material adverse change in or a material adverse effect on (A) the validity or enforceability of this Reimbursement Agreement, the Notes or any of the other Related Documents, (B) the validity, enforceability or perfection of the pledge of and lien on the Net Pledged Revenues under the Trust Agreement and hereunder, (C) the status of the Authority as a public entity created and validly existing under the laws of the State of California, (D) the exemption of interest on the Tax-Exempt Notes from federal income tax or (E) the collection of the Pledged Tax that could reasonably be expected to have a material adverse effect on the ability of the Authority to pay debt service on the Senior Lien Bonds, the Subordinate Obligations, the other Reimbursement Obligations and all other Obligations due and owing to the Bank hereunder.

“*Maximum Rate*” means the maximum non-usurious interest rate payable by the Authority under applicable law.

“*Moody’s*” means Moody’s Investors Service, Inc. and its successors and assigns.

“*Net Pledged Revenues*” has the meaning set forth in Article I of the Subordinate Trust Agreement.

“*No Issuance Notice*” means a No Issuance Notice in the form of Schedule I to the Letter of Credit.

“*Notes*” means the Los Angeles County Metropolitan Transportation Authority Second Subordinate Sales Tax Revenue Commercial Paper Notes, Series A-TE-Citi and the Los Angeles County Metropolitan Transportation Authority Second Subordinate Sales Tax Revenue Commercial Paper Notes, Series A-T-Citi.

“*Obligations*” means all Reimbursement Obligations, all fees payable or reimbursable hereunder and under the Fee Agreement to the Bank (including, without limitation, any obligation to reimburse the Bank pursuant to this Reimbursement Agreement) and all other obligations of the Authority to the Bank arising under or in relation to this Reimbursement Agreement or the other Related Documents.

“*OFAC*” has the meaning set forth in Section 4.24 hereof.

“*Offering Memorandum*” means any Commercial Paper Offering Memorandum of the Authority relating to the Notes that will be distributed on or prior to the date of the issuance of any Notes.

“*Ordinance No. 16*” means “An Ordinance Establishing a Retail Transactions and Use Tax in the County of Los Angeles for Public Transit Purposes” adopted by the Authority on August 20, 1980.

“*Original Stated Amount*” has the meaning set forth in Section 2.01 hereof.

“*Other Taxes*” has the meaning set forth in Section 2.07(b)(i) hereof.

“*Parity and Senior Debt*” means (i) any bonds, notes, certificates, debentures or other evidence of similar indebtedness issued by or on behalf of the Authority pursuant to the Trust Agreement or the Senior Trust Agreement and secured by a lien on Pledged Revenues or Net Pledged Revenues ranking senior to or on a parity with the Notes, the Reimbursement Note and the other Obligations, as applicable, (ii) the obligations which are scheduled payments of the Authority under any Interest Rate Protection Agreement (which are secured pursuant to the Trust Agreement or the Senior Trust Agreement and secured by a lien on Pledged Revenues or Net Pledged Revenues ranking senior to or on a parity with the Notes, the Reimbursement Note and the other Obligations, as applicable), which such Interest Rate Protection Agreement provides interest rate support with respect to any indebtedness issued by or on behalf of the Authority pursuant to the Trust Agreement or the Senior Trust Agreement and secured by a lien on Pledged Revenues or Net Pledged Revenues ranking senior to or on a parity with the Notes, the Reimbursement Note and the other Obligations, as applicable, (iii) any obligation of the Authority as lessee under a capital lease secured by a lien on Pledged Revenues or Net Pledged Revenues ranking senior to or on a parity with the Notes, the Reimbursement Note and the other Obligations, as applicable (x) which is not subject to appropriation or abatement or (y) which is rated by each Rating Agency then rating the Notes at a level equal to or higher than the long-term unenhanced debt rating assigned by each such Rating Agency to the Senior Lien Bonds and (iv) any Guarantee by the Authority secured by a lien on Pledged Revenues or Net Pledged Revenues ranking senior to or on a parity with the Notes, the Reimbursement Note and the other Obligations, as applicable (provided, however, that the failure to pay any such Guarantee as a result of any set-off, recoupment or counterclaim or any other defense to payment under such Guarantee by the Authority shall not constitute a failure to pay Parity and Senior Debt for purposes of this Reimbursement Agreement).

“*Participant(s)*” has the meaning set forth in Section 10.07 hereof.

“*Patriot Act*” means the Uniting and Strengthening America by Providing Appropriate Tools Required to Intercept and Obstruct Terrorism Act of 2001, Title III of Pub. L. 107 56 (signed into law October 26, 2001), as amended.

“*Payment and Collateral Obligation*” has the meaning set forth in the definition of the term “Invalidity Event” herein.

“*Paying Agent*” means the institution appointed from time to time by the Authority and, satisfactory to the Bank, to act as Issuing and Paying Agent under the Issuing and Paying Agency Agreement and the Trust Agreement, which on the Closing Date is U.S. Bank National Association.

“*Person*” means any natural person, corporation, partnership, association, trust, joint venture, public body or other legal entity.

“*Plan*” means an employee benefit plan maintained for employees of the Authority that is covered by ERISA.

“*Pledged Revenues*” has the meaning set forth in Article I of the Subordinate Trust Agreement.

“*Pledged Tax*” has the meaning set forth in Article I of the Subordinate Trust Agreement.

“*Principal Portion*” means that portion of each Drawing used to pay the principal of Notes at maturity.

“*Program*” means the “*Commercial Paper Program*” as defined in the Subordinate Trust Agreement.

“*Program Termination Date*” has the meaning set forth in the First Supplemental Subordinate Trust Agreement (as amended by the Seventh Supplemental Subordinate Trust Agreement).

“*Projected Maximum Total Annual Debt Service*” means, at any point in time, maximum Total Annual Debt Service for the then current or any future fiscal year (subject to clause (i) below in this definition), calculated by the Authority as provided in this definition. For purposes of calculating Projected Maximum Total Annual Debt Service the following assumptions shall be used to calculate the principal and interest becoming due in any fiscal year (subject to clause (i) below in this definition):

(a) in determining the principal amount due in each year, payment shall (unless a different subsection of this definition applies for purposes of determining principal maturities or amortization) be assumed to be made in accordance with any amortization schedule established for such Proposition A Indebtedness, including any scheduled redemption or prepayment of Proposition A Indebtedness on the basis of accreted value, and for such purpose, the redemption payment shall be deemed a principal payment;

(b) if any of the Proposition A Indebtedness issued or proposed to be issued constitutes Balloon Indebtedness (as hereinafter defined in this definition), then, for purposes of determining Projected Maximum Total Annual Debt Service, such amounts that constitute Balloon Indebtedness shall be treated as if the principal amount of such Proposition A Indebtedness were to be amortized in substantially equal annual installments of principal and interest over a term of 25 years and the interest rate used for such computation shall be the Bond Buyer Revenue Bond Index, for the last week of the month preceding the date of calculation, as published in *The Bond Buyer*, or if such index is no longer published, in a similar index selected by the Bank with notice to the Authority;

(c) if any Proposition A Indebtedness issued or proposed to be issued constitutes Tender Indebtedness (as hereinafter defined in this definition), then for purposes of determining the amounts of principal and interest due in any fiscal year on such Proposition A Indebtedness, the options or obligations of the owners of such Proposition A Indebtedness to tender the same for purchase or payment prior to their stated maturity or maturities shall be treated as a principal maturity (but any such amount treated as a maturity shall not be eligible for treatment as Balloon Indebtedness) occurring on the first date on which owners of such Proposition A Indebtedness may or are required to tender such Proposition A Indebtedness, except that any such option or

obligation of Tender Indebtedness shall be ignored and not treated as a principal maturity if such Proposition A Indebtedness is rated in one of the two highest long term rating categories (without reference to gradations such as “plus” or “minus”) by Moody’s or by Standard & Poor’s or such Proposition A Indebtedness is rated in the highest short term note or commercial paper rating categories by Moody’s or by Standard & Poor’s, in which case such Proposition A Indebtedness will be treated as Variable Rate Indebtedness;

(d) if any Proposition A Indebtedness issued or proposed to be issued constitutes tax-exempt Variable Rate Indebtedness, the interest rate on such Proposition A Indebtedness shall be assumed to be 150% of the greater of (i) the daily average rate of interest during the 36 month period ending with the month preceding the date of calculation quoted for 30 day interest periods for tax-exempt debt in the *Short-Term Tax-Exempt Yields* index for Prime Commercial Paper A-1/P-1 (30 days) as published in *The Bond Buyer*, or if such rate has been published for a shorter period only, such shorter period, or if such index is no longer published, a similar index selected by the Bank, with notice to the Authority, or (ii) the rate of interest on such Proposition A Indebtedness on the date of calculation; provided, that in the event that such Variable Rate Indebtedness is issued in connection with an interest rate swap agreement in which the Authority has agreed to pay a fixed interest rate and such interest rate swap agreement has been reviewed and approved by any two of the three entities identified in the definition of Rating Agency herein and the Bank, for purposes of this definition, the interest rate for purposes of computing Projected Maximum Total Annual Debt Service shall be such fixed rate for the period that such interest rate swap agreement is contracted to remain in full force and effect and thereafter shall be assumed to be such maximum interest rate described above;

(e) if any Proposition A Indebtedness issued or proposed to be issued constitutes taxable Variable Rate Indebtedness, the interest rate on such Proposition A Indebtedness shall be assumed to be 150% of the greater of (i) the daily average rate of interest during the 36 month period ending with the month preceding the date of calculation quoted for 30 day interest periods for taxable Proposition A Indebtedness with the type of interest rate setting mechanism used for such Proposition A Indebtedness or (ii) the rate of interest on such Proposition A Indebtedness on the date of calculation; and, provided further, that in the event that such Variable Rate Indebtedness is issued in connection with an interest rate swap agreement in which the Authority has agreed to pay a fixed interest rate and such interest rate swap agreement has been reviewed and approved by any two of the three entities identified in the definition of Rating Agency herein and the Bank, for purposes of this definition, the interest rate for purposes of computing Projected Maximum Total Annual Debt Service shall be such fixed rate for the period that such interest rate swap agreement is contracted to remain in full force and effect and thereafter shall be assumed to be such maximum interest rate described above;

(f) if moneys or Government Obligations (as hereinafter defined in this definition) have been irrevocably deposited with and are held by the Trustee or another fiduciary to be used to pay principal of and/or interest on specified Proposition A Indebtedness as it comes due, and the sufficiency of such deposits has been verified to the

Bank by the Trustee or other fiduciary, such principal or interest, as the case may be, shall not be included in calculating Projected Maximum Total Annual Debt Service;

(g) if any Proposition A Indebtedness issued or proposed to be issued is to be payable in a currency other than lawful currency of the United States, the amount of principal of and interest on such Proposition A Indebtedness shall be assumed to be (i) the amount of Dollars payable under a foreign exchange contract, currency swap agreement, foreign exchange futures contract, foreign exchange option contract, synthetic cap or other similar agreement (a “*Currency Hedge Agreement*”) to receive payments in that currency in amounts sufficient to pay the Proposition A Indebtedness and (ii) for any payments of principal of and interest on such Proposition A Indebtedness with respect to which the Authority has not entered into a Currency Hedge Agreement, 125% of the amount of Dollars required to purchase the amount of currency required to make such payments at the average exchange rate as quoted in *The Wall Street Journal* for a six month period ending not more than one month prior to the date of calculation;

(h) for purposes of this definition:

“*Balloon Indebtedness*” means Proposition A Indebtedness 25% or more of the principal of which matures on the same date and such amount is not required by the documents governing such Proposition A Indebtedness to be amortized by payment or redemption prior to such date. Commercial paper shall be treated as Balloon Indebtedness for the purposes of this definition. If any Indebtedness consists partially of Proposition A Indebtedness bearing interest at a fixed rate and partially of Variable Rate Indebtedness, the portion constituting Variable Rate Indebtedness and the portion bearing interest at a fixed rate shall be treated as separate issues for purposes of determining whether any such Proposition A Indebtedness constitutes Balloon Indebtedness.

“*Government Obligations*” means (i) direct obligations of, or obligations the full and timely payment of the principal of and interest on which are unconditionally guaranteed by, the United States of America, (ii) U.S. Treasury STRIPS, and (iii) the interest component of Resolution Funding Corporation STRIPS for which separation of principal and interest is made by request to the Federal Reserve Bank of New York in book entry form; it is specifically hereby provided that the obligations described in this definition and which constitute Government Obligations shall not include shares in mutual funds or in unit investment trusts which invest in obligations described in clause (i), (ii), or (iii) of this definition.

“*Tender Indebtedness*” means any Proposition A Indebtedness or portions of Proposition A Indebtedness a feature of which is an option which is exercisable but for the passage of time or the giving of notice or both, on the part of the owners thereof, or an obligation, under the terms of such Proposition A Indebtedness, to tender all or a portion of such Proposition A Indebtedness prior to the stated maturity date of such Proposition A Indebtedness to the Authority or a fiduciary or agent for payment or purchase and requiring that such Proposition

A Indebtedness or portions of Proposition A Indebtedness be purchased if properly presented; and

(i) in determining Total Annual Debt Service and Projected Maximum Total Debt Service, the debt service payment owed by the Authority with respect to Proposition A Indebtedness on July 1 of each year shall be included in the fiscal year of the Authority ending on the June 30 next preceding such July 1.

“*Property*” means any interest in any kind of property or asset, whether real, personal or mixed, tangible or intangible, and whether now owned or hereafter acquired.

“*Proposition A Indebtedness*” means any Debt or Guarantee which is secured by a Lien on Proposition A Sales Tax revenues, whether senior to or on parity with any Subordinate Obligations, including, without limitation and without duplication, all commissions, discounts and other fees and charges owed with respect to letters of credit or other similar obligations secured by a Lien on Proposition A Sales Tax revenues that is senior to or on a parity with any Subordinate Obligations.

“*Proposition A Sales Tax*” means the retail transactions and use tax imposed by Ordinance No. 16 and approved by the electors of the County at an election held November 4, 1980.

“*Quarterly Principal Payment*” has the meaning set forth in Section 2.03(b)(ii) hereof.

“*Rating Agency*” means Standard & Poor’s, Moody’s or Fitch or any successor or additional rating agency that rates the Notes at the written request of the Authority with the written consent of the Bank.

“*Reduction Fee*” has the meaning set forth in the Fee Agreement.

“*Reimbursement Agreement*” has the meaning set forth in the introductory paragraph hereof.

“*Reimbursement Agreements*” means, collectively, any reimbursement agreement pursuant to which a letter of credit has been issued to support commercial paper notes issued by or on behalf of the Authority and secured by Net Pledged Revenues.

“*Reimbursement Note*” means the Reimbursement Note made by the Authority in favor of the Bank that shall be in the maximum principal amount equal to the Original Stated Amount of the Letter of Credit and shall be in the form attached hereto as Exhibit A.

“*Reimbursement Obligations*” means the obligations of the Authority under this Reimbursement Agreement to reimburse the Bank for Drawings pursuant to and in accordance with this Reimbursement Agreement and to pay the Reimbursement Note and repay Unreimbursed Drawings and outstanding Liquidity Advances, together with interest thereon, pursuant to and in accordance with this Reimbursement Agreement.

“*Related Documents*” means, collectively, this Reimbursement Agreement, the Fee Agreement, the Dealer Agreement, the Letter of Credit, the Reimbursement Note, the Notes, the Senior Trust Agreement, the Trust Agreement, the Issuing and Paying Agency Agreement and any exhibits, instruments or agreements relating thereto.

“*Revenue Fund*” has the meaning set forth in the Senior Lien Trust Agreement.

“*Risk-Based Capital Guidelines*” means (i) the risk-based capital guidelines in effect in the United States, including transition rules, and (ii) the corresponding capital regulations promulgated by regulatory authorities outside the United States including transition rules, and any amendments to such regulations.

“*Second Supplemental Subordinate Trust Agreement*” has the meaning set forth in the second recital hereof.

“*Second Tier Obligations*” has the same meaning as the term “*Second Tier Subordinate Lien Obligations*” set forth in that certain Twelfth Supplemental Trust Agreement.

“*Senior Lien Bonds*” shall have the meaning given to such term in Article I of the Subordinate Trust Agreement.

“*Senior Trust Agreement*” means the Trust Agreement dated as of July 1, 1986 by and between the Authority and the Senior Trustee as supplemented, amended or otherwise modified from time to time in accordance with the terms hereof and thereof.

“*Senior Trustee*” means The Bank of New York Mellon Trust Company, N.A., formerly known as The Bank of New York Trust Company, N.A., as successor to BNY Western Trust Company, as successor in interest to Wells Fargo Bank, N.A., as successor by merger to First Interstate Bank of California, or its permitted successor trustee under the Senior Trust Agreement.

“*Seventh Supplemental Subordinate Trust Agreement*” has the meaning set forth in the second recital hereof.

“*SIFMA Rate*” means, on any date, a rate determined on the basis of the seven day high grade market index of tax-exempt variable rate demand obligations, as produced by Municipal Market Data and published or made available by SIFMA or any Person acting in cooperation with or under the sponsorship of SIFMA and acceptable to the Bank and effective from such date. In the event Municipal Market Data no longer produces an index satisfying the requirements of the preceding sentence, the SIFMA Rate (a/k/a, the “*SIFMA Municipal Swap Index*”) shall be deemed to be the S&P Weekly High Grade Index, or if either such index is not available, such other similar national index as reasonably designated by the Bank.

“*Sixth Supplemental Subordinate Trust Agreement*” has the meaning set forth in the second recital hereof.

“*Standard & Poor’s*” means S&P Global Ratings, a Standard & Poor’s Financial Services LLC business, and its successors and assigns.

“*State*” means the State of California.

“*Stated Amount*” shall have the meaning given to such term in paragraph 2 of the Letter of Credit. Stated Amount is defined as the “*Aggregate Letter of Credit Commitment*” in the First Supplemental Subordinate Trust Agreement.

“*Stated Expiration Date*” means the date specified in paragraph 1(a) of the Letter of Credit on which the Letter of Credit is scheduled to expire, as such date may be extended from time to time as provided in Section 9.02 hereof and in paragraph 1(a) of the Letter of Credit.

“*Subordinate Obligations*” means the obligations of the Authority issued or secured pursuant to the Trust Agreement and which are referred to in the Trust Agreement as “*Subordinate Obligations*.”

“*Subordinate Trust Agreement*” has the meaning set forth in the second recital hereof.

“*Tax-Exempt Notes*” means the Los Angeles County Metropolitan Transportation Authority Second Subordinate Sales Tax Revenue Commercial Paper Notes, Series A-TE-Citi.

“*Termination Fee*” has the meaning set forth in the Fee Agreement.

“*Term Out Period*” has the meaning set forth in Section 2.03(b)(ii) hereof.

“*Third Supplemental Subordinate Trust Agreement*” has the meaning set forth in the second recital hereof.

“*Total Annual Debt Service*” means, for any fiscal year (subject to clause (i) in the definition of Projected Maximum Total Annual Debt Service), total principal becoming due in such period and total interest expenses (including that portion attributable to capital leases) of the Authority in respect of all outstanding Proposition A Indebtedness.

“*Trust Agreement*” has the meaning set forth in the second recital to this Reimbursement Agreement.

“*Trustee*” means U.S. Bank National Association or its permitted successor as successor trustee under the Trust Agreement.

“*Twelfth Supplemental Trust Agreement*” means that certain Twelfth Supplemental Trust Agreement dated as of September 1, 1993, by and between the Authority and the Senior Trustee, which supplements the Senior Trust Agreement.

“*Unreimbursed Drawing*” has the meaning set forth in Section 2.03(a)(i) hereof.

“*Variable Rate Indebtedness*” means any portion of indebtedness the interest rate on which is not established at the time of incurrence of such indebtedness and has not at some subsequent date been established at a single numerical rate for the entire term of the indebtedness.

Section 1.02. Accounting Matters. All accounting terms used herein without definition shall be interpreted in accordance with GAAP and, except as otherwise expressly provided herein all accounting determinations required to be made pursuant to this Reimbursement Agreement shall be made in accordance with GAAP.

Section 1.03. Interpretation. All words used herein shall be construed to be of such gender or number as the circumstances require. Any reference herein to an Article or Section shall constitute a reference to the corresponding Article or Section of this Reimbursement Agreement unless otherwise specified. Reference to any document means such document as amended or supplemented from time to time as permitted under Section 6.01(b) hereof. All references to time herein shall, unless otherwise specified constitute a reference to the prevailing time in New York, New York.

Section 1.04. Relation to Other Documents. Nothing in this Reimbursement Agreement shall be deemed to amend, or relieve the Authority of any of its obligations under, any Related Document. To the extent any provision of this Reimbursement Agreement conflicts with any provision of any other Related Document to which the Authority or the Bank is a party, the provisions of this Reimbursement Agreement shall control.

Section 1.05. Computation of Time Periods. In this Reimbursement Agreement, in the computation of a period of time from a specified date to a later specified date, unless otherwise specified herein, the word “from” means “from and including” and the words “to” and “until” each mean “to and including.”

ARTICLE II

REIMBURSEMENT, REIMBURSEMENT NOTE, FEES AND PAYMENT PROVISIONS

Section 2.01. Extension of Expiration Date of Original Letter of Credit; Execution and Delivery of Letter of Credit; Letter of Credit Drawings.

(a) Upon the terms, subject to the conditions and relying upon the representations and warranties set forth in this Reimbursement Agreement or incorporated herein by reference, the Bank agrees to issue the Letter of Credit substantially in the form of Appendix I hereto on the Closing Date. The Letter of Credit shall be in the original stated amount of \$[149,999,999] (the “*Original Stated Amount*”), which is the sum of (i) the total aggregated principal amount of the Notes secured by the Letter of Credit (\$[137,770,507]) plus (ii) interest accrued thereon at an assumed rate of twelve percent (12%) per annum for a period of 270 days on the basis of a 365 day year (\$[12,229,492]). In addition to the conditions set forth in Article III hereof, on the Closing Date, the following conditions shall be satisfied as determined by the Bank and its counsel:

(A) All representations and warranties of the Authority contained in Article IV hereof shall be true and correct.

(B) No Default or Event of Default shall have occurred and be continuing and no Default or Event of Default shall occur as a result of the issuance of the Letter of Credit.

(b) The Paying Agent is authorized to make drawings under the Letter of Credit in accordance with its terms. The Authority hereby directs the Bank to make payments under the Letter of Credit in the manner therein provided. The Authority hereby irrevocably approves reductions and reinstatements of the Stated Amount as provided therein.

Section 2.02. Reduction and Termination of the Letter of Credit. Notwithstanding any provisions of this Agreement or the Letter of Credit to the contrary, the Authority agrees not to terminate or replace the Letter of Credit or permanently reduce the Stated Amount of the Letter of Credit (provided that any such permanent reduction shall be in an amount equal to \$5,000,000 or any integral multiple of \$1,000,000 in excess thereof; provided further, however, that with respect to a reduction of the Stated Amount solely for purposes of defeasance of a portion of the Notes in connection with federal tax law post-issuance compliance procedures as directed or approved by counsel to the Authority, such reduction may be in an amount less than \$1,000,000), except upon (i) the payment by the Authority to the Bank of a Termination Fee or Reduction Fee, if and as applicable under the terms of the Fee Agreement, (ii) in the event the Letter of Credit is terminated or replaced, the payment to the Bank of all Obligations payable hereunder and under the Fee Agreement and (iii) the Authority providing the Bank with thirty (30) days prior written notice of its intent to terminate or replace the Letter of Credit or permanently reduce the Stated Amount of the Letter of Credit; provided that all payments to the Bank referred to in clause (i) and (ii) above shall be made in immediately available funds; provided, further, that any such termination or reduction of the Letter of Credit shall be in compliance with the terms and conditions of the Trust Agreement. The Authority agrees that any termination of the Letter of Credit as a result of the provision of any substitute letter of credit will require, as a condition thereto, that the Authority or the provider of such substitute letter of credit will provide funds on the date of such termination, which funds will be sufficient to pay in full at the time of termination of the Letter of Credit all Obligations due and owing to the Bank hereunder and under the Fee Agreement.

Section 2.03. Reimbursement of Drawings and Interest Rates.

(a) (i) On the date on which the Bank honors a Drawing under the Letter of Credit, such Drawing under the Letter of Credit shall constitute an unreimbursed drawing (an “*Unreimbursed Drawing*”). The Paying Agent shall use the proceeds of any such Unreimbursed Drawing for the purpose of paying the principal of and/or interest on maturing Notes on behalf and for the account of the Authority.

(ii) The Authority agrees to reimburse the Bank for (x) the Principal Portion of each Unreimbursed Drawing under the Letter of Credit on the earliest to occur of (A) delivery to the Paying Agent or the Trustee of any letter of credit (as provided in Section 6.01 of the First Supplemental Subordinate Trust Agreement) in substitution for and upon cancellation of the Letter of Credit, (B) the date on which the Letter of Credit terminates in accordance with its terms (other than as the result of the occurrence of the date set

forth in paragraph (a) of the definition of “*Stated Expiration Date*” set forth in the Letter of Credit), (C) the date on which the Bank accelerates all obligations due and owing hereunder pursuant to the terms of Section 7.02 hereof, (D) the Amortization Commencement Date, if the conditions precedent set forth in Section 3.02 hereof are not satisfied on the applicable Amortization Commencement Date, (E) the Program Termination Date and (F) the Amortization End Date, if the conditions precedent set forth in Section 3.02 hereof were satisfied on the applicable Amortization Commencement Date and (y) the Interest Portion of each Unreimbursed Drawing under the Letter of Credit on the date such Unreimbursed Drawing is made.

(b) (i)(A) If the conditions precedent contained in Section 3.02 hereof are satisfied on the related Amortization Commencement Date, the Principal Portion of the related Unreimbursed Drawing under the Agreement shall convert to a liquidity advance (each, a “*Liquidity Advance*”) to the Authority, and (B) if the conditions precedent contained in Section 3.02 hereof are not satisfied on the related Amortization Commencement Date, the Principal Portion of the related Unreimbursed Drawing shall be due and payable on such Amortization Commencement Date.

(ii) The Authority agrees to reimburse the Bank for each Liquidity Advance under this Reimbursement Agreement on the earliest to occur of (A) delivery to the Paying Agent or the Trustee of any letter of credit (as provided in Section 6.01 of the First Supplemental Subordinate Trust Agreement) in substitution for and upon cancellation of the Letter of Credit, (B) the date on which the Bank accelerates all obligations due and owing hereunder pursuant to the terms of Section 7.02 hereof, (C) the date on which the Letter of Credit terminates in accordance with its terms (other than as a result of the occurrence of the date set forth in paragraph (a) of the definition of “*Stated Expiration Date*” set forth in the Letter of Credit), and (D) the applicable Amortization End Date, subject to the conditions set forth below. The Bank shall provide term out funding for all Liquidity Advances in accordance with the terms of this Section 2.03(b)(ii) if the conditions precedent set forth in Section 3.02 hereof are satisfied on the related Amortization Commencement Date. In the event that the conditions precedent set forth in Section 3.02 hereof are satisfied on any Amortization Commencement Date, the related Liquidity Advance shall amortize and be payable over a two year and three month period from the related Amortization Commencement Date (the “*Term Out Period*”) with principal payable in approximately equal quarterly installments (each, a “*Quarterly Principal Payment*”) commencing on the related Amortization Commencement Date (the “*Initial Payment Date*”) and succeeding dates every three months after the Initial Payment Date (provided, however, if any such date is not a Business Day, the related principal payment date shall be the next succeeding day which is a Business Day) occurring after the Initial Payment Date and prior to the two year and three month anniversary of the related Amortization Commencement Date. Notwithstanding anything to the contrary contained herein, all Liquidity Advances shall be due and payable on the related Amortization End Date. In the event that the conditions precedent set forth in Section 3.02 hereof are not satisfied on an Amortization Commencement Date, the Principal Portion of the related Unreimbursed Drawing shall not convert to a Liquidity Advance and shall be due and payable on such date.

(c) *Mandatory Prepayment.* Notwithstanding the provisions of Section 2.03(a) and (b) hereof: (i) upon the issuance of Notes on any date when Unreimbursed Drawings or Liquidity Advances are outstanding under any of the Reimbursement Agreements, the proceeds of the issuance of such Notes shall be used to repay Unreimbursed Drawings and outstanding Liquidity Advances on a pro rata basis under each of the Reimbursement Agreements to the extent that the proceeds of the issuance of such Notes are not used to repay Notes maturing on such date; and (ii) all Unreimbursed Drawings and Liquidity Advances and all other amounts owed to the Bank hereunder shall be due and payable in full on the date of (A) delivery to the Paying Agent or the Trustee of any letter of credit (as provided in Section 6.01 of the First Supplemental Subordinate Trust Agreement) in substitution for and upon cancellation of the Letter of Credit, (B) any other voluntary termination by the Authority of the Letter of Credit, (C) acceleration thereof as permitted under Section 7.02 hereof (D) with respect to Unreimbursed Drawings, the Amortization Commencement Date, if the conditions precedent set forth in Section 3.02 hereof are not satisfied on the applicable Amortization Commencement Date, and (E) with respect to outstanding Liquidity Advances, the Amortization End Date, if the conditions precedent set forth in Section 3.02 hereof were satisfied on the applicable Amortization Commencement Date.

(d) *Optional Prepayment.* The Authority may from time to time prepay all or any part of the outstanding principal amount of Unreimbursed Drawings and Liquidity Advances, without premium or penalty, but with payment of all accrued but unpaid interest to the date of prepayment on the principal amount prepaid; provided that, the principal amount of any such prepayment shall be in an amount not less than \$5,000,000, and in integral multiples of \$1,000,000 in excess thereof, unless a lesser amount will suffice to repay the outstanding principal balance of any Unreimbursed Drawings and outstanding Liquidity Advances in full.

(e) *Allocation of Unreimbursed Drawing and Liquidity Advance Payments and Prepayments.* Unless and insofar as expressly provided otherwise herein, the amount of each payment and prepayment of the outstanding principal amount of Unreimbursed Drawings and Liquidity Advances shall be allocated after payment of all accrued interest on the Unreimbursed Drawings and Liquidity Advances to the payment of the principal of all outstanding Unreimbursed Drawings and Liquidity Advances in their inverse order of maturity.

(f) *Interest on the Unreimbursed Drawings and Liquidity Advances.*

(i) Interest on Unreimbursed Drawings and Liquidity Advances shall accrue from and including the applicable Drawing Date to, but excluding, the date on which such Unreimbursed Drawings and Liquidity Advances are repaid in full. Interest on Unreimbursed Drawings and Liquidity Advances shall accrue at a per annum rate equal to the Bank Rate or the Default Rate, as applicable.

(ii) Interest accruing on Unreimbursed Drawings and Liquidity Advances shall be due and payable in arrears on each Interest Payment Date

commencing on the first Interest Payment Date to occur following the date any Unreimbursed Drawings or Liquidity Advances are outstanding.

(g) *Interest Recapture.* If the rate of interest payable hereunder shall exceed the Maximum Rate for any period for which interest is payable, then (a) interest at the Maximum Rate shall be due and payable with respect to such interest period and (b) interest at the rate equal to the difference between (i) the rate of interest calculated in accordance with the terms hereof without regard to the Maximum Rate and (ii) the Maximum Rate (the “*Excess Interest*”), shall be deferred until such date as the rate of interest calculated in accordance with the terms hereof ceases to exceed the Maximum Rate, at which time the Authority shall pay to the Bank, with respect to amounts then payable to the Bank that are required to accrue interest hereunder, such portion of the deferred Excess Interest as will cause the rate of interest then paid to the Bank to equal the Maximum Rate, which payments of deferred Excess Interest shall continue to apply to such unpaid amounts hereunder until all deferred Excess Interest is fully paid to the Bank. Upon the date all Obligations are payable hereunder and in the Fee Agreement following the termination of the Letter of Credit, in consideration for the limitation of the rate of interest otherwise payable hereunder and in the Fee Agreement, the Authority shall pay to the Bank a fee equal to the amount of all unpaid deferred Excess Interest (the “*Excess Interest Fee Amount*”).

Section 2.04. Default Rate. The Authority agrees to pay to the Bank interest on any and all amounts owed by the Authority under this Reimbursement Agreement from and after the earlier of (a) the occurrence of an Event of Default and until such Event of Default is cured and (b) the date such amounts are due and payable but not paid until payment thereof in full, at a fluctuating interest rate per annum equal to the Default Rate.

Section 2.05. Fees. The Authority hereby agrees to pay, or cause to be paid, to the Bank all fees and amounts due pursuant to the terms of the Fee Agreement at the times and in the amounts set forth in the Fee Agreement. The terms of the Fee Agreement are hereby incorporated herein by reference as of fully set forth herein. All references to amounts or obligations due hereunder or under this Agreement shall be deemed to include all amounts and obligations (including, without limitation, fees and expenses) under the Fee Agreement.

Section 2.06. Taxes and Expenses. The Authority will promptly pay (i) the reasonable fees and expenses of the Bank incurred in connection with the preparation, negotiation, execution and delivery of this Reimbursement Agreement, the Letter of Credit and the other Related Documents, (ii) the fees and disbursements of Chapman and Cutler LLP, special counsel to the Bank, incurred in connection with the preparation, negotiation, execution and delivery of this Reimbursement Agreement and the other Related Documents, (iii) the fees and disbursements of counsel to the Bank with respect to advising the Bank as to the rights and responsibilities under this Reimbursement Agreement after the occurrence of an Event of Default, and (iv) all costs and expenses, if any, in connection with any amendment to or the enforcement of this Reimbursement Agreement and any other documents which may be delivered in connection herewith or therewith, including in each case the reasonable fees and disbursements of counsel to the Bank. In addition, the Authority shall pay any and all stamp and other taxes and fees payable or determined to be payable in connection with the execution,

delivery, filing, and recording of this Reimbursement Agreement and the security contemplated by the Related Documents (other than taxes based on the net income of the Bank) and agrees to hold the Bank harmless from and against any and all liabilities with respect to or resulting from any delay in paying or omission to pay such taxes and fees; provided, however, that the Authority may reasonably contest any such taxes or fees with the prior written consent of the Bank, which consent, if an Event of Default does not then exist, shall not be unreasonably withheld. In addition, the Authority agrees to pay, after the occurrence of an Event of Default, all costs and expenses (including attorneys' fees and costs of settlement) incurred by the Bank in enforcing any obligations or in collecting any payments due from the Authority hereunder by reason of such Event of Default or in connection with any refinancing or restructuring of the credit arrangements provided under this Reimbursement Agreement in the nature of a "workout" or of any insolvency or bankruptcy proceedings. The obligations of the Authority under this Section 2.06 shall survive the termination of this Reimbursement Agreement.

Section 2.07. Increased Costs; Net of Taxes.

(a) *Increased Costs.* (i) If the Bank or any Participant shall have determined that a Change in Law shall have occurred that shall (A) change the basis of taxation of payments to the Bank or such Participant of any amounts payable hereunder (except for taxes on the overall net income of the Bank or such Participant), (B) impose, modify or deem applicable any reserve, capital or liquidity ratio, special deposit, compulsory loan, insurance charge or similar requirement against issuing and maintaining its obligations under the Letter of Credit, issuing or honoring Drawings under the Letter of Credit or making Liquidity Advances hereunder or assets held by, or deposits with or for the account of, the Bank or such Participant or (C) impose on the Bank or such Participant any other such condition, cost or expense regarding this Reimbursement Agreement or the Letter of Credit and the result of any event referred to in clause (A), (B) or (C) above shall be to increase the cost to the Bank or such Participant of entering into and performing this Reimbursement Agreement or the Letter of Credit or to reduce the amount of any sum received or receivable by the Bank or such Participant hereunder, then, upon demand by the Bank or such Participant, the Authority shall pay to the Bank or such Participant such additional amount or amounts as will compensate the Bank or such Participant for such increased costs or reductions in amount.

(ii) If the Bank or any Participant shall have determined that a Change in Law shall have occurred that shall impose, modify or deem applicable any capital or liquidity adequacy or similar requirement (including, without limitation, a request or requirement that affects the manner in which the Bank or such Participant or any corporation controlling the Bank or such Participant allocates capital or liquidity resources to its commitments, including its obligations under agreements similar to this Reimbursement Agreement and the Letter of Credit, that either (A) affects or would affect the amount of capital or liquidity to be maintained by the Bank or such Participant or any corporation controlling the Bank or such Participant or (B) reduces or would reduce the rate of return on the Bank's or such Participant's or the Bank's or such Participant's controlling

corporation's capital or liquidity to a level below that which the Bank or such Participant or the Bank's or such Participant's controlling corporation could have achieved but for Change in Law (taking into consideration the Bank's or such Participant's or the Bank's or such Participant's controlling corporation's policies with respect to capital or liquidity adequacy would yield prior to the imposition or modification of such requirement) hereunder, then upon demand by the Bank or such Participant, the Authority shall pay to the Bank or such Participant such additional amounts as will compensate the Bank or such Participant or any corporation controlling the Bank or such Participant, as the case may be, for such costs of maintaining such increased capital or liquidity or such reduction in the rate of return on the Bank's or the Bank's controlling corporation's capital or liquidity or the Participant's or the Participant's controlling corporation's capital or liquidity related to the maintenance of this Reimbursement Agreement and the Letter of Credit.

(iii) All payments of amounts referred to in clauses (i) and (ii) of this Section 2.07(a) shall be paid by the Authority to the Bank or Participant and shall bear interest thereon if not paid to the Bank or such Participant within 30 days of the Authority's receipt of such notice until payment in full thereof at an interest rate per annum equal to the Default Rate in effect, from time to time, payable on demand. A certificate as to such increased cost, increased capital or liquidity, or reduction in return incurred by the Bank or any Participant as a result of any event mentioned in clause (i) or (ii) of this Section 2.07(a) setting forth, in reasonable detail, the basis for calculation and the amount of such calculation shall be submitted by the Bank or such Participant to the Authority and shall be conclusive as to the amount thereof, unless either party hereto determines with a reasonable time that there has been a manifest error in such calculation. In making the determinations contemplated by the above referenced certificate, the Bank or any Participant may make such reasonable estimates, assumptions, allocations and the like that the Bank or such Participant in good faith determines to be appropriate. Notwithstanding any provision in this Section 2.07(a) to the contrary, (i) amounts payable to such Participant pursuant to this Section 2.07(a) shall not exceed the amount the Bank would have been paid under this Section 2.07(a) with respect to the interest granted to the Participant had such interest not been granted and (ii) the Authority shall not be required to compensate the Bank or any Participant pursuant to this Section 2.07(a) for any increased costs incurred or reductions suffered more than six (6) months prior to the date that the Bank or any Participant, as the case may be, notifies the Authority of the Change in Law giving rise to such increased costs or reductions and the Bank's or any Participant's intention to claim compensation therefor (except that if the Change in Law giving rise to such increased costs or reductions is retroactively applicable, then the six (6) month period referred to above shall be extended to include the period of retroactive effect thereof). The provisions of this Section 2.07(a) shall survive the termination of this Reimbursement Agreement.

(b) *Net of Taxes, Etc.* (i) Any and all payments to the Bank by the Authority hereunder shall be made free and clear of and without deduction for any and all

present or future taxes, levies, imposts, duties, deductions, assessments, fees, charges, withholdings (including backup withholding), liabilities or other charges imposed thereon, including any interest, fines, additions to tax or penalties applicable thereto, but excluding taxes imposed on or measured by the net income or capital of the Bank by any jurisdiction or any political subdivision or taxing authority thereof or therein solely as a result of a connection between the Bank and such jurisdiction or political subdivision (all such non excluded taxes, levies, imposts, duties, deductions, assessments, fees, charges, withholdings (including backup withholding), liabilities and other charges, including any interest, fines or additions to tax or penalties applicable thereto, being hereinafter referred to as “*Taxes*”). If the Authority shall be required by law to withhold or deduct any Taxes imposed by the United States or any political subdivision thereof from or in respect of any sum payable hereunder to the Bank, (i) the sum payable shall be increased as may be necessary so that after making all required deductions (including deductions applicable to additional sums payable under this Section 2.07(b)), the Bank receives an amount equal to the sum it would have received had no such deductions been made, (ii) the Authority shall make such deductions and (iii) the Authority shall pay the full amount deducted to the relevant taxation authority or other authority in accordance with applicable law. If the Authority shall make any payment under this Section 2.07(b) to or for the benefit of the Bank with respect to Taxes and if the Bank shall claim a refund of such taxes or any credit or deduction for such Taxes against any other taxes payable by the Bank to any taxing jurisdiction in the United States, then the Bank shall pay to the Authority an amount equal to the amount of any refund actually received by the Bank or the amount by which such other taxes are actually reduced; provided, that the aggregate amount payable by the Bank pursuant to this sentence shall not exceed the aggregate amount previously paid by the Authority with respect to such Taxes. In addition, the Authority agrees to pay any present or future stamp, recording or documentary taxes and any other excise or property taxes, charges or similar levies that arise under the laws of the United States of America, the State of California, the State of New York or any other taxing jurisdiction from any payment made hereunder or from the execution or delivery or otherwise with respect to this Reimbursement Agreement (hereinafter referred to as “*Other Taxes*”). The Bank shall provide to the Authority within a reasonable time a copy of any written notification it receives with respect to Taxes or Other Taxes owing by the Authority to the Bank hereunder; provided that the Bank’s failure to send such notice shall not relieve the Authority of its obligation to pay such amounts hereunder.

(ii) The Authority shall, to the fullest extent permitted by law and subject to the provisions hereof, indemnify and reimburse the Bank for the full amount of Taxes and Other Taxes including any Taxes or Other Taxes imposed by any jurisdiction on amounts payable under this Section 2.07(b) paid by the Bank or any liability (including penalties, interest and expenses) arising therefrom or with respect thereto, whether or not such Taxes or Other Taxes were correctly or legally asserted; provided that the Authority shall not be obligated to indemnify the Bank for any penalties, interest or expenses relating to Taxes or Other Taxes

arising from the Bank's gross negligence or willful misconduct. The Bank agrees to give notice to the Authority of the assertion of any claim against the Bank relating to such Taxes or Other Taxes as promptly as is practicable after being notified of such assertion; provided that the Bank's failure to notify the Authority promptly of such assertion shall not relieve the Authority of its obligation under this Section 2.07(b). Payments by the Authority pursuant to this indemnification shall be made within thirty (30) days from the date the Bank makes written demand therefor, which demand shall be accompanied by a certificate describing in reasonable detail the basis thereof. The Bank agrees to repay to the Authority any refund (including that portion of any interest that was included as part of such refund) with respect to Taxes or Other Taxes paid by the Authority pursuant to this Section 2.07(b) received by the Bank for Taxes or Other Taxes that were paid by the Authority pursuant to this Section 2.07(b) and to contest, with the cooperation and at the expense of the Authority, any such Taxes or Other Taxes which the Bank or the Authority reasonably believes not to have been properly assessed.

(iii) Within thirty (30) days after the date of any payment of Taxes by the Authority, the Authority shall furnish to the Bank the original or a certified copy of a receipt evidencing payment thereof.

(iv) The obligations of the Authority under this Section 2.07(b) shall survive the termination of this Reimbursement Agreement.

Section 2.08. Method of Payment. Except as may be otherwise provided for herein or in the Fee Agreement, all fees under this Agreement and the Fee Agreement shall be computed on the basis of a year of 360 days and the actual number of days elapsed and interest on amounts owed hereunder or under the Fee Agreement shall be computed on the basis of a year of 365 days and the actual number of days elapsed. Interest shall accrue during each period during which interest is computed from and including the first day thereof to but excluding the last day thereof. All payments by the Authority to the Bank hereunder and under the Fee Agreement shall be nonrefundable and made in lawful currency of the United States and in immediately available funds. Amounts payable to the Bank hereunder shall be transferred to Citbank, N.A. ABA 021000089 for credit to A/C# 4058-0089, Ref: LACMTA, Attn: Valerie Burrows (or to such other account of the Bank as the Bank may specify by written notice to the Authority) not later than 2:00 p.m. New York, New York time, on the date payment is due. Any payment received by the Bank after 2:00 p.m., New York, New York time, shall be deemed to have been received by the Bank on the next Business Day. If any payment hereunder is due on a day that is not a Business Day, then such payment shall be due on the immediately succeeding Business Day and such additional time shall be taken into account in calculating the fees or interest paid hereunder on such date.

Section 2.09. Maintenance of Accounts. The Bank shall maintain in accordance with its usual practice an account or accounts evidencing the indebtedness of the Authority and the amounts payable and paid from time to time hereunder. In any legal action or proceeding in respect of this Reimbursement Agreement, the entries made in such account or accounts shall be presumptive evidence, in the absence of manifest error, of the existence and amounts of the

obligations of the Authority therein recorded. The failure to record any such amount shall not, however, limit or otherwise affect the obligations of the Authority hereunder to repay all amounts owed hereunder, together with all interest accrued thereon as provided in this Article II.

Section 2.10. Reimbursement Note.

(a) The Unreimbursed Drawings and outstanding Liquidity Advances and all other amounts due and owing to the Bank hereunder and under the Fee Agreement shall be evidenced by a single Reimbursement Note payable to the order of the Bank in a maximum amount equal to the greater of (i) Original Stated Amount and (ii) all Obligations due and owing hereunder and under the Fee Agreement.

(b) The Bank shall record the date, amount and maturity of each Unreimbursed Drawing or outstanding Liquidity Advance made by it and the date and amount of each payment of principal made by or on behalf of the Authority with respect thereto, and prior to any transfer of its Reimbursement Note shall endorse on the schedule forming a part thereof appropriate notations to evidence the foregoing information with respect to each such Unreimbursed Drawing or outstanding Liquidity Advance then outstanding; provided that the failure of the Bank to make any such recordation or endorsement shall not affect the obligations of the Authority hereunder or under such Reimbursement Note. The Bank is hereby irrevocably authorized by the Authority to endorse its Reimbursement Note and to attach to and make a part of the Reimbursement Note a continuation of any such schedule as and when required.

Section 2.11. Source of Funds. All payments made by the Bank pursuant to the Letter of Credit shall be made from funds of the Bank and not from the funds of any other Person.

Section 2.12. Security.

(a) The Authority hereby grants to the Bank a Lien on and pledge of Net Pledged Revenues to secure the Reimbursement Obligations. The pledge of the Net Pledged Revenues pursuant to this Section 2.12(a) is a valid and binding obligation of the Authority, on a pari passu basis with the holders of all Notes and all other Subordinate Obligations. No filing, registration, recording or publication of this Reimbursement Agreement or the Trust Agreement or any other instrument nor any prior separation or physical delivery of the Net Pledged Revenues is required to establish the pledge provided for hereunder or under the Trust Agreement or to perfect, protect or maintain the Lien created thereby on the Net Pledged Revenues to secure the Reimbursement Obligations.

(b) The Authority hereby grants to the Bank a Lien on and pledge of the Net Pledged Revenues to secure all Obligations of the Authority under this Reimbursement Agreement and the Fee Agreement (other than Reimbursement Obligations) which such Lien on and pledge of the Net Pledged Revenues shall be junior and subordinate in all respects to the Liens on, security interests in and the pledges of the Net Pledged Revenues set forth in the Trust Agreement and this Reimbursement Agreement, as applicable, for the equal and proportionate benefit of and security of the Notes, all

Subordinate Obligations and all Reimbursement Obligations. No filing, registration, recording or publication of this Reimbursement Agreement or the Trust Agreement or any other instrument nor any prior separation or physical delivery of the Net Pledged Revenues is required to establish the pledge provided for under this Reimbursement Agreement or the Trust Agreement or to perfect, protect or maintain the Lien created thereby on the Net Pledged Revenues to secure the obligations hereunder.

ARTICLE III

CONDITIONS PRECEDENT

Section 3.01. Conditions Precedent to Issuance of Letter of Credit. As conditions precedent to the obligation of the Bank to issue the Letter of Credit, each of the following conditions enumerated in this Section 3.01 shall have been fulfilled to the reasonable satisfaction of the Bank and its counsel, Chapman and Cutler LLP. The Bank's issuance of the Letter of Credit shall evidence its agreement that such conditions have been met to the reasonable satisfaction of the Bank and its counsel, or waived.

(a) *Representations.* (i) There shall exist no Default or Event of Default nor shall a Default or Event of Default result from the issuance of the Letter of Credit or the execution, delivery or performance of this Reimbursement Agreement or any other Related Document to which the Authority is a party and (ii) all representations and warranties made by the Authority herein or in any of the other Related Documents to which it is a party shall be true and correct with the same effect as though such representations and warranties had been made at and as of such time.

(b) *Other Documents.* On the Closing Date, the Bank shall have received certified or executed copies, as applicable, of each of the following documents, together with a certificate of the Authority that all such documents are in full force and effect on the Closing Date:

(i) The Related Documents;

(ii) Resolutions of the Authority authorizing the Authority to enter into this Reimbursement Agreement;

(iii) An incumbency certificate with respect to the officers of the Authority who are authorized to execute this Reimbursement Agreement and the other Related Documents to which the Authority is a party;

(iv) A certificate from the Authority to the following effect:

(A) The audited Authority Financial Statements as of June 30, 2016, including the balance sheet as of such date of said period, all examined and reported on by Crowe Horwath LLP, as heretofore delivered to the Bank correctly and fairly present the financial condition of the Authority as of said dates and the results of the operations of the Authority for such period, have been prepared in accordance with GAAP

consistently applied except as stated in the notes thereto; and there has been no material adverse change in the condition, financial or otherwise, of the Authority since June 30, 2016, from that set forth in the Authority Financial Statements as of, and for the period ended on, that date except as otherwise disclosed to the Bank in writing.

(B) The Authority hereby makes to the Bank the same representations and warranties as are set forth by the Authority in each Related Document, which representations and warranties are true and correct with the same effect as though such representations and warranties had been made at and as of the date hereof.

(C) All representations and warranties made by the Authority in this Reimbursement Agreement are true and correct with the same effect as though such representations and warranties had been made at and as of the date hereof.

(D) No Default or Event of Default has occurred and is continuing or would result from the issuance of the Letter of Credit or the execution, delivery or performance of this Reimbursement Agreement or the other Related Documents to which the Authority is a party.

(c) *Legal Opinions.* The Bank shall have received (i) an opinion of bond counsel to the Authority to the effect that this Reimbursement Agreement and the Fee Agreement are the duly authorized, legal, valid and binding obligations of the Authority, all in form and substance satisfactory to the Bank, addressed to the Bank and dated the Closing Date and (ii) an opinion of counsel to the Authority in form and substance satisfactory to the Bank, addressed to the Bank and dated the Closing Date.

(d) *Certain Payments.* The Authority shall have paid or cause to be paid all fees due and payable on the Closing Date pursuant to the terms of the Fee Agreement and this Reimbursement Agreement.

(e) *Rating.* (i) The Bank shall have received satisfactory evidence that the Notes shall have been assigned short term ratings of “P-1” by Moody’s and “A-1” by S&P, in each case, after taking into consideration the Letter of Credit, and (ii) the Authority’s Senior Lien Bonds shall have been assigned long-term unenhanced ratings of “Aa1” by Moody’s and “AAA” by S&P.

(f) *CUSIP and Reimbursement Note Rating.* The Bank shall have received satisfactory evidence that (i) a CUSIP number has been obtained and reserved from S&P CUSIP Services for the Reimbursement Note, and (ii) a long-term rating of at least “Baa3” has been assigned to the Reimbursement Note by Moody’s.

(g) *No Contravention.* No law, regulation, ruling or other action of the United States, the State of California or the State of New York or any political subdivision or authority therein or thereof shall be in effect or shall have occurred, the effect of which would be to prevent the Authority or the Bank from fulfilling its respective obligations

under this Reimbursement Agreement, the Letter of Credit and the other Related Documents; and

(h) *Legal Requirements.* All legal requirements provided herein incident to the execution, delivery and performance of the Related Documents and the transactions contemplated thereby, shall be reasonably satisfactory to the Bank and its counsel.

Section 3.02. Conditions Precedent to Liquidity Advances. Following any payment by the Bank under the Letter of Credit pursuant to a Drawing, a Liquidity Advance shall be made available to the Authority only if on the applicable Amortization Commencement Date the following statements shall be true:

(a) the representations and warranties of the Authority contained in Article IV of this Reimbursement Agreement and in the other Related Documents are correct in all material respects on and as of the applicable Amortization Commencement Date as though made on and as of such date;

(b) no Default or Event of Default shall have occurred and be continuing;

(c) the interest rate applicable to Unreimbursed Drawings, Liquidity Advances and other obligations owed to the Bank hereunder shall not be subject to any limitation under the laws or Constitution of the State of California which would result in the Maximum Rate being less than 25% per annum (as demonstrated by delivery to the Bank of either (i) a written certificate of the Authority representing that the foregoing is true on the related Amortization Commencement Date or (ii) an opinion of counsel to the Authority opining that the foregoing is true on the related Amortization Commencement Date); and

(d) the Program Termination Date shall not have occurred on or prior to such date.

Unless the Authority shall have previously advised the Bank in writing that one or more of the above statements is no longer true, the Authority shall be deemed to have represented and warranted on each Amortization Commencement Date that both of the above statements are true and correct.

ARTICLE IV

REPRESENTATIONS AND WARRANTIES

In order to induce the Bank to enter into this Reimbursement Agreement and to issue the Letter of Credit, the Authority represents and warrants to the Bank as follows:

Section 4.01. Organization, Powers, Etc. The Authority (i) is a public entity established pursuant to the laws of the State of California validly organized and existing under and by virtue of the laws of the State of California, (ii) has full power and authority to own its properties and carry on its business as now conducted, (iii) has full power and authority to execute (or adopt, if applicable), deliver and perform its obligations under this Reimbursement Agreement and the

other Related Documents, to borrow hereunder and to execute, deliver and perform its obligations under the Notes and (iv) may only contest the validity or enforceability of any provision of, or deny that the Authority has any liability or obligation under, the Act, Ordinance No. 16, this Reimbursement Agreement, any Note or any other Related Document by an act of its governing body.

Section 4.02. Authorization, Absence of Conflicts, Etc. The execution (or adoption, if applicable), delivery and performance of this Reimbursement Agreement, the Notes and the other Related Documents (i) have been duly authorized by the Authority, (ii) do not and will not, to any material extent, conflict with, or result in violation of any applicable provision of law, including the Act and Ordinance No. 16, or any order, rule or regulation of any court or other agency of government and (iii) do not and will not, to any material extent, conflict with, result in a violation of or constitute a default under, the Senior Trust Agreement or the Trust Agreement or any other resolution, agreement or instrument to which the Authority is a party or by which the Authority or any of its property is bound.

Section 4.03. Governmental Consent or Approval. The execution (or adoption, if applicable), delivery and performance of this Reimbursement Agreement, the Notes and the other Related Documents do not and will not require registration with, or the consent or approval of, or any other action by, any federal, state or other Governmental Authority or regulatory body other than those which have been made or given and are in full force and effect; provided that no representation is made as to any blue sky or securities law of any jurisdiction.

Section 4.04. Binding Obligations. This Reimbursement Agreement, the Notes and the other Related Documents are legal, valid and binding obligations of the Authority, enforceable against the Authority in accordance with their terms, subject to any applicable bankruptcy, insolvency, debt adjustment, moratorium, reorganization or other similar laws, judicial discretion and principles of equity relating to or affecting creditors' rights or contractual obligations generally or limitations on remedies against public entities in the State of California.

Section 4.05. Litigation. There is no action or investigation pending or, to the knowledge of the Authority, threatened, against the Authority before any court or administrative agency which questions the validity of any act or the validity of any proceeding taken by the Authority in connection with the execution and delivery of this Reimbursement Agreement, the Notes or the other Related Documents, or wherein an unfavorable decision, ruling or finding would in any way adversely affect (A) the validity or enforceability of this Reimbursement Agreement, the Notes or the other Related Documents, (B) the validity, enforceability or perfection of the pledge of and lien on the Net Pledged Revenues and on the amounts held in Funds, Accounts and Subaccounts under the Trust Agreement, (C) the status of the Authority as a public entity created and validly existing under the laws of the State of California or (D) the exemption of interest on the Tax-Exempt Notes from the gross income of the recipients thereof for federal income tax purposes. To the knowledge of the Authority, there is no action, pending or threatened, which questions the validity of the Act, Ordinance No. 16 or the Proposition A Sales Tax nor is there any pending initiative or referendum qualified for the ballot which would seek to amend, annul, modify or replace the Act or Ordinance No. 16 or to diminish or reallocate the Proposition A Sales Tax.

Section 4.06. Financial Condition. All of the Authority's financial statements that have been furnished to the Bank have been prepared in conformity with GAAP (except as noted therein) and are comprised of a balance sheet and a statement of revenues and expenditures and changes in fund balances. All of such financial statements accurately present, in all material respects, the financial condition of the Authority, including the Pledged Revenues as of the dates thereof, and other than as has been disclosed to the Bank, there has been no material adverse changes in the business or affairs of the Authority or with respect to the Pledged Revenues since the date the last such report was so furnished to the Bank.

Section 4.07. Offering Memorandum. Upon the preparation of the Offering Memorandum, which will be prepared and distributed prior to the issuance of any Notes, the Authority will represent and warrant to the Bank on the date of distribution of the Offering Memorandum as follows:

The information contained in the Offering Memorandum was as of the date thereof, and is as of the date hereof, true and correct in all material respects. The Authority makes no representation or warranty as to information in the Offering Memorandum under Appendix A and Appendix C to the Offering Memorandum.

Section 4.08. Related Documents. Each of the Related Documents is in full force and effect. Except as previously disclosed in writing to the Bank, no event of default and no event which, with the giving of notice, the passage of time or both, would constitute an event of default, presently exists under any of the Related Documents. Except as previously disclosed in writing to the Bank, neither the Authority nor any other party thereto has waived or deferred performance of any material obligation under any Related Document.

Section 4.09. Incorporation of Representations and Warranties. The Authority hereby makes to the Bank the same representations and warranties as are set forth by the Authority in each Related Document, which representations and warranties, as well as the related defined terms contained therein, are hereby incorporated by reference for the benefit of the Bank with the same effect as if each and every such representation and warranty and defined term were set forth herein in its entirety. No amendment to such representations and warranties or defined terms made pursuant to any Related Document shall be effective to amend such representations and warranties and defined terms as incorporated by reference herein without the prior written consent of the Bank.

Section 4.10. Margin Regulations. The Authority is not engaged in the business of extending credit for the purpose of purchasing or carrying margin stock (within the meaning of Regulation U or X of the Board of Governors of the Federal Reserve System), and no part of the proceeds furnished by the Bank pursuant to a Drawing under the Letter of Credit will be used to purchase or carry any margin stock or to extend credit to others for the purpose of purchasing or carrying any margin stock.

Section 4.11. No Event of Default. No Event of Default or Default has occurred and is continuing.

Section 4.12. The Notes. Each Note will be duly issued under the Trust Agreement and will be entitled to the benefits thereof.

Section 4.13. Security; Pledge of Net Pledged Revenues Securing Reimbursement Obligations. The Notes and all Reimbursement Obligations are secured by a first lien on and pledge of Net Pledged Revenues pursuant to Section 4.01 of the Subordinate Trust Agreement. The pledge of the Net Pledged Revenues under the Trust Agreement is a valid and binding obligation of the Authority, on a pari passu basis with the holders of all Subordinate Obligations, subject to any applicable bankruptcy, insolvency, debt adjustment, moratorium, reorganization or other similar laws, judicial decisions and principles of equity relating to or affecting creditors' rights or contractual obligations generally or limitations of remedies against public entities in California. All other Obligations (other than Reimbursement Obligations) of the Authority under this Reimbursement Agreement and the Fee Agreement are secured by a Lien on the Net Pledged Revenues subordinate in all respects to the Notes and the Reimbursement Obligations. No filing, registration, recording or publication of the Trust Agreement or any other instrument nor any prior separation or physical delivery of the Net Pledged Revenues is required to establish the pledge provided for under the Trust Agreement or to perfect, protect or maintain the Lien created thereby on the Net Pledged Revenues and amounts held under the Trust Agreement in Funds, Accounts or Subaccounts to secure the Notes and the Reimbursement Obligations.

Section 4.14. Sovereign Immunity. The Authority is subject to claims and to suit for damages in connection with its obligations under this Reimbursement Agreement pursuant to and in accordance with the laws of the State of California applicable to public entities such as the Authority; provided, however, that a claimant shall be required to comply with the provisions of the Tort Claims Act set forth in California Government Code Section 810 et seq. in tort or contract suits, actions or proceedings brought against the Authority.

Section 4.15. Accurate Information. All information, reports and other papers and data with respect to the Authority furnished to the Bank, at the time the same were so furnished, were accurate in all material respects. Any financial, budget and other projections furnished to the Bank were prepared in good faith on the basis of the assumptions stated therein, which assumptions were fair and reasonable in light of conditions existing at the time of delivery of such financial, budget or other projections.

Section 4.16. Pari Passu. Under the laws of the State of California, the obligation of the Authority under this Reimbursement Agreement to pay interest at the Bank Rate on all Reimbursement Obligations due and owing the Bank hereunder constitutes a charge and lien on the Net Pledged Revenues equal to and on a parity with the charge and lien upon the Net Pledged Revenues for the payment of the Notes (as defined in the First Supplemental Subordinate Trust Agreement).

Section 4.17. Maximum Rate. The terms of this Agreement and the other Related Documents regarding the calculation of interest and fees do not violate any applicable usury laws.

Section 4.18. No Proposed Legal Changes.

(a) To the best knowledge of the Authority, there is no proposed amendment to the Constitution of the State of California or any published administrative interpretation of the Constitution of the State of California or any State of California law, or any proposition or referendum (or proposed proposition or referendum) or other ballot initiative or any legislation that has passed either house of the State legislature, or any published judicial decision interpreting any of the foregoing, the effect of which could reasonably be expected to have a Material Adverse Effect.

(b) There is no amendment to the Constitution of the State of California or any published administrative interpretation of the Constitution of the State of California or any State of California law, or any proposition or referendum (or proposed proposition or referendum) or other ballot initiative or any legislation that has passed either house of the State legislature, or any published judicial decision interpreting any of the foregoing, the effect of which could reasonably be expected to have a Material Adverse Effect.

Section 4.19. Valid Lien. The Authority's irrevocable pledge of the Net Pledged Revenues and amounts hereunder and under the Trust Agreement and in the Funds, Accounts and Subaccounts under the Trust Agreement to and for the payment of the obligations of the Authority under this Reimbursement Agreement and for the payment of the Notes, the Reimbursement Obligations and the other Obligations is valid and binding and no further acts, instruments, approvals or consents are necessary for the creation, validity or perfection thereof. The provisions of the Trust Agreement constitute a contract between the Authority and the Note owners and the Bank, and any such Note owner, subject to the provisions of the Trust Agreement, and the Bank, may at law or in equity, by suit, action, mandamus or other proceedings, enforce and compel the performance of all duties required to be performed by the Authority as a result of issuing the Notes.

Section 4.20. ERISA; Plans; Employee Benefit Plans. The Authority is not subject to ERISA and maintains no Plans.

Section 4.21. Solvency. After giving effect to the issuance of the Notes and the other obligations contemplated by this Reimbursement Agreement and the Fee Agreement, the Authority is solvent, having assets of a fair value which exceeds the amount required to pay its debts (including contingent, subordinated, unmatured and unliquidated liabilities) as they become absolute and matured, and the Authority is able to and anticipates that it will be able to meet its debts as they mature and has adequate capital to conduct its business in which it is engaged.

Section 4.22. Environmental Laws. (i) The Authority and its Property have not become subject to any Environmental Liability nor does the Authority know of any basis for any Environmental Liability, (ii) the Authority has not received notice to the effect that any of the Authority's Property or its operations are not in compliance with any of the requirements of any Environmental Laws or any applicable federal, state or local health and safety statutes and regulations or are the subject of any governmental investigation evaluating whether any remedial action is needed to respond to a release of any toxic or hazardous waste or substance into the environment, and (iii) to the best of the knowledge of the Authority, the Authority and its Property are in compliance with all Environmental Laws and the Authority has obtained and

maintains or complies with any permit, license or other approval required under any Environmental Law, in each of (i), (ii) and (iii) above, except with respect to any matters that, individually or in the aggregate, could not reasonably be expected to result in a Material Adverse Effect.

Section 4.23. No Existing Right to Accelerate. As of the Closing Date, other than in accordance with the terms of the Trust Agreement or as a result of an “*event of default*” thereunder, no Person, including, without limitation, a credit facility provider or a liquidity provider, either of which provides credit enhancement or liquidity support to any Senior Lien Bonds or Subordinate Obligations, has a right under any indenture or any supplemental indenture relating to any Senior Lien Bonds or Subordinate Obligations or any other document or agreement relating to any Senior Lien Bonds or Subordinate Obligations, to direct the Trustee or any other Person to declare the principal of and interest on any Senior Lien Bonds or Subordinate Obligations to be immediately due and payable.

Section 4.24. Anti-Terrorism Laws. Neither the Authority nor any Affiliates thereof is in violation of any Laws relating to terrorism or money laundering (“*Anti-Terrorism Laws*”), including Executive Order No. 13224 on Terrorist Financing, effective September 24, 2001 (the “*Executive Order*”), and the Patriot Act;

- (a) neither the Authority nor any Affiliate thereof is any of the following:
 - (i) a Person that is listed in the annex to, or is otherwise subject to the provisions of, the Executive Order;
 - (ii) a Person owned or controlled by, or acting for or on behalf of, any Person that is listed in the annex to, or is otherwise subject to the provisions of, the Executive Order;
 - (iii) a Person with which the Bank is prohibited from dealing or otherwise engaging in any transaction by any Anti-Terrorism Law;
 - (iv) a Person that commits, threatens or conspires to commit or supports “terrorism” as defined in the Executive Order; or
 - (v) a Person that is named as a “*pecially designated national and blocked person*” on the most current list published by the Office of Foreign Asset Control (“*OFAC*”) or any list of Persons issued by OFAC pursuant to the Executive Order at its official website or any replacement website or other replacement official publication of such list; and

(b) to the best knowledge of the Authority, neither the Authority nor any Affiliate thereof (A) conducts any business or engages in making or receiving any contribution of funds, goods or services to or for the benefit of any Person described in subsection (i) above, (B) deals in, or otherwise engages in any transaction relating to, any property or interests in property blocked pursuant to the Executive Order or (C) engages in or conspires to engage in any transaction that evades or avoids, or has the purpose of

evading or avoiding, or attempts to violate, any of the prohibitions set forth in any Anti-Terrorism Law.

ARTICLE V

AFFIRMATIVE COVENANTS

Section 5.01. Covenants of the Authority. Until the termination of the Letter of Credit and the payment in full to the Bank of all amounts payable to the Bank hereunder and under the Fee Agreement, the Authority hereby covenants and agrees that it will:

(a) *Notice of Default.* As promptly as practical after the date the Authority shall have obtained knowledge of the occurrence of either an Event of Default or a Default or breach of this Reimbursement Agreement or the Trust Agreement, provide notice of the same to the Bank and, in each case, provide to the Bank the written statement of the Authority setting forth the details of each such event and the action which the Authority proposes to take with respect thereto;

(b) *Annual Reports; Semi Annual Reports; Quarterly Statements, Budgets.*

(i) *Annual Reports.* Within one hundred and ninety five (195) days after the end of each Fiscal Year of the Authority, provide to the Bank audited financial statements consisting of a balance sheet and a statement of revenues, expenditures and changes in fund balances of the Authority, including the Net Pledged Revenues for such Fiscal Year, setting forth in comparative form the corresponding figures (if any) for the preceding Fiscal Year, all in reasonable detail, and accompanied by an unqualified opinion of a nationally recognized independent certified public accounting firm stating that they have been prepared in accordance with GAAP and accompanied by a certification from the Chief Executive Officer of the Authority, the Deputy Chief Executive Officer of the Authority of the Authority, the Chief Financial Officer of the Authority or the Treasurer of the Authority addressed to the Bank stating that neither an Event of Default nor a Default has occurred which was continuing at the end of such Fiscal Year or on the date of his or her certification, or, if such an event has occurred and was continuing at the end of such Fiscal Year or on the date of his or her certification, indicating the nature of such event and the action which the Authority proposes to take with respect thereto.

(ii) *Semi-annual Financial Statements.* As soon as available, and in any event within one hundred (100) days after each June 30 and December 31, provide to the Bank the unaudited financial statements of the Authority including the balance sheet as of each June 30 and December 31 and a statement of income and expenses, all in reasonable detail and accompanied by a certification from the Chief Executive Officer of the Authority, the Deputy Chief Executive Officer of the Authority of the Authority, the Chief Financial Officer of the Authority or the Treasurer of the Authority addressed to the Bank stating that neither an Event of Default, nor a Default has occurred which was continuing at the end of such six

month period or on the date of his or her certification, or, if such an event has occurred and was continuing at the end of such six month period or on the date of his or her certification, indicating the nature of such event and the action which the Authority proposes to take with respect thereto.

(iii) *Quarterly Statements.* As soon as available, and in any event within fifteen (15) days after the end of each March 31 (such quarterly period to include each day from and including January 1st of each year to and including March 31st of each year), July 1 (such quarterly period to include each day from and including April 1st of each year to and including July 1st of each year), September 30 (such quarterly period to include each day from and including July 1st of each year to and including September 30th of each year) and January 1 (such quarterly period to include each day from and including October 1st of each year to and including January 1st of each year), provide to the Bank a statement of (a) the amount of all Proposition A Sales Tax received by the Authority or the Senior Trustee, on behalf of the Authority, during such fiscal quarter and all such amounts that are available to make debt service payments on the Senior Lien Bonds, Second Tier Obligations and Subordinate Obligations, (b) the amount of all Proposition A Sales Tax received by the Authority or the Senior Trustee, on behalf of the Authority, during the twelve (12) months ended as of the end of such fiscal quarter and all such amounts that are available to make debt service payments on the Senior Lien Bonds, Second Tier Obligations and Subordinate Obligations (such amounts available to make debt service payments, the “*Annual Historical Proposition A Sales Tax Receipts*”), (c) the amount of all payments of principal of and interest on the Senior Lien Bonds, Second Tier Obligations and Subordinate Obligations (the “*Annual Historical Proposition A Debt Service Payments*”) during the twelve (12) months ended as of the end of each January 1, March 31, July 1 and September 30, (d) a projection by the Authority of the amount of principal and interest coming due on the Senior Lien Bonds, Second Tier Obligations and the Subordinate Obligations for the five (5) years after the end of each January 1, March 31, July 1 and September 30 (with respect to any Senior Lien Bonds, Second Tier Obligations or Subordinate Obligations bearing interest at variable rates of interest or with respect to which other payments may be made subject to the occurrence of contingencies, the Authority may provide for such assumptions as the Authority determines are reasonable under the circumstances), and (e) a calculation (the “*Calculation Ratio*”) showing the ratio (the “*Historical Ratio*”) that the Annual Historical Proposition A Sales Tax Receipts bear to the Annual Historical Proposition A Debt Service Payments after the end of each January 1, March 31, July 1 and September 30;

(c) *Offering Circulars and Material Event Notices.* Within ten (10) days after the issuance of any securities payable from Pledged Revenues senior to or on a parity with the Notes or Net Pledged Revenues by the Authority with respect to which a final official statement or other offering circular has been prepared by the Authority, provide the Bank with a copy of such official statement or offering circular;

(d) *Notice of Adverse Change.* Notify the Bank as soon as possible after the Treasurer of the Authority acquires knowledge of the occurrence of (i) the filing of a complaint against the Authority in any court or administrative agency, where the amount claimed is in excess of Fifteen Million Dollars (\$15,000,000) and which is payable from Pledged Revenues, (ii) the filing of any action which could lead to an initiative or referendum which could annul, amend, modify or replace the Act or Ordinance No. 16 or which could lead to the diminution or reallocation of the Proposition A Sales Tax, (iii) any action, suit, proceeding, inquiry or investigation before or by any court, public board or body pending or threatened wherein an unfavorable decision, ruling or finding could have a Material Adverse Effect or (iv) any other event which, in the reasonable judgment of the Authority, is likely to have a Material Adverse Effect;

(e) *Other Information.* Provide to the Bank such other information respecting the business affairs, financial condition and/or operations of the Authority, as the Bank may from time to time reasonably request;

(f) *Inspections; Discussion.* Permit the Bank or its representatives, at any reasonable time during normal business hours and from time to time at the request of the Bank to the extent that the Authority is not legally precluded from permitting access thereto: to visit and inspect the properties of the Authority; to examine and make copies of and take abstracts from the records and books of account of the Authority; and to discuss the affairs, finances and accounts of the Authority with the appropriate officers of the Authority; provided that, if required by the Authority, as a condition to the Bank being permitted by the Authority to make or conduct any such visit, inspection, examination or discussion, the Bank shall certify to the Authority that the same is being made or conducted solely in order to assist the Bank in evaluating its position under this Reimbursement Agreement;

(g) *Further Assurances.* Take any and all actions necessary or reasonably requested by the Bank to (i) perfect and protect, any lien, pledge or security interest or other right or interest given, or purported to be given to the Bank or any other Person under or in connection with this Reimbursement Agreement or the other Related Documents, (ii) enable the Bank to exercise or enforce its rights under or in connection with this Reimbursement Agreement or (iii) allow the Bank to pledge the Reimbursement Note to any Federal Reserve Bank;

(h) *Taxes and Liabilities.* Pay all its indebtedness and obligations promptly and in accordance with their terms and pay and discharge or cause to be paid and discharged promptly all taxes, assessments and governmental charges or levies imposed upon it or upon its income and profits, or upon any of its property, real, personal or mixed, or upon any part thereof, before the same shall become in default, which default could have a Material Adverse Effect; provided that the Authority shall have the right to defer payment or performance of obligations to Persons other than the Bank so long as it is contesting in good faith the validity of such obligations by appropriate legal action and no final order or judgment has been entered with respect to such obligations;

(i) *Dealer.*

(i) Not, without the prior written consent of the Bank, appoint or permit the appointment of a successor Dealer. The Authority shall at all times maintain a Dealer under the First Supplemental Subordinate Trust Agreement. If the Dealer fails to sell Notes (the proceeds of which will be used to pay a Liquidity Advance or an Unreimbursed Drawing) after any Unreimbursed Drawing for thirty (30) consecutive days, then the Authority agrees, at the written request of the Bank, to cause the Dealer to be replaced with a Dealer reasonably satisfactory to the Bank. Any dealer agreement with a successor Dealer shall provide that (a) such dealer may resign upon at least sixty (60) days prior written notice to the Authority, the Trustee, the Paying Agent and the Bank, and (b) such dealer shall use its best efforts to remarket the Notes without regard to the Bank Rate (i.e., whether or not the rate to be borne by the Notes is less than the Bank Rate) up to the maximum rate as required under the Related Documents.

(ii) The Authority covenants that it will not agree to permit any Dealer to resign with fewer days notice than is specified in the Dealer Agreement and not prior to providing such prior written notice to the Authority, the Bank, the Paying Agent and the Trustee; provided, however, that the Dealer may resign by giving only thirty (30) days prior written notice to the Bank, the Paying Agent and the Trustee in the event the Authority has provided a substitute dealer reasonably satisfactory to the Bank prior to such thirtieth (30th) day.

(iii) Any Dealer shall have capital of not less than \$500,000,000, and such Dealer or its parent organization shall have an underlying rating from Moody's and S&P of at least "A3" (or its equivalent) and "A-" (or its equivalent), respectively;

(j) *Alternate Letter of Credit.* Use its best efforts to obtain an Alternate Letter of Credit to replace the Letter of Credit in the event the Bank shall determine not to extend the Stated Expiration Date. The Authority agrees to obtain an Alternate Letter of Credit to replace the Letter of Credit in the event the Authority terminates this Reimbursement Agreement pursuant to the terms hereof. The Authority agrees that, as a condition to the effectiveness of the Alternate Letter of Credit, the issuer of the Alternate Letter of Credit will provide funds, to the extent necessary, in addition to other funds available, on the date the Alternate Letter of Credit becomes effective for the satisfaction of all outstanding Reimbursement Obligations through the date the Alternative Letter of Credit becomes effective. On such date, the Authority shall pay in full all other amounts due under this Reimbursement Agreement (including the Excess Interest Fee Amount to the extent permitted by law and unpaid interest thereon); or

(k) *Paying Agent and Trustee.* Without the prior written consent of the Bank, which consent shall not be unreasonably withheld, conditioned or delayed, not take any action or refrain from taking any action that results in a change of the Paying Agent or the Trustee. Any Paying Agent and Trustee shall have capital of not less than \$500,000,000, and any such Paying Agent or Trustee or its respective parent organization

shall have an underlying rating from Moody's and S&P of at least "A2" (or its equivalent) and "A" (or its equivalent), respectively.

(l) *Incorporation of Covenants.* The covenants of the Authority set forth in each of the Related Documents to which the Authority is a party are hereby incorporated by reference in this Reimbursement Agreement for the benefit of the Bank. To the extent that any such incorporated provision permits any Person to waive compliance with or consent to such provision or requires that a document, opinion, report or other instrument or any event or condition be acceptable or satisfactory to any Person, for purposes of this Reimbursement Agreement, such compliance shall be waived, or such provision shall be consented to, only if it is waived or consented to, as the case may be, by the Bank and such document, opinion, report or other instrument shall be acceptable or satisfactory to the Bank. No amendment to such covenants (or the defined terms relating thereto) made pursuant to the Related Documents, which could reasonably be expected to have a Material Adverse Effect, shall be effective to amend such incorporated covenants without the prior written consent of the Bank.

(m) *Book-Entry Eligibility.* The Authority covenants that at all times from and including the Closing Date until and including the date of maturity of the Notes, the Authority shall use commercially reasonable efforts to cause the Notes to be eligible for, and to be registered with, DTC's book-entry delivery services and that such registration with DTC shall not be discontinued without the Bank's prior written consent.

(n) *Waiver of Sovereign Immunity.* The Authority hereby agrees not to assert the defense of any future right of sovereign or governmental immunity in any legal proceeding to enforce or collect upon the obligations of the Authority under this Reimbursement Agreement or the transactions contemplated hereby.

(o) *Credit Facilities.*

(i) In the event that the Authority shall, directly or indirectly, enter into or otherwise consent to any Bank Agreement, which such Bank Agreement provides such Person with additional or more restrictive covenants (except any covenants with respect to any fees payable by the Authority hereunder or under the Fee Agreement) and/or additional or more restrictive events of default (collectively, the "Additional Rights") than are provided to the Bank in this Reimbursement Agreement, then, upon the occurrence of an event of default (without regard to a waiver of such event of default) under such agreement (or amendment thereto) caused by such Additional Rights, such Additional Rights shall automatically be deemed to be incorporated into this Reimbursement Agreement and the Bank shall have the benefits of such Additional Rights; provided, however, that such Additional Rights shall automatically be deemed to be incorporated into this Reimbursement Agreement and the Bank shall have the benefits of such Additional Rights only from and after the occurrence of an event of default under the related Bank Agreement caused by the Additional Rights or a failure by the Authority to comply with such Additional Rights. The Authority shall promptly, upon the occurrence of an event of default (without regard to a

waiver of such event of default) under the related Bank Agreement caused by such Additional Rights or a failure by the Authority to comply with such Additional Rights, enter into an amendment to this Reimbursement Agreement to include such Additional Rights, provided that the Bank shall maintain the benefit of such Additional Rights even if the Authority fails to provide such amendment. If the Authority shall amend the Bank Agreement such that it no longer provides for such Additional Rights, then, without the consent of the Bank, this Reimbursement Agreement shall automatically no longer contain the related Additional Rights and the Bank shall no longer have the benefits of any of the related Additional Rights.

(ii) In the event that (A) the Authority shall enter into or otherwise consent to any Bank Agreement, which such Bank Agreement provides for any term or provision which permits any outstanding advance, loan or drawing to be amortized over a period shorter than the Amortization Period set forth in Section 2.03(b) hereof (such shorter amortization period, the “*Shorter Amortization Period*”) and (B) the Calculation Ratio delivered with respect to the end of the immediately preceding fiscal quarter pursuant to Section 5.01(b)(iii) shows an Historical Ratio of 130% or less, then, until the Authority delivers a Calculation Ratio showing the Historical Ratio to be greater than 130%, this Reimbursement Agreement shall automatically be deemed to be amended such that the Amortization Period set forth in Section 2.03(b) hereof shall be such Shorter Amortization Period. Upon the occurrence of the conditions set forth in the immediately preceding sentence, the Authority shall promptly enter into an amendment to this Reimbursement Agreement such that the Amortization Period equals such Shorter Amortization Period, provided that the Amortization Period shall equal the Shorter Amortization Period regardless of whether this Reimbursement Agreement is amended. If the Authority shall amend the Bank Agreement such that it no longer provides for an amortization of the related advance, loan or Drawing for a period less than the Amortization Period, then, without the consent of the Bank, the Amortization Period shall once again equal the period provided in Section 2.03(b) hereof.

(p) *Right to Accelerate.* In the event that the Authority shall, directly or indirectly, enter into or otherwise consent to any Bank Agreement, which such Bank Agreement includes the right to accelerate the payment of the principal of or interest on any series of Senior Lien Bonds or Subordinate Obligations, the Bank shall be deemed to have the right to accelerate the payment of principal of and interest on any outstanding Reimbursement Obligations (and all other obligations due and owing hereunder and under the Reimbursement Note and under the Fee Agreement) upon the occurrence and during the continuance of an event of termination or an event of default under such Bank Agreement permitting an acceleration of such bonds or debt. The Authority shall promptly, upon the occurrence of the Authority entering into an agreement (or amendment thereto) which provides for the right to accelerate any Senior Lien Bonds or Subordinate Obligations, enter into an amendment to this Reimbursement Agreement to include a provision which permits the Bank to accelerate outstanding Reimbursement Obligations (and all other obligations due and owing hereunder, under the

Reimbursement Note and under the Fee Agreement), provided that the Bank shall maintain the benefit of such provision even if the Authority fails to provide such amendment. The release, termination or other discharge of such other documentation that provides for acceleration of any Senior Lien Bonds or Subordinate Obligations, shall be effective to amend, release, terminate or discharge (as applicable) such provision as incorporated by reference herein without the consent of the Bank.

(q) *Historical Debt Service Coverage Ratio.* As of each of January 1, March 31, July 1 and September 30, the Authority shall maintain a ratio of (i) Annual Historical Proposition A Sales Tax Receipts to (ii) Annual Historical Proposition A Debt Service Payments (excluding any termination payment under any Interest Rate Protection Agreement paid by the Authority during such Fiscal Year and any principal maturities of commercial paper notes issued under the Trust Agreement and maturing during such Fiscal Year if such principal maturities are paid with the proceeds of (x) “rollover” commercial paper notes issued pursuant to the Trust Agreement during such Fiscal Year or (y) a draw under a credit or liquidity facility) (such ratio and any ratio of similar effect are referred to herein as a “*Historical Debt Service Coverage Ratio*”) of not less than 1.80 to 1.00; provided, however, that in the event the Authority shall, directly or indirectly, enter into or otherwise consent to any Bank Agreement, which such Bank Agreement provides such Person with a covenant that requires the Authority to maintain a Historical Debt Service Coverage Ratio greater than 1.80 to 1.00, then this Section 5.01(q) shall be deemed to be amended to include such more restrictive Historical Debt Service Coverage Ratio for so long as such Bank Agreement remains in effect.

(r) *Receipt and Deposit of Pledged Revenues.* The Authority shall use its best efforts to assure that the Board of Equalization pays the Pledged Tax directly to the Senior Trustee on a monthly basis; and if at any time any Pledged Tax is paid to the Authority by the Board of Equalization instead of being paid directly to the Senior Trustee, immediately upon receipt, the Authority shall transfer such Pledged Tax to the Senior Trustee for credit to the Revenue Fund held under the Senior Trust Agreement; and during such time as such Pledged Tax is held by the Authority (prior to transfer to the Senior Trustee), such Pledged Tax will be impressed with a trust and held for the bondholders under the Senior Trust Agreement and, to the extent such amounts exceed amounts required to be deposited in the funds held under the Senior Trust Agreement, in trust for the holders of the Subordinate Obligations including, without limitation, the holders of the Reimbursement Notes.

ARTICLE VI

NEGATIVE COVENANTS

Section 6.01. Negative Covenants of the Authority. Until the termination of the Letter of Credit and this Reimbursement Agreement and the payment in full to the Bank of all amounts payable to the Bank hereunder, the Authority hereby covenants and agrees that it will not:

(a) *Compliance With Laws, Etc.* Violate any laws, rules, regulations, or governmental orders to which it is subject and of which it is aware after diligent inquiry,

which violation involves a reasonable likelihood of materially and adversely affecting its financial condition;

(b) *Amendments.* Modify, amend or supplement, or give any consent to any modification, amendment or supplement or make any waiver with respect to, any provision of any Related Document without the prior written consent of the Bank; provided, however, that nothing contained in this Section 6.01(b) shall require the consent of the Bank to the execution and delivery of supplements to the Senior Trust Agreement or the Trust Agreement that are made solely for the purpose of specifying the terms of additional Debt issued in accordance with the terms thereof and of Section 6.01(f) of this Reimbursement Agreement;

(c) *Affiliates.* Unless expressly permitted by law, permit the Dealer to sell Notes to the Authority or an Affiliate of the Authority;

(d) *Liens, Etc.* Create or suffer to exist any Lien upon or with respect to any of the funds or accounts created under the Trust Agreement except those Liens specifically permitted under the Trust Agreement; provided, however, that in no event will the Authority permit any Lien upon the Pledged Revenues or Net Pledged Revenues securing any termination payment pursuant to any Interest Rate Protection Agreement to be senior to the Lien on Net Pledged Revenues securing the Notes, the Reimbursement Note and the other Reimbursement Obligations other than Interest Rate Agreements that are outstanding as of the Closing Date and as otherwise consented to in writing by the Bank;

(e) *Certain Information.* Include in an offering document for the Notes (or any other offering document) any information concerning the Bank (other than identifying the Bank as a party to this Reimbursement Agreement and the issuer of the Letter of Credit) that is not supplied in writing, or otherwise consented in writing, by the Bank expressly for inclusion therein. Except as may be required by law (including, but limited to, federal and state securities laws), the Authority shall not use the Bank's name in any published materials (other than the Authority's staff reports, annual statements, audited financial statements, rating agency presentations) without the prior written consent of the Bank (which consent shall not be unreasonably withheld); provided that, without the prior written consent of the Bank, the Authority may identify the Bank as a party to this Reimbursement Agreement and as the issuer of the Letter of Credit, the stated amount of the Letter of Credit, the expiration date of the Letter of Credit and that the Authority's obligations under this Agreement are secured by Net Pledged Revenues in offering documents with respect to the Senior Lien Bonds and the Subordinate Obligations, so long as no other information relating to this Reimbursement Agreement, the Fee Agreement or the Bank is disclosed in such offering documents without the prior written consent of the Bank.

From time to time, the Authority expects to publish offering documents with respect to the Notes that will require the Authority to include therein certain information about the Bank. At the reasonable request of the Authority, the Bank will provide the Authority with updated information about the Bank of the type included in Appendix A

to the Offering Memorandum under the caption [“**Certain Information Regarding the Banks — Citibank, N.A.**”] in the Offering Memorandum for inclusion in such offering documents; or

(f) *Additional Debt.*

(i) (A) In addition to the requirements set forth in Section 2.11 of the Senior Trust Agreement and Section 2.09 of the Subordinate Trust Agreement, issue any additional Senior Lien Bonds, Second Tier Obligations or Subordinate Obligations until there shall first be delivered to the Senior Trustee or the Trustee, as applicable, a certificate prepared by a Consultant showing that the Pledged Tax collected for any 12 consecutive months out of the 18 consecutive months immediately preceding the issuance of the proposed Senior Lien Bonds, Second Tier Obligations or Subordinate Obligations was at least equal to 180% of Projected Maximum Total Annual Debt Service for all Senior Lien Bonds, Second Tier Obligations, and Subordinate Obligations which will be Outstanding immediately after the issuance of the proposed Senior Lien Bonds, Second Tier Obligations or Subordinate Obligations.

(B) Notwithstanding the foregoing, in the event that the Authority shall, directly or indirectly, enter into or otherwise consent to any Bank Agreement, which such Bank Agreement provides such Person with a covenant that restricts the issuance of additional Senior Lien Bonds, Second Tier Obligations or Subordinate Obligations based upon satisfaction of a condition precedent that the Pledged Tax collected for any 12 consecutive months out of the 18 consecutive months immediately preceding the issuance of the proposed Senior Lien Bonds, Second Tier Obligations or Subordinate Obligations be a greater percentage than 180% (any such greater percentage referred to herein as a “*More Stringent Additional Debt Percentage*”) of the Projected Maximum Total Annual Debt Service for all Senior Lien Bonds, Second Tier Obligations, and Subordinate Obligations which will be Outstanding immediately after the issuance of the proposed Senior Lien Bonds, Second Tier Obligations or Subordinate Obligations, then the percentage set forth in Section 6.01(f)(i)(A) shall be deemed to be amended or replaced with the More Stringent Additional Debt Percentage on the issuance of any additional Senior Lien Bonds, Second Tier Obligations or Subordinate Obligations for so long as such Bank Agreement remains in effect.

(ii) The Authority shall deliver to the Bank the certificate set forth in Section 6.01(f)(i) hereof concurrently when the same is delivered to the Senior Trustee or the Trustee, as applicable.

ARTICLE VII

EVENTS OF DEFAULT

Section 7.01. Events of Default. If any of the following events shall occur, each such event shall be an “*Event of Default*”:

(a) Failure to pay, or cause to be paid, when due (i) any Reimbursement Obligations or any interest thereon, (ii) any principal of or interest on any commercial paper notes issued pursuant to the Trust Agreement as and when due under the Trust Agreement; or (iii) any principal of, premium or interest on any Parity and Senior Debt;

(b) The Authority shall (i) commence a voluntary case or other proceeding seeking liquidation, reorganization, arrangement, adjustment, winding up, dissolution, composition or other similar relief with respect to itself or its indebtedness under any bankruptcy, insolvency, reorganization or other similar law for the relief of debtors now or hereafter in effect or seeking the appointment of a trustee, receiver, liquidator, custodian or other similar official for it or a substantial part of its property, (ii) consent to any such relief or to the appointment of or taking possession by any such official in an involuntary case or other proceeding commenced against it, (iii) make a general assignment for the benefit of creditors, or (iv) admit, in writing, its inability to pay its indebtedness as it becomes due, (v) become insolvent within the meaning of Section 101(32) of the Bankruptcy Code, or (vi) take any official action to authorize any of the foregoing;

(c) Any of the following shall occur with respect to the Authority (i) an involuntary case or other proceeding shall be commenced against the Authority seeking liquidation, reorganization or other relief with respect to it or its debts under any bankruptcy, insolvency or other similar law now or hereafter in effect or seeking the appointment of a trustee, receiver, liquidator, custodian or other similar official of it or any substantial part of its property, and such involuntary case or other proceeding shall not be dismissed within ninety (90) days; or (ii) an order for relief shall be entered against the Authority under the federal bankruptcy laws as now or hereafter in effect or pursuant to any other state or federal laws concerning insolvency or of similar purpose; or (iii) there shall be commenced against the Authority any case, proceeding or other action seeking the issuance of a warrant of attachment, execution, restraint or similar process against all or any substantial part of its assets, which results in the entry of an order for any such relief which shall not have been vacated, discharged, or stayed or bonded pending appeal within ninety (90) days from the entry thereof; or (iv) the Authority shall take any action in furtherance of, or indicating its consent to, approval of, or acquiescence in, any of the acts set forth in clause (i), (ii) or (iii) above; or (v) the Authority shall generally not, or shall be unable to, or shall admit in writing its inability to, pay its debts as the same becomes due or (vi) a debt moratorium, debt adjustment, debt restructuring or comparable extraordinary restriction with respect to the payment of principal of or interest on the indebtedness of the Authority shall be declared or imposed pursuant to a finding or ruling by the Authority, the United States of America, the State

of California, any instrumentality thereof or any other Governmental Authority of competent jurisdiction over the Authority;

(d) The occurrence of (i) an Incipient Invalidity Event or (ii) an Invalidity Event;

(e) Any of Moody's or S&P either (i) withdraws or suspends the underlying long-term rating of any Subordinate Obligations, Senior Lien Bonds or Parity and Senior Debt for credit related reasons or (ii) reduce the long-term underlying rating of any Subordinate Obligations, Senior Lien Bonds or Parity and Senior Debt, in the case of S&P, below "A-" (or its equivalent) or in the case of Moody's, below "A3" (or its equivalent);

(f) The existence of one or more final, non-appealable judgments against the Authority for the payment of money payable out of Pledged Revenues ranking senior to or on a parity with the Subordinate Obligations, the operation or result of which, individually or in the aggregate, equals or exceed \$15,000,000, and such judgment, attachment or levy shall remain unpaid or the lien created thereby shall remain undischarged or unbonded (by property other than any of the Pledged Revenues) for a period of thirty (30) days;

(g) Any Subordinate Obligations, Senior Lien Bonds, Parity and Senior Debt or any termination payment under any Interest Rate Protection Agreement that is secured by a lien on Pledged Revenues ranking senior to or on a parity with the Notes shall not be paid when and as the same shall become due and payable (whether by scheduled maturity, required redemption, or acceleration), or any default shall occur under any Subordinate Obligations, Senior Lien Bonds, any Parity and Senior Debt or any termination payment under any Interest Rate Protection Agreement that is secured by a lien on Pledged Revenues ranking senior to or on a parity with the Notes or under any indenture, agreement or other instrument pursuant to which any such Subordinate Obligations, Senior Lien Bonds, any Parity and Senior Debt or any termination payment under any Interest Rate Protection Agreement that is secured by a lien on Pledged Revenues ranking senior to or on a parity with the Notes was issued and such payment default shall continue for a period of time sufficient to permit the acceleration of the maturity of any such Subordinate Obligations, Senior Lien Bonds, any Parity and Senior Debt or any termination payment under any Interest Rate Protection Agreement that is secured by a lien on Pledged Revenues ranking senior to or on a parity with the Notes (whether or not any such Subordinate Obligations, Senior Lien Bonds, any Parity and Senior Debt or any termination payment under any Interest Rate Protection Agreement that is secured by a lien on Pledged Revenues ranking senior to or on a parity with the Notes is in fact accelerated);

(h) Any material representation or warranty made by the Authority under or in connection with this Reimbursement Agreement (including, without limitation, representations and warranties incorporated herein by reference) shall prove to be untrue in any material respect on the date as of which it was made or deemed made;

(i) Failure to pay or cause to be paid, when due any other obligation owed to the Bank hereunder and under the Fee Agreement (other than those referenced in Section 7.01(a) hereof) (together with interest thereon at the Default Rate) and such failure shall continue for five (5) days after the Trustee and the Authority have received written notice from the Bank that any such amount was not paid when due;

(j) The breach by the Authority of any of the terms or provisions of Section 5.01(i), (j), (k), (m), (n) or (q) hereof or Section 6.01(b), (c), (d), (f)(i) or (f)(ii) hereof;

(k) The breach by the Authority of any material terms or provisions of this Reimbursement Agreement (other than breaches specifically addressed in this Section 7.01) and the continuance of such default for thirty (30) days after written notice thereof shall have been received by the Authority from the Bank;

(l) (i) The occurrence of any event of default under the Senior Trust Agreement or the Trust Agreement (which is not waived pursuant to the terms thereof); or (ii) the occurrence of any event of default or termination under any of the Related Documents (which is not waived pursuant to the terms thereof) which is not otherwise described in this Section 7.01, other than the failure of the Bank to honor a properly presented and conforming draw;

(m) Any Lien created by this Reimbursement Agreement, the Trust Agreement or the Senior Trust Agreement in favor of, or for the benefit of, the Bank shall at any time or for any reason (except as expressly permitted to be released by the terms of such governing document) not constitute a valid Lien;

(n) At any time, (i) the Senior Lien Bonds shall not have been assigned a long term rating from at least one of Moody's, S&P or Fitch for credit related reasons or (ii) the Reimbursement Note shall not have been assigned at least one long-term rating of at least investment grade from at least one of Moody's, S&P or Fitch;

(o) The Authority shall default in the payment of the principal of or interest on any Debt owed to the Bank secured by or payable from the Proposition A Sales Tax;

(p) There shall be a change in any applicable law that shall limit the per annum maximum rate of interest applicable to any Note to a rate of interest per annum less than 12% and the SIFMA Rate shall be greater than 6% per annum;

(q) Any Governmental Authority of competent jurisdiction shall declare a financial emergency or similar declaration with respect to the Authority and shall appoint or designate, with respect to the Authority, an entity such as an organization, a board, a commission, an authority, an agency or any other similar body to manage the affairs and operations of the Authority and such appointed entity has the authority to intercept or direct all or substantially all of the Proposition A Sales Tax; or

(r) The Authority shall issue any Senior Lien Bonds, Second Tier Obligations or Subordinate Obligations and the Pledged Tax collected for any 12 consecutive months out of the 18 consecutive months immediately preceding such issuance was less than

130% of Projected Maximum Total Annual Debt Service for all Senior Lien Bonds, Second Tier Obligations, and Subordinate Obligations which are outstanding after such issuance.

Section 7.02. Remedies.

(i) Upon the occurrence and during the continuation of an Event of Default, the Bank, in its sole discretion, may take any one or more of the following actions, and the taking of any one of such actions shall not preclude the taking of any other of such actions: (a) deliver to the Paying Agent a Final Drawing Notice to the effect that an Event of Default has been declared under this Reimbursement Agreement and that the Letter of Credit will terminate 10 days after receipt of such Notice and requesting that the Paying Agent make a Final Drawing (as defined in the Letter of Credit) under the Letter of Credit in an amount equal to the principal of the outstanding Notes plus interest to their maturity, (b) deliver to the Paying Agent a notice in the form of Schedule I to the Letter of Credit (a “*No Issuance Notice*”) and on the maturity date for the last Note to mature which was issued prior to the delivery of such No Issuance Notice and upon the Bank honoring the Drawing under the Letter of Credit with respect to such Note, the Letter of Credit shall be terminated and returned to the Bank, (c) deliver to the Paying Agent a notice in the form of Schedule II to the Letter of Credit (a “*Reduction Notice*”) and on the maturity date for the last Note to mature which was issued and outstanding prior to the delivery of such Reduction Notice, the Stated Amount of the Letter of Credit shall be reduced to the principal amount of Notes outstanding on the date of the issuance of the Reduction Notice, (d) cure any default, event of default or event of nonperformance under this Reimbursement Agreement or under any of the other Related Documents or (e) exercise any other rights or remedies available under any Related Document or any other agreement or at law or in equity.

(ii) Upon the occurrence of an Event of Default under Section 7.01(b), (c), (l)(i) or (r) hereof, the Bank may, by notice to the Authority and the Trustee, declare all outstanding Obligations of the Authority (including, without limitation, outstanding Reimbursement Obligations) to be immediately due and payable (provided that the obligations of the Authority hereunder shall become automatically and immediately due and payable without such notice upon the occurrence of an event of default under 7.01(b) or (c) hereof or under Section 8.01(e) under the Senior Trust Agreement, such acceleration shall automatically occur (unless such automatic acceleration is expressly waived by the Bank in writing)), and such amounts shall thereupon become immediately due and payable without presentment, demand, protest or other notice of any kind, all of which are hereby waived by the Authority.

(iii) The rights and remedies of the Bank specified herein are for the sole and exclusive benefit, use and protection of the Bank, and the Bank is entitled, but shall have no duty or obligation to the Authority, the Trustee, the Paying Agent, the holders of any Senior Lien Bonds or Subordinate Lien Obligations or any other Person, (i) to exercise or to refrain from exercising any right or remedy reserved to the Bank hereunder, or (ii) to cause the Trustee, the Paying Agent or any other Person to exercise or to refrain from exercising any right or remedy available to it under any of the Related Documents.

ARTICLE VIII

NATURE OF OBLIGATIONS; INDEMNIFICATION

Section 8.01. Obligations Absolute. The payment obligations of the Authority arising under this Reimbursement Agreement are secured as provided in Section 2.12 hereof and the Trust Agreement in accordance with its terms and shall be paid and performed strictly in accordance with the terms of this Reimbursement Agreement, under all circumstances whatsoever, including, without limitation, the following circumstances:

- (a) any lack of validity or enforceability of all or any of the Related Documents;
- (b) any amendment or waiver of or any consent to or departure from all or any of the Related Documents;
- (c) any exchange, release or non-perfection of any collateral;
- (d) the existence of any claim, set off, defense, or other right which the Authority may have at any time against the Paying Agent, the Trustee, any Dealer, the Bank (other than the defense of the payment to the Bank in accordance with the terms of this Reimbursement Agreement) or any other person or entity, whether in connection with this Reimbursement Agreement, the other Related Documents or any unrelated transactions;
- (e) any certificate, notice or any other document presented under this Reimbursement Agreement proving to be forged, fraudulent, invalid or insufficient in any respect or any statement therein being untrue or inaccurate in any material respect whatsoever; or
- (f) any other circumstances or happening whatsoever, whether or not similar to any of the foregoing.

Section 8.02. Continuing Obligation. This Reimbursement Agreement is a continuing obligation, shall survive the expiration of the Letter of Credit and shall (a) be binding upon the Authority, its successors and assigns, and (b) inure to the benefit of and be enforceable by the Bank and its successors, transferees and assigns; provided that the Authority may not, except as otherwise expressly provided herein, assign all or any part of this Reimbursement Agreement without the prior written consent of the Bank.

Section 8.03. Liability of the Bank. The Authority agrees that the Bank shall have no responsibility for the acts or omissions of any Dealer, the Trustee, the Paying Agent, or any agent thereof, and any transferee beneficiary of the Letter of Credit with respect to its use of the Letter of Credit. Neither the Bank nor any of its officers or directors shall be liable or responsible for: (a) the use which may be made of the Letter of Credit or for any acts or omissions of the Paying Agent, the Trustee or any agent of the Paying Agent or the Trustee and any transferee beneficiary in connection therewith; (b) the validity or genuineness of documents, or of any endorsement(s) thereon, even if such documents should in fact prove to be in any or all

respects invalid, fraudulent or forged; (c) payment by the Bank against presentation of documents which do not comply with the terms of the Letter of Credit, including failure of any documents to bear any reference or adequate reference to the Letter of Credit; or (d) any other circumstances whatsoever in making or failing to make payment under the Letter of Credit; provided, however, that the Authority shall have a claim against the Bank, and the Bank shall be liable to the Authority, to the extent of any direct compensatory, as opposed to consequential, damages suffered by the Authority which the Authority proves in a final, non-appealable judgment that such direct damages were caused by the Bank's gross negligence or willful misconduct in connection with the Letter of Credit (it being understood that the Bank assumes no liability or responsibility for the genuineness, falsification or effect of any document which appears to be regular on its face). The Bank is hereby expressly authorized and directed to honor any demand for payment which is made under the Letter of Credit without regard to, and without any duty on its part to inquire into the existence of, any disputes or controversies between or among the Authority, the Trustee, the Paying Agent, any transferee beneficiary of the Letter of Credit or any other Person or the respective rights, duties or liabilities of any of them, or whether any facts or occurrences represented in any of the documents presented under the Letter of Credit are true and correct.

Section 8.04. Indemnification.

(a) *General.* To the extent permitted by applicable law, the Authority agrees to indemnify and hold harmless the Bank from and against any and all claims, damages, losses, liabilities and reasonable costs or expenses (including, without limitation, reasonable attorneys' fees and expenses) whatsoever which the Bank may incur (or which may be claimed against the Bank by any person or entity whatsoever) by reason of or in connection with (i) the offering, sale, remarketing or resale of the Notes (including, without limitation, by reason of any untrue statement or alleged untrue statement of any material fact contained in the Offering Memorandum (other than in connection with the description of the Bank, the Letter of Credit or this Reimbursement Agreement therein) or in any supplement or amendment thereof or remarketing circular relating thereto, or the omission or alleged omission to state therein a material fact necessary to make such statements, in the light of the circumstances in which they are or were made, not misleading); (ii) the validity, sufficiency or genuineness of the Related Documents, the Offering Memorandum (other than in connection with the description of the Bank under Appendix A – [**Certain Information Regarding the Banks – Citbank, N.A.**]) or any supplement or amendment thereof or remarketing circular relating thereto; or (iii) the execution and delivery of this Reimbursement Agreement or the issuance of the Letter of Credit, or the honoring of Drawings under the Letter of Credit; provided that the Authority shall not be required to indemnify the Bank for any losses, claims, damages, liabilities, costs and expenses to the extent that such losses, claims, damages, liabilities, costs and expenses were caused by the willful misconduct or gross negligence of the Bank as determined by a court of competent jurisdiction in a final nonappealable judgment.

(b) *Waiver of Consequential Damages, Etc.* To the fullest extent permitted by applicable law, the Authority shall not assert, and hereby waives, and acknowledges that no other Person shall have, any claim against any Indemnatee, on any theory of liability,

for special, indirect, consequential or punitive damages (as opposed to direct or actual damages) arising out of, in connection with, or as a result of, this Agreement, any other Related Document or any agreement or instrument contemplated hereby, the transactions contemplated hereby or thereby, the Letter of Credit or the use of the proceeds of Drawings thereunder. No Indemnitee referred to in subsection (b) above shall be liable for any damages arising from the use by unintended recipients of any information or other materials distributed to such unintended recipients by such Indemnitee through telecommunications, electronic or other information transmission systems in connection with this Agreement or the other Program Documents or the transactions contemplated hereby or thereby.

(c) *Taxes, Etc.* To the extent permitted by law, the Authority agrees to indemnify and hold the Bank harmless (on a net after tax basis) from any present or future claim or liability for stamp, transfer, documentary, excise or other similar tax and any penalties or interest with respect thereto, which may be assessed, levied or collected by any Government Authority in connection with the execution, delivery and performance of, or any payment made under, this Reimbursement Agreement, the Notes and the other Related Documents, or any amendment thereto.

Section 8.05. Facsimile Documents. At the request of the Authority, the Letter of Credit provides that demands for payment thereunder may be presented to the Bank by, among other methods, facsimile. The Authority acknowledges and assumes all risks relating to the use of such facsimile demands for payment and agrees that its obligations under this Reimbursement Agreement and the other Related Documents shall remain absolute, unconditional and irrevocable as provided in Section 8.01 above if the Bank honors such facsimile demands for payment.

ARTICLE IX

TRANSFER, REDUCTION OR EXTENSION OF LETTER OF CREDIT

Section 9.01. Transfer, Reduction and Reinstatement. The Letter of Credit may be transferred, reduced and reinstated in accordance with the provisions set forth therein.

Section 9.02. Extension. The Stated Expiration Date of the Letter of Credit may be extended by the Bank upon the written request of the Authority in the form of Exhibit B hereto appropriately completed and given to the Bank no sooner than 120 days, and no later than 60 days, prior to the Stated Expiration Date. Within 30 days of receipt of a request for extension, the Bank shall either notify the Authority and the Paying Agent in accordance with the terms of the Letter of Credit that the Letter of Credit will be extended to the new Stated Expiration Date set forth in a notice in the form of Exhibit G to the Letter of Credit executed by the Bank or notify the Authority and the Paying Agent that the Letter of Credit will not be so extended. The Bank may, in its sole and absolute discretion, decide to accept or reject any such proposed extension, and no extension shall become effective unless the Bank shall have consented thereto in writing. The consent of the Bank, if granted, shall be conditioned upon the preparation, execution and delivery of documentation in form and substance reasonably satisfactory to the Bank. If such an extension request is accepted by the Bank in its absolute discretion, the then

current Stated Expiration Date for the Letter of Credit shall be extended for a period to be agreed to by the parties hereto. Failure of the Bank to so respond to any such request for extension shall constitute the Bank's denial of such request.

ARTICLE X

MISCELLANEOUS

Section 10.01. Amendments and Waivers. No amendment or waiver of any provision or term of this Reimbursement Agreement, the Fee Agreement or the Letter of Credit, and no consent to any departure by the Authority or any other party therefrom, shall be effective unless in writing signed by the Bank and the Authority and each such waiver or consent shall be effective only in the specific instance and for the specific purpose for which given.

Section 10.02. No Waiver; Remedies. No failure on the part of the Bank to exercise, and no delay in exercising, any right under this Reimbursement Agreement shall operate as a waiver of such right; nor shall any single or partial exercise of any right under this Reimbursement Agreement preclude any other further exercise of such right or the exercise of any other right. The remedies herein provided are cumulative and not exclusive of any remedies provided by law.

Section 10.03. Notices. Any notice, demand, direction, request or other instrument authorized or required by this Reimbursement Agreement to be given to or filed with the Authority, the Trustee, the Paying Agent or the Bank shall be deemed to have been sufficiently given or filed, for all purposes, when delivered by hand or when sent by registered mail, return receipt requested, postage prepaid; or, if given by facsimile transmission, when receipt is acknowledged by the individual or an authorized representative of the entity specified below; provided that any such notice, demand, direction, request or other instrument to the Bank shall be effective only when actually received by the Bank; provided further, that any notice by the Authority required to be given hereunder or on which is conditioned any right or remedy shall be valid only if executed by a duly authorized representative of the Authority:

If to the Authority:

Los Angeles County Metropolitan
Transportation Authority
One Gateway Plaza
Los Angeles, CA 90012 2932
Tax ID Number: 95-4401975
Attention: Treasurer
Telephone: (213) 922-4047
Facsimile: (213) 922-4027

If to the Paying Agent:

U.S. Bank National Association
100 Wall Street, Suite 1600
New York, New York 10005

Attention: Corporate Trust Department
Telephone: (212) 361-2892
Facsimile: (212) 514-6841

If to the Dealers:

Goldman, Sachs & Co.
200 West Street, 6th Floor
New York, NY 10282
Attention: Municipal Money Market Sales
and Trading - CP and Notes Trading
Telephone: (212) 902-6633
E-mail: ficc-municp-traders@ny.email.gs.com

Barclays Capital Inc.
745 Seventh Avenue
2nd Floor
New York, NY 10019
Attn.: Short-Term Municipal Desk
(212) 528-1011

RBC Capital Markets, LLC
3 World Financial Center
200 Vesey Street, 8th Floor
New York, NY 10281
Attn.: Short Term Municipal Trading Manager
(212) 618-2019

If to the Bank for Credit Matters:

Citibank, N.A.
388 Greenwich Street, 6th Floor
New York, NY 10013
Attention: Municipal Credit Surveillance
Facsimile:
Telephone:
E-mail: munisurv2@citi.com

With a copy to:

Citibank, N.A.
388 Greenwich Street, 8th Floor
New York, NY 10013
Attention: Rebekah McGuire
Facsimile: (866) 914-8193
Telephone: (212) 723-5577
E-mail: rebekah.mcguire@citi.com

If to the Bank for Drawings under the Letter of Credit:

Citibank, N.A.
3800 Citibank Center Building
Tampa, FL 33610
Attention: Sonja Hudson GTS Letter of Credit Operations
Facsimile: (813) 604-7187
Telephone: (813) 604-7203
E-mail: sonja.hudson@citi.com

Section 10.04. Severability. In case any one or more of the provisions contained in this Reimbursement Agreement should be invalid, illegal or unenforceable in any respect, the validity, legality and enforceability of the remaining provisions contained herein shall not in any way be affected or impaired thereby. The parties shall endeavor in good faith negotiations to replace the invalid, illegal or unenforceable provisions with valid provisions the economic effect of which comes as close as possible to that of the invalid, illegal or unenforceable provisions.

Section 10.05. Governing Law.

(a) THIS REIMBURSEMENT AGREEMENT SHALL BE GOVERNED BY, AND CONSTRUED IN ACCORDANCE WITH, THE LAWS OF THE STATE OF CALIFORNIA.

(b) TO THE EXTENT PERMITTED BY APPLICABLE LAWS, EACH OF THE PARTIES HERETO HEREBY WAIVES ITS RIGHT TO A JURY TRIAL OF ANY CLAIM OR CAUSE OF ACTION BASED UPON OR ARISING OUT OF THIS AGREEMENT, THE OTHER RELATED DOCUMENTS OR ANY OF THE TRANSACTIONS CONTEMPLATED HEREBY OR THEREBY, INCLUDING CONTRACT CLAIMS, TORT CLAIMS, BREACH OF DUTY CLAIMS, AND ALL OTHER COMMON LAW OR STATUTORY CLAIMS. IF AND TO THE EXTENT THAT THE FOREGOING WAIVER OF THE RIGHT TO A JURY TRIAL IS UNENFORCEABLE FOR ANY REASON IN SUCH FORUM, EACH OF THE PARTIES HERETO HEREBY CONSENTS TO THE ADJUDICATION OF ALL CLAIMS PURSUANT TO JUDICIAL REFERENCE AS PROVIDED IN CALIFORNIA CODE OF CIVIL PROCEDURE SECTION 638, AND THE JUDICIAL REFEREE SHALL BE EMPOWERED TO HEAR AND DETERMINE ALL ISSUES IN SUCH REFERENCE, WHETHER FACT OR LAW. EACH OF THE PARTIES HERETO REPRESENTS THAT IT HAS REVIEWED THIS WAIVER AND CONSENT AND THAT IT KNOWINGLY AND VOLUNTARILY WAIVES ITS JURY TRIAL RIGHTS AND CONSENTS TO JUDICIAL REFERENCE FOLLOWING CONSULTATION WITH LEGAL COUNSEL ON SUCH MATTERS. IN THE EVENT OF LITIGATION, A COPY OF THIS AGREEMENT MAY BE FILED AS A WRITTEN CONSENT TO A TRIAL BY THE COURT OR TO JUDICIAL REFERENCE UNDER CALIFORNIA CODE OF CIVIL PROCEDURE SECTION 638 AS PROVIDED HEREIN.

(c) THE PARTIES HERETO IRREVOCABLY SUBMIT TO THE NON-EXCLUSIVE JURISDICTION OF THE UNITED STATES DISTRICT COURT FOR THE CENTRAL DISTRICT OF CALIFORNIA AND ANY COURT IN THE STATE OF CALIFORNIA, AND ANY APPELLATE COURT FROM ANY THEREOF, IN ANY ACTION, SUIT OR PROCEEDING BROUGHT AGAINST OR BY IT IN CONNECTION WITH THIS AGREEMENT OR FOR RECOGNITION OR ENFORCEMENT OF ANY JUDGMENT RELATED THERETO, AND THE PARTIES HERETO HEREBY IRREVOCABLY AND UNCONDITIONALLY AGREE THAT ALL CLAIMS IN RESPECT OF ANY SUCH ACTION OR PROCEEDING MAY BE HEARD OR DETERMINED IN SUCH CALIFORNIA STATE COURT OR, TO THE EXTENT PERMITTED BY LAW, IN SUCH FEDERAL COURT. THE PARTIES AGREE THAT A FINAL NONAPPEALABLE JUDGMENT IN ANY SUCH ACTION, SUIT OR PROCEEDING SHALL BE CONCLUSIVE AND MAY BE ENFORCED IN OTHER JURISDICTIONS BY SUIT ON THE JUDGMENT OR IN ANY OTHER MANNER PROVIDED BY LAW. TO THE EXTENT PERMITTED BY APPLICABLE LAW, THE PARTIES HEREBY WAIVE AND AGREE NOT TO ASSERT BY WAY OF MOTION, AS A DEFENSE OR OTHERWISE IN ANY SUCH SUIT, ACTION OR PROCEEDING, ANY CLAIM THAT IT IS NOT PERSONALLY SUBJECT TO THE JURISDICTION OF SUCH COURTS, THAT THE SUIT, ACTION OR PROCEEDING IS BROUGHT IN ANY INCONVENIENT FORUM, THAT THE VENUE OF THE SUIT, ACTION OR PROCEEDING IS IMPROPER OR THAT THE RELATED DOCUMENTS OR THE SUBJECT MATTER THEREOF MAY NOT BE LITIGATED IN OR BY SUCH COURTS.

Section 10.06. Headings. Section headings in this Reimbursement Agreement are included herein for convenience of reference only and shall not have any effect for purposes of interpretation or construction of the terms of this Reimbursement Agreement.

Section 10.07. Participations. The Bank may at any time, without the consent of, or notice to, the Authority, sell participations to any Person (other than a natural person or the Authority) (each, a “Participant”) in all or a portion of the Bank’s rights and obligations under this Reimbursement Agreement and obligations under the Letter of Credit and such Participants shall be entitled to the rights and benefits of this Reimbursement Agreement and the other Related Documents, including, without limitation, Sections 2.07 and Article VIII hereof, to the same extent as if they were a direct party hereto; provided that (i) the Bank’s obligations under the Letter of Credit shall remain unchanged, (ii) the Bank shall remain solely responsible to the other parties hereto for the performance of such obligations and (iii) the Authority shall continue to deal solely and directly with the Bank in connection with the Bank’s rights under this Reimbursement Agreement and its obligations under the Letter of Credit.

Section 10.08. Counterparts. This Reimbursement Agreement may be signed in any number of counterpart copies, but all such copies shall constitute one and the same instrument. This Agreement, the other Program Documents, and any separate letter agreements with respect to fees payable to the Bank constitute the entire contract among the parties relating to the subject matter hereof and supersede any and all previous agreements and understandings, oral or written, relating to the subject matter hereof. Except as provided in Section 3.01, this Reimbursement Agreement shall become effective when it shall have been executed by the Bank and when the

Bank shall have received counterparts hereof that, when taken together, bear the signatures of each of the other parties hereto. Delivery of an executed counterpart of a signature page of this Reimbursement Agreement or any other Related Document, or any certificate delivered thereunder, by fax transmission or e-mail transmission (e.g., “pdf” or “tif”) shall be effective as delivery of a manually executed counterpart of this Agreement or such other Related Document or certificate. Such paper copies or “printouts,” if introduced as evidence in any judicial, arbitral, mediation or administrative proceeding, will be admissible as between the parties to the same extent and under the same conditions as other original business records created and maintained in documentary form. Neither party shall contest the admissibility of true and accurate copies of electronically signed documents on the basis of the best evidence rule or as not satisfying the business records exception to the hearsay rule. Without limiting the foregoing, to the extent a manually executed counterpart is not specifically required to be delivered under the terms of any Related Document, upon the request of any party, such fax transmission or e-mail transmission shall be promptly followed by such manually executed counterpart.

Section 10.09. Complete and Controlling Agreement. This Reimbursement Agreement and the other Related Documents completely set forth the agreements between the Bank and the Authority and fully supersede all prior agreements, both written and oral, between the Bank and the Authority relating to the issuance of the Letter of Credit and all matters set forth herein and in the other Related Documents.

Section 10.10. USA Patriot Act. The Bank hereby notifies the Authority that, pursuant to the requirements of the USA Patriot Act (Title III of Pub. L. 107 56 (signed into law October 26, 2001)) (the “*Patriot Act*”), it is required to obtain, verify and record information that identifies the Authority, which information includes the name and address of the Authority and other information that will allow the Bank to identify the Authority in accordance with the Patriot Act, and the Authority hereby agrees to take any action necessary to enable the Bank to comply with the requirements of the Patriot Act.

The Authority hereby represents and warrants and covenants and agrees (a) that it is not and shall not be listed on the Specially Designated Nationals and Blocked Person List or other similar lists maintained by OFAC, the Department of the Treasury or included in any Executive Orders, that prohibits or limits the Bank from making any advance or extension of credit to the Authority or from otherwise conducting business with the Authority and (b) to ensure that the proceeds of the Drawings and Liquidity Advances shall not be used to violate any of the foreign asset control regulations of OFAC or any enabling statute or Executive Order relating thereto.

Section 10.11. Survival of this Reimbursement Agreement. All covenants, agreements, representations and warranties made in this Reimbursement Agreement shall survive the issuance of the Letter of Credit and shall continue in full force and effect so long as the Letter of Credit shall be unexpired or any Obligations shall be outstanding and unpaid. The obligation of the Authority to reimburse the Bank pursuant to Section 2.07 and Article VIII hereof shall survive the payment of the Notes and termination of this Reimbursement Agreement.

Section 10.12. Successors and Assigns. The provisions of this Reimbursement Agreement shall be binding upon and inure to the benefit of the parties hereto and their

respective successors and assigns permitted hereby. The rights and duties of the Authority hereunder, however, may not be assigned or transferred, except as specifically provided in this Reimbursement Agreement or with the prior written consent of the Bank, and all obligations of the Authority hereunder shall continue in full force and effect notwithstanding any assignment by the Authority of any of its rights or obligations under any of the Related Documents or any entering into, or consent by the Authority to, any supplement or amendment to any of the Related Documents.

Section 10.13. Assignment to the Federal Reserve Bank. The Bank may assign and pledge all or any portion of the obligations owing to it hereunder to any Federal Reserve Bank or the United States Treasury as collateral security pursuant to Regulation A of the Board of Governors of the Federal Reserve System and any Operating Circular issued by such Federal Reserve Bank, provided that any payment in respect of such assigned obligations made by the Authority to the Bank in accordance with the terms of this Reimbursement Agreement shall satisfy the Authority's obligations hereunder in respect of such assigned obligation to the extent of such payment. No such assignment shall release the Bank from its obligations hereunder.

Section 10.14. Contractual Interpretation. The parties acknowledge that they have read and fully understand the terms of this Reimbursement Agreement, have consulted with such attorneys, accountants, advisors, or other professionals as they have deemed appropriate prior to executing this Reimbursement Agreement with adequate opportunity and time for review thereof, and are fully aware of its contents and of its legal effect. Accordingly, this Reimbursement Agreement shall not be construed against any party on the grounds that such party drafted this Reimbursement Agreement, rather, this Reimbursement Agreement shall be interpreted as though drafted equally by all parties.

Section 10.15. Arm's Length Transaction. The transaction described in this Agreement is an arm's length, commercial transaction between the Authority and the Bank in which: (a) the Bank is acting solely as a principal (i.e., as a credit provider) and for its own interest; (b) the Bank is not acting as a municipal advisor or financial advisor to the Authority; (c) the Bank has no fiduciary duty pursuant to Section 15B of the Securities Exchange Act of 1934 to the Authority with respect to this transaction and the discussions, undertakings and procedures leading thereto (irrespective of whether the Bank or any of its affiliates has provided other services or is currently providing other services to the Authority on other matters); (d) the only obligations the Bank has to the Authority with respect to this transaction are set forth in this Agreement; and (e) the Bank is not recommending that the Authority take an action with respect to the transaction described in this Agreement and the other Related Documents, and before taking any action with respect to the this transaction, the Authority should discuss the information contained herein with the Authority's own legal, accounting, tax, financial and other advisors, as the Authority deems appropriate.

Section 10.16. No Advisory or Fiduciary Responsibility. In connection with all aspects of each transaction contemplated hereby (including in connection with any amendment, waiver or other modification hereof or of any other Related Document), the Authority acknowledges and agrees, that: (a) the Authority has consulted its own legal, accounting, regulatory and tax advisors to the extent it has deemed appropriate, and (b) the Authority is capable of evaluating,

and understands and accepts, the terms, risks and conditions of the transactions contemplated hereby and by the other Related Documents.

Section 10.17. EMMA. The Authority shall post this Agreement and the Letter of Credit on EMMA within thirty (30) days of the Closing Date and shall provide copies thereof to the Rating Agencies, provided that the Authority agrees that it shall not post this Agreement or the Letter of Credit or any amendment hereto or thereto on EMMA or any other website until the Bank or its counsel has provided redacted versions of this Agreement and the Letter of Credit or such amendment, as applicable.

[Remainder of page intentionally left blank; signature page follows]

IN WITNESS WHEREOF, the parties hereto have caused this Letter of Credit Reimbursement Agreement to be duly executed and delivered by their respective officers thereunto duly authorized as of the date first above written.

LOS ANGELES COUNTY METROPOLITAN
TRANSPORTATION AUTHORITY

By _____
[_____, _____]

*[Signature page to Letter of Credit
Reimbursement Agreement (Citibank)]*

CERTIFICATE OF AUTHENTICATION

The Notes and all Reimbursement Obligations are Subordinate Obligations, as defined in the Subordinate Trust Agreement, and constitute a “*Reimbursement Agreement*” as defined in the First Supplemental Subordinate Trust Agreement.

Date of Authentication: [_____, 2017]

U.S. BANK NATIONAL ASSOCIATION, as Trustee and
Issuing and Paying Agent

By _____
Authorized Signatory

*[Signature page to Letter of Credit
Reimbursement Agreement (Citibank)]*

CITIBANK, N.A.

By _____
Name _____
Title _____

EXHIBIT A

FORM OF REIMBURSEMENT NOTE

[\$149,999,999]

[_____, 2017]

NEITHER THE FAITH AND THE CREDIT NOR THE TAXING POWER OF THE COUNTY OF LOS ANGELES, THE STATE OF CALIFORNIA OR ANY PUBLIC AGENCY, OTHER THAN THE LOS ANGELES COUNTY METROPOLITAN TRANSPORTATION AUTHORITY TO THE EXTENT OF THE NET PLEDGED REVENUES AS DEFINED IN THE AGREEMENT, IS PLEDGED TO THE PAYMENT OF THE PRINCIPAL OF AND INTEREST ON THIS OBLIGATION.

The principal of and interest on this obligation are junior and subordinate in all respects to the Senior Lien Bonds as to lien on and source and security for payment from the Pledged Revenues.

FOR VALUE RECEIVED, LOS ANGELES COUNTY METROPOLITAN TRANSPORTATION AUTHORITY (the “*Authority*”), hereby unconditionally promises to pay to the order of CITIBANK, N.A. (the “*Bank*”), the principal amount of U.S. Dollars advanced by the Bank to or for the benefit of the Authority pursuant to the terms of the Letter of Credit issued pursuant to the Letter of Credit Reimbursement Agreement, dated as of [_____, 2017], between the Authority and the Bank, as the same may be amended or supplemented from time to time (the “*Agreement*”), together with interest as provided in the Agreement. The aggregate amount advanced by the Bank as part of a Drawing or Drawings or Liquidity Advance or Liquidity Advances is not to exceed an amount equal to \$[149,999,999]. All capitalized terms used herein and not otherwise defined shall have the meaning assigned in the Agreement. All amounts due hereunder shall be computed and payable at such times and in such amounts as provided in the Agreement.

The Authority agrees to pay the Bank’s reasonable costs and expenses, incurred in connection with the enforcement of this Note, including the Bank’s counsel’s fees and expenses, but only to the extent as provided in the Agreement.

All Drawings and Liquidity Advances under the Letter of Credit and the Agreement shall be evidenced by this Reimbursement Note, and all payments, repayments and prepayments hereon shall be endorsed by the Bank on Schedule I attached hereto; provided, however, that any failure by the Bank to endorse such information on Schedule I shall not in any manner affect the obligation of the Authority to make payments of principal and interest in accordance with the terms of the Agreement and this Reimbursement Note. The Authority hereby irrevocably authorizes the holder of this Reimbursement Note to enter on Schedule I hereto the date and amount of each Drawing or Liquidity Advance under this Reimbursement Note and in accordance with the Agreement.

The Authority waives diligence, demand, presentment, protest, and notice of every kind whatsoever. The failure of the holder hereof to exercise any of its rights hereunder in any particular instance shall not constitute a waiver of the same or any other right in that or any subsequent instance. Time is of the essence for this Reimbursement Note. THIS NOTE SHALL

BE GOVERNED BY AND CONSTRUED IN ACCORDANCE WITH LAWS OF THE STATE OF CALIFORNIA.

This Reimbursement Note is the “*Reimbursement Note*” referred to in, and is entitled to the benefits of and is subject to the terms and conditions of, the Agreement, including those regarding acceleration of the maturity thereof upon the occurrence of certain stated events and prepayment prior to and payment at maturity.

[Remainder of page intentionally left blank; signature page follows]

IN WITNESS WHEREOF, the Authority has caused its duly authorized officer to execute and delivery this Reimbursement Note, under seal, as of the date and year first set forth above.

LOS ANGELES COUNTY METROPOLITAN
TRANSPORTATION AUTHORITY

By _____
Name _____
Title _____

CERTIFICATE OF AUTHENTICATION

This Note is a Subordinate Obligation, issued pursuant to the Trust Agreement, as defined in the Reimbursement Agreement.

Date of Authentication: [_____, 2017]

U.S. BANK NATIONAL ASSOCIATION, as Trustee and Issuing and Paying Agent

By _____
Authorized Signatory

SCHEDULE I

<u>Date</u>	<u>Amount of Bank Loan</u>	<u>Amount of Principal Paid or Prepaid</u>	<u>Interest Period (if applicable)</u>	<u>Principal Balance Unpaid</u>	<u>Name of Person Making Notation</u>
-------------	--------------------------------	--	--	---	---

EXHIBIT B
FORM REQUEST FOR EXTENSION

[DATE]

Citibank, N.A.

Attention:
Facsimile:
Telephone:

With a copy to:

Citibank, N.A.

Attention:
Telephone:
Facsimile:

Re: Request for Extension

Ladies and Gentlemen:

Reference is hereby made to that certain Letter of Credit Reimbursement Agreement, dated as of [_____, 2017] (the “*Agreement*”), between the Los Angeles County Metropolitan Transportation Authority (the “*Authority*”) and Citibank, N.A. All capitalized terms contained herein which are not specifically defined shall be deemed to have the definition set forth in the Agreement. The Authority hereby requests that the Stated Expiration Date of the Letter of Credit be extended to [DATE]. Pursuant to the Agreement, we have enclosed along with this request the following information, all as of the date hereof:

1. A reasonably detailed description of any and all Events of Default and all conditions, events and acts which with notice or lapse of time or both would become an Event of Default;
2. Any other pertinent information previously requested by the Bank; and
3. Confirmation that the representations and warranties set forth in Article IV of the Agreement are true and correct as though made on the date hereof and that no Event of Default has occurred and is continuing except for the defaults (if any) described under paragraph 2 above.

The Bank is requested to notify the Authority of their decision with respect to this request for extension within 30 days of the date of receipt hereof. If the Bank fails to notify the Authority of their decision, the Bank shall be deemed to have denied such request.

Very truly yours,

LOS ANGELES COUNTY METROPOLITAN
TRANSPORTATION AUTHORITY

By _____
Name _____
Title _____

[_____] , 2017
**U.S. \$[149,999,999]

CITIBANK, N.A.
IRREVOCABLE LETTER OF CREDIT NO. [_____]

[_____] , 2017]

U.S. Bank National Association, as Beneficiary
Suite 1600
100 Wall Street
New York, New York 10005
Attention: Corporate Trust Department

Los Angeles County Metropolitan Transportation Authority
Second Subordinate Sales Tax Revenue
Commercial Paper Notes,
Series A-TE-Citi

and

Los Angeles County Metropolitan Transportation Authority
Second Subordinate Sales Tax Revenue
Commercial Paper Notes,
Series A-T-Citi

Ladies and Gentlemen:

At the request and for the account of Los Angeles County Metropolitan Transportation Authority (the "*Authority*"), pursuant to the Letter of Credit Reimbursement Agreement dated as of [_____] , 2017, between us (the "*Bank*") and the Authority (as amended, supplemented, modified or restated from time to time pursuant to its terms, the "*Reimbursement Agreement*"), we hereby establish this Irrevocable Letter of Credit (this "*Letter of Credit*") in your favor, as Beneficiary (the "*Beneficiary*"), and as issuing and paying agent and trustee (in such capacity, the "*Issuing and Paying Agent*") under the Subordinate Trust Agreement dated as of January 1, 1991 (as amended and supplemented to date, the "*Trust Agreement*"), between the Authority and U.S. Bank National Association, as trustee (in such capacity, the "*Trustee*"), for the benefit of the holders of the Authority's above-referenced series of Notes issued under the Trust Agreement (the "*Notes*") in accordance with the following terms and conditions.

Page 1 of 29 Letter of Credit No. [_____]

1. **Expiration.** This Letter of Credit automatically shall expire on the Termination Date. As used herein, “*Termination Date*” shall mean 5:00 p.m., New York City time (except as otherwise specified in the following subparagraphs) on the earliest of:

(a) [_____, 2020], as such date may be extended, subject to our consent, pursuant to delivery by the Bank of a properly completed Notice of Extension to you in the form attached hereto as Exhibit G (the “*Stated Expiration Date*”);

(b) the date on which we receive an appropriately completed certificate from you in the form of Exhibit D hereto that the principal amount of and interest with respect to all of the Notes has been paid in full or deemed paid in full in accordance with the provisions of the Trust Agreement;

(c) the date on which a substitute Letter of Credit has become effective under the Trust Agreement, in substitution for this Letter of Credit, and we have received an appropriately completed certificate from you in the form of Exhibit E hereto;

(d) the date of payment of a Drawing (as defined in paragraph 5), not subject to reinstatement, which when added to all other Drawings honored hereunder which were not subject to reinstatement as provided herein, in the aggregate equals the principal component of the Stated Amount on the date of issuance hereof as adjusted pursuant to the terms and conditions of this Letter of Credit; or

(e) the first to occur of (i) the date which is ten (10) days after you have received written notice from us (a “*Final Drawing Notice*”) in the form of Schedule III stating that an Event of Default has occurred under the Reimbursement Agreement and directing that you make a Final Drawing (as defined in paragraph 5) hereunder, pursuant to a draft and certificate for Final Drawing in the form of Exhibit B, whereby you shall draw an amount hereunder equal to the principal of and accrued interest to maturity on all outstanding Notes in the manner provided herein and in the notice in the form of Schedule III or (ii) the date, following receipt of such notice in the form of Schedule III, upon which you have made such Final Drawing under this Letter of Credit and the proceeds of the Drawing have been distributed to you.

In the event the Termination Date shall not be a Business Day, then this Letter of Credit shall expire on the next succeeding Business Day.

2. **Stated Amount.** The maximum aggregate amount available under this Letter of Credit shall be [\$149,999,999], which amount as from time to time reduced and reinstated as provided in Paragraphs 3 and 4 is hereinafter referred to as the “*Stated Amount*.” Of the Stated Amount, up to [\$137,770,507] is available for the payment of the unpaid principal of the Notes (the “*Principal Portion*”) and up to [\$12,229,492] is available for the payment of the unpaid interest accrued with respect to the Notes (the “*Interest Portion*”) for the immediately preceding two hundred seventy (270) days, calculated at a rate of 12% per annum based on a year of 365 days. On each date on which payment is to be made on the Notes secured by this Letter of Credit you may submit a Drawing (as defined in paragraph 5 hereof) to us as provided in paragraph 6 hereof in an amount equal to the lesser of (1) the Stated Amount or (2) the amount

of principal and interest due on the Notes maturing (whether due to acceleration or otherwise) on the date for which the Drawing is requested.

3. **Reductions in the Stated Amount.** The Stated Amount shall be reduced automatically from time to time as follows:

(a) Upon our honoring of a Drawing hereunder, the Stated Amount shall be reduced by an amount equal to the amount of such Drawing.

(b) Upon our receipt of your certificate in the form of Exhibit C hereto appropriately completed, the Stated Amount shall be reduced by an amount equal to the amount specified in such certificate.

Upon such a reduction, we may require you to return the original of this Letter of Credit and to accept in substitution hereof a substitute Letter of Credit for a Stated Amount reflecting such reduction, but otherwise identical in form and substance to this Letter of Credit.

4. **Reinstatement.**

(a) Reductions under Paragraph 3(a) with respect to any Maturity Drawing (as defined in paragraph 5) in accordance with a draft and certificate in the form of Exhibit A hereto properly completed and presented prior to the delivery to you of a Notice of No Issuance in the form of Schedule I hereto shall be reinstated automatically to the extent we receive reimbursement for the amounts so drawn. Any such automatic reinstatement shall be in an amount equal to the amount of such reimbursement. We will advise the Issuing and Paying Agent of such reinstatement and the amount thereof upon request.

(b) Reductions under Paragraph 3(a) with respect to any Final Drawing (as defined in paragraph 5) in accordance with a draft and certificate in the form of Exhibit B hereto or a Drawing in the form of Exhibit A hereto following the delivery to you of a Notice of No Issuance in the form of Schedule I hereto shall not be subject to reinstatement.

(c) Reductions under Paragraph 3(b) shall not be subject to reinstatement.

5. **Documents to Be Presented.** Funds under this Letter of Credit are available to you, against a draft and certificate purported to be signed by you in the form of Exhibit A hereto (each, a "*Maturity Drawing*") or Exhibit B hereto (the "*Final Drawing*") appropriately completed (Maturity or Redemption Drawings and the Final Drawing are herein individually referred to as a "*Drawing*" and collectively referred to as "*Drawings*").

6. **Method and Notice of Presentment.** Each Drawing and any other certificate or notice required or permitted to be provided to us hereunder, shall be in writing and dated the date of presentation and, in the case of each Drawing and the certificate in the form of Exhibit E, shall be delivered to us by facsimile; and, in all other cases, shall be delivered to us at the address stated in this paragraph, in person, by first class registered or certified mail or by an express delivery service. A Drawing (and any certificate in the form of Exhibit E) shall be presented on or after the date of this Letter of Credit during our business hours on a Business Day on or prior

to the Termination Date at our office at Citibank, N.A., c/o Citicorp North America, Inc., and addressed to 3800 Citibank Center, Building B, First Floor, Tampa, FL 33610, Attention: Standby Letter of Credit Department, Facsimile No.: (813) 604-7187, or at such other address or facsimile number as we may notify you in writing from time to time. As used herein, Business Day” shall mean any day other than (a) a Saturday or Sunday or other day on which commercial banks in Los Angeles, California or New York, New York are authorized or required by law or executive order to close or (b) a day on which the New York Stock Exchange is authorized or obligated by law or executive order to be closed, or (c) a day on which commercial banks are authorized or required by law or executive order to be closed in the city in which demands for payment are to be presented under this Letter of Credit.

7. Time and Method for Payment.

(a) If a Drawing is made by you in strict conformity with the terms and conditions of this Letter of Credit, we will honor the Drawing if such Drawing is received by us prior to 11:30 a.m. on a Business Day, not later than 2:30 p.m. on such Business Day or such later date as you may specify in such Drawing. If a Drawing is received by us on a day which is not a Business Day or is received after 11:30 a.m., but prior to 4:00 p.m. on a Business Day, such Drawing shall be deemed to have been received by us on the next Business Day, and we will honor such Drawing by 2:30 p.m. on the Business Day on which the Drawing is deemed to have been received by us; provided in any case that the Business Day on which a Drawing is requested to be honored by us in accordance with the terms of this Paragraph 7 is on or prior to the Termination Date. All times referenced herein are as of New York City time.

(b) Unless otherwise agreed, payment under this Letter of Credit shall be made by Fedwire in immediately available funds to [U.S. Bank National Association, ABA No. 091-000-022, Account No. [_____], Attn: Roselyn Callendar, Ref: Los Angeles County Metropolitan Transportation Authority Second Subordinate Sales Tax Revenue Commercial Paper Notes, Series A-TE-Citi and A-T-Citi]. For the purposes of determining compliance with the times for payment specified in (a) above, payment shall be deemed to have been made by us when we have delivered appropriate wire transfer instructions to an appropriate Federal Reserve Bank.

(c) All payments made by the Bank under this Letter of Credit shall be made with the Bank’s own funds.

8. Other Documents in the case of a Substitution. You agree to provide to us a duly completed certificate in the form of Exhibit F hereto upon the substitution of a substitute Letter of Credit for this Letter of Credit as set forth in Paragraph 1(c) hereof; and you agree that each such certificate shall be provided (x) on the same day as any Drawing is made upon this Letter of Credit in connection with the substitution or (y) if no Drawing is made, on the effective date of such substitution.

9. Transferability. This Letter of Credit is transferable in its entirety, but not in part, to any transferee who has succeeded you as Issuing and Paying Agent under the Issuing and Paying Agency Agreement and the Trust Agreement and may be successively transferred.

Transfer of the drawing rights under this Letter of Credit to such transferee shall be effected by (a) your presentation to us of the original of this Letter of Credit, including all amendments, if any, accompanied by a certificate in the form of Exhibit F hereto and (b) our transfer of this Letter of Credit (i) by endorsement on the original Letter of Credit or (ii) by issuance of a substitute Letter of Credit made out in favor of such transferee but otherwise identical in form and substance to this Letter of Credit.

10. **Governing Law and Practices.** This Letter of Credit is issued subject to the International Standby Practices (1998), International Chamber of Commerce, Publication No. 590 (the "ISP 98"). This Letter of Credit shall be deemed made under the laws of the State of New York, including Article 5 of the Uniform Commercial Code, and as to matters not addressed by the ISP 98 shall be governed by and construed in accordance with the laws of the State of New York and applicable U.S. Federal law.

11. **Irrevocability.** This Letter of Credit shall be irrevocable.

12. **No Negotiation.** A Drawing under this Letter of Credit shall be presented directly to us by you or by any transferee who has succeeded you as Issuing and Paying Agent under the Issuing and Paying Agency Agreement and the Trust Agreement and shall not be negotiated to or by any third party.

13. **Excluded Notes.** Notwithstanding any other provision of this Letter of Credit, no Drawing under this Letter of Credit may be made with respect to any (a) Notes issued after the Termination Date or maturing or selected for redemption after the Termination Date, (b) Notes issued after your receipt of any Notice of No Issuance in the form of Schedule I hereto or a Final Drawing Notice in the form of Schedule III hereto, in either case, from us and prior to your receipt of written notice from us in the form of Schedule IV hereto that such Notice of No Issuance or Final Drawing Notice, as applicable, is rescinded and (c) Notes issued in a principal amount in excess of the principal amount of Notes maturing on or selected for redemption on the date such Notes are issued after your receipt of any Restricted Issuance Notice, in the form of Schedule II hereto from us and prior to your receipt of written notice from us that such Restricted Issuance Notice is rescinded, (d) any Note registered in the name of, or to the best of your knowledge held for the account or benefit of, the Authority, or any Affiliate of the Authority, or a Person who is a guarantor of any of the obligations of the Authority in connection with the Notes, and (e) any Notes from and after the date we receive notice from the Issuing and Paying Agent in the form of Exhibit D hereto that payment or provision for payment of all the Notes has been made (Notes described in any of clauses (a), (b), (c), (d) and (e) of this Paragraph 13 being referred to as "*Excluded Notes*").

14. **Address for Communications.** Communications with respect to this Letter of Credit shall be in writing and shall be addressed to us at the address referenced in Paragraph 6, specifically referring thereon to our Irrevocable Letter of Credit No. [_____]. At the time any such communications or Drawings are sent, copies of such communications or Drawings shall also be sent by facsimile to us at Citibank, N.A., 388 Greenwich Street, 8th Floor, New York, New York 10013, Attention: Rebekah McGuire; *provided, however*, that the failure to send such copies shall not affect our obligations hereunder. Communications with respect to the Issuing and Paying Agent shall either be sent by first class registered or certified mail or

express courier service, properly addressed and prepaid, or physically delivered to the address set forth on the first page of this Letter of Credit.

15. **Definitions.** All capitalized terms herein which are not defined have the same meaning given to them in the Trust Agreement and the Reimbursement Agreement.

16. **Complete Agreement.** This Letter of Credit, including Exhibits A through G hereto and Schedules I, II, III and IV hereto, sets forth in full the terms of our obligation. Reference in this Letter of Credit to other documents or instruments is for identification purposes only and any such reference (including, without limitation, reference to the definitions in the Reimbursement Agreement of terms used and not defined herein) shall not modify, amend, amplify, limit or otherwise affect our obligation hereunder or cause such documents or instruments to be deemed incorporated herein.

[Remainder of page intentionally left blank]

We hereby agree with you to honor your Drawings presented in strict compliance with the terms and conditions of this Letter of Credit.

All parties to this Letter of Credit are advised that the U.S. Government has in place certain sanctions against certain countries, individuals, entities, and vessels. Citigroup entities, including branches and, in certain circumstances, subsidiaries, are/will be prohibited from engaging in transactions or other activities within the scope of applicable sanctions.

Very truly yours,

CITIBANK, N.A.

By _____

Name _____

Title _____

EXHIBIT A

DRAFT AND CERTIFICATE FOR MATURITY DRAWING

Los Angeles County Metropolitan Transportation Authority
Second Subordinate Sales Tax Revenue
Commercial Paper Notes,
Series A-TE-Citi

and

Los Angeles County Metropolitan Transportation Authority
Second Subordinate Sales Tax Revenue
Commercial Paper Notes,
Series A-T-Citi

Irrevocable Letter of Credit No. [_____]

The undersigned, a duly authorized officer of U.S. Bank National Association (the “Issuing and Paying Agent”), hereby certifies to Citibank, N.A. (the “Bank”), with reference to Irrevocable Letter of Credit No. [_____] (the “Letter of Credit”; any capitalized term used herein and not defined shall have its respective meaning as set forth in the Letter of Credit) issued by the Bank in favor of the Issuing and Paying Agent, that:

1. The Issuing and Paying Agent is the Issuing and Paying Agent under the Issuing and Paying Agency Agreement and is making this demand for payment of the principal of and interest on the above-referenced Notes in accordance with their terms, which amount is payable on [_____] (the “Payment Date”).

2. The following amounts are owed on Notes maturing (whether due to acceleration or otherwise) on the Payment Date:

(a) \$[_____] constitutes the principal of Notes; and

(b) \$[_____] constitutes interest with respect to Notes.

3. Demand is hereby made under the Letter of Credit for \$[_____], which amount does not exceed the lesser of (i) the sum of the amounts specified in (2)(a) and (b) above and (ii) the Stated Amount.

4. The amount demanded hereunder does not include any amount payable with respect to an Excluded Note as described in Paragraph 13 of the Letter of Credit.

5. The proceeds hereof shall be deposited in the Note Payment Fund (as defined in the Trust Agreement) and shall be applied solely to the payment of Notes in accordance with the Trust Agreement.

6. (a) Payment of this demand for payment is requested on or before 2:30 p.m., New York, New York time, on the later of (i) the Payment Date (or if the Payment Date is not a Business Day, the next succeeding Business Day) and (ii) the Business Day on which this Drawing is received or deemed to have been received by the Bank in accordance with paragraph 7(a) of the Letter of Credit.

(b) Payment of this demand for payment shall be made in accordance with the payment instructions provided in paragraph 7(b) of the Letter of Credit.

7. Drawn under Citibank, N.A. Irrevocable Letter of Credit No. [_____]: Pay the amount of [\$_____] in interest with respect to the Notes as certified above.

IN WITNESS WHEREOF, the Issuing and Paying Agent has executed and delivered this Certificate as of the ___ day of _____, 20__.

U.S. BANK NATIONAL ASSOCIATION, as Issuing
and Paying Agent

By _____
Name _____
Title _____

EXHIBIT B

DRAFT AND CERTIFICATE FOR FINAL DRAWING

Los Angeles County Metropolitan Transportation Authority
Second Subordinate Sales Tax Revenue
Commercial Paper Notes,
Series A-TE-Citi

and

Los Angeles County Metropolitan Transportation Authority
Second Subordinate Sales Tax Revenue
Commercial Paper Notes,
Series A-T-Citi

Irrevocable Letter of Credit No. [_____]

The undersigned, a duly authorized officer of U.S. Bank National Association (the “Issuing and Paying Agent”), hereby certifies to Citibank, N.A. (the “Bank”), with reference to Irrevocable Letter of Credit No. [_____] (the “Letter of Credit”; any capitalized term used herein and not defined shall have its respective meaning as set forth in the Letter of Credit) issued by the Bank in favor of the Issuing and Paying Agent, that:

The Issuing and Paying Agent is the Issuing and Paying Agent under the Issuing and Paying Agency Agreement and is making this Drawing for amounts sufficient to pay the principal of and interest on the Notes outstanding at their respective maturity dates in accordance with the Trust Agreement. Payment for this demand for payment shall be made on _____ (the “Payment Date”).

1. We are in receipt of the written notice from you described in paragraph 1(e) of the Letter of Credit.

2. The following amounts will be due and owing on the Notes currently outstanding at the respective maturity dates thereof occurring on or after the date of a Final Drawing Notice:

(a) \$[_____] constitutes the principal of Notes; and

(b) \$[_____] constitutes interest with respect to Notes.

3. Demand is hereby made under the Letter of Credit for \$[_____], which amount does not exceed the lesser of the sum of the amounts specified in 2(a) and (b) above and the Stated Amount.

4. The amount demanded hereunder does not include any amount payable with respect to an Excluded Note as described in Paragraph 13 of the Letter of Credit.

5. The proceeds hereof shall be deposited in the Note Payment Fund (as defined in Trust Agreement) and shall be applied solely to the payment of Notes in accordance with the Trust Agreement.

6. (a) Payment of this demand for payment is requested on or before 2:30 p.m., New York, New York time, on the later of (i) the Payment Date (or if the Payment Date is not a Business Day, the next succeeding Business Day) and (ii) the Business Day on which this Drawing is received or deemed to have been received by the Bank in accordance with paragraph 7(a) of the Letter of Credit.

(b) Payment of this demand for payment shall be made in accordance with the payment instructions provided in paragraph 7(b) of the Letter of Credit.

7. The Letter of Credit shall be returned to the Bank upon our receipt of payment of this demand for payment and no additional amounts shall be drawn under the Letter of Credit.

Drawn under Citibank, N.A. Irrevocable Letter of Credit No. [_____]: Pay the amount of [\$_____] in principal of the Notes as certified above.

IN WITNESS WHEREOF, the Issuing and Paying Agent has executed and delivered this Certificate as of the ___ day of _____, 20__.

U.S. BANK NATIONAL ASSOCIATION, as Issuing
and Paying Agent

By _____
Name _____
Title _____

EXHIBIT C

CERTIFICATE REGARDING REDUCTION OF STATED AMOUNT

Los Angeles County Metropolitan Transportation Authority
Second Subordinate Sales Tax Revenue
Commercial Paper Notes,
Series A-TE-Citi

and

Los Angeles County Metropolitan Transportation Authority
Second Subordinate Sales Tax Revenue
Commercial Paper Notes,
Series A-T-Citi

The undersigned, a duly authorized officer of U.S. Bank National Association (the “Issuing and Paying Agent”), hereby certifies to Citibank, N.A. (the “Bank”), with reference to Irrevocable Letter of Credit No. [_____] (the “Letter of Credit”; any capitalized term used herein and not defined shall have its respective meaning as set forth in the Letter of Credit) issued by the Bank in favor of the Issuing and Paying Agent, that:

1. The Authority has instructed the Issuing and Paying Agent to reduce the Stated Amount of the Letter of Credit.

2. The Principal Portion shall be reduced by \$[_____] and the Interest Portion shall be reduced by \$[_____] which is 270 days’ interest at 12% per annum (based on a year of 365 days) on the amount of the reduction in the Principal Portion.

3. Pursuant to paragraph 3 of the Letter of Credit, the Stated Amount shall be reduced automatically by \$[_____], such reduction to be allocated so that the Principal Portion and the Interest Portion of the Stated Amount are reduced by the amounts stated in paragraph 2, upon receipt by the Bank of this Certificate.

4. The Stated Amount, as so reduced, is at least equal to the outstanding principal amount of the Notes plus 270 days’ interest thereon at 12% per annum (based on a year of 365 days).

IN WITNESS WHEREOF, the Issuing and Paying Agent has executed and delivered this Certificate as of the ___ day of _____, 20 __.

U.S. BANK NATIONAL ASSOCIATION, as Issuing
and Paying Agent

By _____
Name _____
Title _____

EXHIBIT D

TERMINATION CERTIFICATE—DEFEASANCE/PAYMENT

Los Angeles County Metropolitan Transportation Authority
Second Subordinate Sales Tax Revenue
Commercial Paper Notes,
Series A-TE-Citi

and

Los Angeles County Metropolitan Transportation Authority
Second Subordinate Sales Tax Revenue
Commercial Paper Notes,
Series A-T-Citi

Irrevocable Letter of Credit No. [_____]

The undersigned, a duly authorized officer of U.S. Bank National Association (the “Issuing and Paying Agent”), hereby certifies to Citibank, N.A. (the “Bank”), with reference to Irrevocable Letter of Credit No. [_____] (the “Letter of Credit”; any capitalized term used herein and not defined shall have its respective meaning as set forth in the Letter of Credit) issued by the Bank in favor of the Issuing and Paying Agent, as follows:

We hereby instruct you [to terminate the Letter of Credit as the principal amount of and interest on all outstanding Notes, other than Excluded Notes, has been paid or provision for such payment in full is deemed to have been made by the deposit of cash or eligible securities and all of the outstanding Notes, other than Excluded Notes, have been defeased in accordance with Section 6.06 of the First Supplemental Subordinate Trust Agreement.] [to terminate the Letter of Credit as the principal amount of and interest on all outstanding Notes, other than Excluded Notes, has been paid in full in accordance with the Trust Agreement.] [that the Letter of Credit shall terminate on [_____, _____] and that cash or eligible securities sufficient to pay the principal amount of and interest on all outstanding Notes, other than Excluded Notes, has been deposited under the Trust Agreement in accordance with Section 6.06 of the First Supplemental Subordinate Trust Agreement.]

[The original Letter of Credit, including all amendments, if any, is attached hereto and being surrendered to you herewith.]

IN WITNESS WHEREOF, the Issuing and Paying Agent has executed and delivered this Certificate as of the ___ day of _____, 20__.

U.S. BANK NATIONAL ASSOCIATION, as Issuing
and Paying Agent

By _____
Name _____
Title _____

EXHIBIT E

TERMINATION CERTIFICATE—SUBSTITUTE LETTER OF CREDIT

Los Angeles County Metropolitan Transportation Authority
Second Subordinate Sales Tax Revenue
Commercial Paper Notes,
Series A-TE-Citi

and

Los Angeles County Metropolitan Transportation Authority
Second Subordinate Sales Tax Revenue
Commercial Paper Notes,
Series A-T-Citi

Irrevocable Letter of Credit No. [_____]

The undersigned, a duly authorized officer of U.S. Bank National Association (the “Issuing and Paying Agent”), hereby certifies to Citibank, N.A. (the “Bank”), with reference to Irrevocable Letter of Credit No. [_____] (the “Letter of Credit”; any capitalized term used herein and not defined shall have its respective meaning as set forth in the Letter of Credit) issued by the Bank in favor of the Issuing and Paying Agent, as follows:

In accordance with the terms of the Trust Agreement, we hereby confirm the termination of the Letter of Credit for the reason that the conditions precedent to the acceptance of a substitute Letter of Credit under the Trust Agreement have been satisfied, all demands for payment under the Letter of Credit for Notes (other than Excluded Notes) have been paid in accordance with the provisions of the Letter of Credit and the substitute Letter of Credit has become effective under the Trust Agreement in substitution for the Letter of Credit.

[The original Letter of Credit, including all amendments, if any, is attached hereto and being surrendered to you herewith.]

IN WITNESS WHEREOF, the Issuing and Paying Agent has executed and delivered this Certificate as of the ___ day of _____, 20__.

U.S. BANK NATIONAL ASSOCIATION, as Issuing
and Paying Agent

By _____
Name _____
Title _____

EXHIBIT F

NOTICE OF TRANSFER

[DATE]

**[Citibank, N.A.
c/o Citicorp North America, Inc.
3800 Citibank Center
Building B, Third Floor
Tampa, FL 33610]**

Attention: Standby Letter of Credit Department

Los Angeles County Metropolitan Transportation Authority
Second Subordinate Sales Tax Revenue
Commercial Paper Notes,
Series A-TE-Citi

and

Los Angeles County Metropolitan Transportation Authority
Second Subordinate Sales Tax Revenue
Commercial Paper Notes,
Series A-T-Citi

Irrevocable Letter of Credit No. [_____]

Ladies and Gentlemen:

For value received, the undersigned beneficiary hereby irrevocably transfers to:

(Name of Transferee)

(Address)

all rights of the undersigned beneficiary to draw under the above Letter of Credit in its entirety. Any capitalized term used herein and not defined shall have its respective meaning as set forth in Letter of Credit No. [_____] issued by you in connection with the above-referenced Notes.

By this transfer, all rights of the undersigned beneficiary in such Letter of Credit are transferred to the transferee and the transferee shall have the sole rights as beneficiary thereof, including sole rights relating to any amendments, whether increases or extensions or other amendments and whether now existing or hereafter made. All amendments are to be advised directly to the transferee without necessity of any consent of or notice to the undersigned beneficiary.

By its signature below the undersigned transferee acknowledges that it has duly succeeded as Issuing and Paying Agent under the Trust Agreement.

The original Letter of Credit, including all amendments, if any, is returned herewith and we ask you to notify the transferee in such form as you deem advisable of this transfer and of the terms and conditions of the Letter of Credit.

Yours very truly,

SIGNATURE AUTHENTICATED:

U.S. BANK NATIONAL ASSOCIATION

(Authorized Signature)

By _____
Name _____
Title _____

ACKNOWLEDGED:

[TRANSFEREE]

By _____
Name _____
Title _____

EXHIBIT G

NOTICE OF EXTENSION

[DATE]

U.S. Bank National Association,
as Issuing and Paying Agent and Trustee
Suite 1600
100 Wall Street
New York, New York 10005

Attention: Corporate Trust Department

Los Angeles County Metropolitan Transportation Authority
Second Subordinate Sales Tax Revenue
Commercial Paper Notes,
Series A-TE-Citi

and

Los Angeles County Metropolitan Transportation Authority
Second Subordinate Sales Tax Revenue
Commercial Paper Notes,
Series A-T-Citi

Irrevocable Letter of Credit No. [_____]

Ladies and Gentlemen:

The undersigned, a duly authorized officer of Citibank, N.A. (the “Bank”), hereby advises you, with respect to the above-referenced Irrevocable Letter of Credit (the “Letter of Credit”; any capitalized term used herein and not defined shall have its respective meaning as set forth in the Letter of Credit) issued by the Bank in your favor, that:

1. At the request and for the account of the Los Angeles County Metropolitan Transportation Authority, we hereby extend the date referenced in paragraph 1(a) of the Letter of Credit (as such date may have been extended previously from time to time) to _____.
2. Except as specifically provided in paragraph (1) above, all of the terms and conditions of the Letter of Credit remain unchanged and in full force and effect.
3. This Notice of Extension is an integral part of the Letter of Credit.

[Remainder of page intentionally left blank]

IN WITNESS WHEREOF, the undersigned has executed and delivered this Notice of Extension as of the ___ day of _____, ____.

CITIBANK, N.A.

By _____
Name _____
Title _____

SCHEDULE I

FORM OF NOTICE OF NO ISSUANCE

[DATE]

U.S. Bank National Association,
as Issuing and Paying Agent and Trustee
Suite 1600
100 Wall Street
New York, New York 10005

Attention: Corporate Trust Department

Los Angeles County Metropolitan Transportation Authority
Second Subordinate Sales Tax Revenue
Commercial Paper Notes,
Series A-TE-Citi

and

Los Angeles County Metropolitan Transportation Authority
Second Subordinate Sales Tax Revenue
Commercial Paper Notes,
Series A-T-Citi

Irrevocable Letter of Credit No. [_____]

Ladies and Gentlemen:

The undersigned, pursuant to the Reimbursement Agreement between Citibank, N.A. (the “Bank”) and the Los Angeles County Metropolitan Transportation Authority dated as of [_____, 2017] (as amended, supplemented, modified or restated from time to time pursuant to its terms, the “Reimbursement Agreement”), hereby notifies you as Issuing and Paying Agent for the above-referenced Notes (the “Notes”) that an Event of Default, as defined in the Reimbursement Agreement, has occurred. Unless this notice is subsequently rescinded by the undersigned in writing, all Notes issued on or after the date you receive this notice shall be “Excluded Notes” as defined in the above-referenced Letter of Credit (the “Letter of Credit”) issued for your benefit as Issuing and Paying Agent for the Notes. On the maturity date of the last maturing Note issued prior to your receipt of this notice and upon payment of all amounts drawn under the Letter of Credit with respect to such Notes, the Letter of Credit shall be returned to the undersigned for cancellation.

IN WITNESS WHEREOF, the undersigned has executed this Notice of No Issuance as of the
____ day of _____, 20__.

CITIBANK, N.A.

By _____
Name _____
Title _____

SCHEDULE II
FORM OF RESTRICTED ISSUANCE NOTICE

[DATE]

U.S. Bank National Association,
as Issuing and Paying Agent and Trustee
Suite 1600
100 Wall Street
New York, New York 10005

Attention: Corporate Trust Department

Los Angeles County Metropolitan Transportation Authority
Second Subordinate Sales Tax Revenue
Commercial Paper Notes,
Series A-TE-Citi

and

Los Angeles County Metropolitan Transportation Authority
Second Subordinate Sales Tax Revenue
Commercial Paper Notes,
Series A-T-Citi

Irrevocable Letter of Credit No. [_____]

Ladies and Gentlemen:

The undersigned, pursuant to the Letter of Credit Reimbursement Agreement between Citibank, N.A. (the “Bank”), and the Los Angeles County Metropolitan Transportation Authority dated as of [_____, 2017] (as amended, supplemented, modified or restated from time to time pursuant to its terms, the “Reimbursement Agreement”), hereby notifies you as Issuing and Paying Agent for the above-referenced Notes (the “Notes”) that an Event of Default, as defined in the Reimbursement Agreement, has occurred. Unless this notice is subsequently rescinded by the undersigned in writing, all Notes issued on or after the date you receive this notice in a principal amount in excess of the principal amount of Notes maturing on such date of issuance or selected for redemption on such date of issuance shall be “Excluded Notes” as defined in the above-referenced Letter of Credit issued for your benefit as Issuing and Paying Agent for the Notes.

IN WITNESS WHEREOF, the undersigned has executed this Restricted Issuance Notice as of the ____ day of _____, 20__.

CITIBANK, N.A.

By _____
Name _____
Title _____

SCHEDULE III

FORM OF FINAL DRAWING NOTICE

[DATE]

U.S. Bank National Association,
as Issuing and Paying Agent and Trustee
Suite 1600
100 Wall Street
New York, New York 10005

Attention: Corporate Trust Department

Los Angeles County Metropolitan Transportation Authority
Second Subordinate Sales Tax Revenue
Commercial Paper Notes,
Series A-TE-Citi

and

Los Angeles County Metropolitan Transportation Authority
Second Subordinate Sales Tax Revenue
Commercial Paper Notes,
Series A-T-Citi

Irrevocable Letter of Credit No. [_____]

Ladies and Gentlemen:

The undersigned, pursuant to the Letter of Credit Reimbursement Agreement between Citibank, N.A. (the "Bank"), and the Los Angeles County Metropolitan Transportation Authority dated as of [_____, 2017] (as amended, supplemented, modified or restated from time to time pursuant to its terms, the "Reimbursement Agreement"), hereby notifies you as Issuing and Paying Agent for the above-referenced Notes (the "Notes") that an Event of Default, as defined in the Reimbursement Agreement, has occurred. Unless this notice is subsequently rescinded by the undersigned in writing, you are directed to make a Final Drawing under the above-referenced Letter of Credit (the "Letter of Credit") issued for your benefit as Issuing and Paying Agent for the Notes within fifteen calendar days of your receipt of this notice and all Notes issued on or after the date you receive this notice shall be "Excluded Notes" as defined in the Letter of Credit. You are further notified that the Letter of Credit shall terminate on the earlier of (a) date which is the 10th calendar day after the date of receipt by the Issuing and Paying Agent of this notice, and (b) the date on which the Drawing resulting from the delivery of this notice is honored by us.

IN WITNESS WHEREOF, the undersigned has executed this Final Drawing Notice as of the
____ day of _____, 20__.

CITIBANK, N.A.

By _____
Name _____
Title _____

SCHEDULE IV

**FORM OF RESCISSION OF FINAL DRAWING NOTICE AND/OR NO ISSUANCE
NOTICE**

[DATE]

U.S. Bank National Association,
as Issuing and Paying Agent and Trustee
Suite 1600
100 Wall Street
New York, New York 10005

Attention: Corporate Trust Department

Los Angeles County Metropolitan Transportation Authority
Second Subordinate Sales Tax Revenue
Commercial Paper Notes,
Series A-TE-Citi

and

Los Angeles County Metropolitan Transportation Authority
Second Subordinate Sales Tax Revenue
Commercial Paper Notes,
Series A-T-Citi

Irrevocable Letter of Credit No. [_____]

Ladies and Gentlemen:

The undersigned, pursuant to the Letter of Credit Reimbursement Agreement between Citibank, N.A. (the "Bank"), and the Los Angeles County Metropolitan Transportation Authority dated as of [_____, 2017] (as amended, supplemented, modified or restated from time to time pursuant to its terms, the "Reimbursement Agreement"), hereby notifies you as Issuing and Paying Agent for the above-referenced Notes (the "Notes") that further Notes may be issued pursuant to the terms of the Trust Agreement which may be supported by the Letter of Credit. The Stated Amount of the Letter of Credit is reinstated to an amount equal to \$_____. The Letter of Credit will continue to be reinstated in accordance with its terms.

IN WITNESS WHEREOF, the undersigned has executed this Final Drawing Notice as of the
____ day of _____, 20__.

CITIBANK, N.A.

By _____
Name _____
Title _____

**Board Report**

File #: 2017-0430, **File Type:** Agreement**Agenda Number:** 12

**FINANCE, BUDGET AND AUDIT COMMITTEE
JULY 19, 2017****SUBJECT: LEASE AGREEMENT WITH THE CITY
OF LOS ANGELES DEPARTMENT OF AIRPORTS
BOARD OF COMMISSIONERS FOR PUBLIC
TRANSIT USE OF LAX TERMINAL 27****ACTION: AUTHORIZE EXECUTION OF SEVEN (7)-YEAR LONG-TERM LEASE****RECOMMENDATION**

AUTHORIZE the Chief Executive Officer to execute a seven (7)-year lease agreement ("Lease Agreement") with The City of Los Angeles Board of Airport Commissioners ("City"), having jurisdiction over Los Angeles World Airports ("LAWA"), allowing Metro to continue leasing 2.0177 acres of land and improvements located at Los Angeles International Airport ("LAX") Terminal 27, 6111 W. 96th Street, Los Angeles at a rental amount of \$7,770 per month for a total lease value of \$714,448 over the (7)-year lease term including an estimated 3.29% CPI adjustment assessed annually.

ISSUE

Metro operates Terminal 27 at LAX under an expired five-year lease last approved by the Metro Board on April 28, 2004. Terminal 27 lease expired on June 30, 2009. Upon expiration of the term in 2009, the lease continued on a month-to-month basis as a successor agreement was negotiated with LAWA's Real Estate Department.

LAWA has embarked on an airport modernization program at LAX. A component of this is the Landside Access Modernization Project ("LAMP") which provides for an automated people mover on the land currently occupied by Terminal 27. Within the next two years, LAMP plans require that Terminal 27 be relocated to a new site situated adjacent to the current location under a new configuration but comprised of approximately the same dimensions (See Figures 1 & 2 in Attachment B for details).

DISCUSSION

Terminal 27 is an integral part of the transportation network serving the City of Los Angeles and the LAX area. Terminal 27 has served as the hub of public transportation at LAX in its present location for 33 years. Terminal 27 serves several Metro bus lines and additional bus lines from the cities of Torrance, Culver City, and Santa Monica as well as Beach Cities Transit.

The new Lease Agreement provides for the City to relocate Terminal 27 to a site owned by LAWA during the lease term to accommodate the proposed automatic people mover project, pay the cost of the replacement facility, and to work with Metro to assure a smooth transition to the new site for the remainder of the lease term. The seven-year term coincides with the timing for Metro's development of the Airport Metro Connector and bus terminal after which time Terminal 27 will no longer be needed.

DETERMINATION OF SAFETY IMPACT

The proposed lease will have no impact on safety.

FINANCIAL IMPACT

The new Lease Agreement provides for monthly payment of \$7,770 (annually \$93,240) and will cost \$714,448 over the life of the Lease Agreement including provisions for annual CPI adjustments. The new annual lease payment represents a 2.56% increase over the expired Lease Agreement. Staff anticipated this increase and finds it to be in line with expected costs of escalation of rent. Funding for the new Lease Agreement includes general operating funds such as fares and sales tax and has been included in the Fiscal Year 2018 budget and will continue until lease termination.

ALTERNATIVES CONSIDERED

The alternative to continuing to lease at this site are abandon the site and discontinue service, or relocate to another location. These alternatives are neither practical nor recommended. Terminal 27 is an active terminal providing a covered facility for bus patrons loading and unloading and transferring to other bus lines in an otherwise restricted environment at LAX. The discontinuance of this Terminal would greatly inconvenience patrons utilizing public transportation to and from LAX. Metro-initiated relocation of Terminal 27 is also not advisable because of the significant financial investment required to develop the replacement terminal which will be required for a relatively short time.

NEXT STEPS

Upon approval as to form by County Counsel, the Metro-executed lease will be delivered to the City for counter-signature and placed on the agenda for full approval by the Airport Board of Directors at their September 2017 meeting.

ATTACHMENTS

Attachment A - Summary of Key Lease Terms
Attachment B - Lease Area Terminal 27

Prepared by: John Beck, Senior Real Estate Officer, (213) 922-4435
John Potts, Deputy Executive Officer, (213) 922-2435
Calvin Hollis, Senior Executive Officer, (213) 922-7319

Reviewed by: Therese W. McMillan, Chief Planning Officer, (213) 922-7077

ATTACHMENT A - SUMMARY OF KEY LEASE TERMS

LEASE AGREEMENT FOR TERMINAL 27

PREMISES	36,000 square feet (SF) of land and 522 SF of Restroom Space (“Exclusive Use Area”), and 51,891 SF of land and 4,128 SF of Canopy (“Non-Exclusive Use Area”).
TERM	Seven years with provision for month-to-month upon expiration with a 30-day notice by either party.
COST	Monthly rent amount of \$7,770 or an annual amount of \$93,240.

Figure 1 Existing Configuration

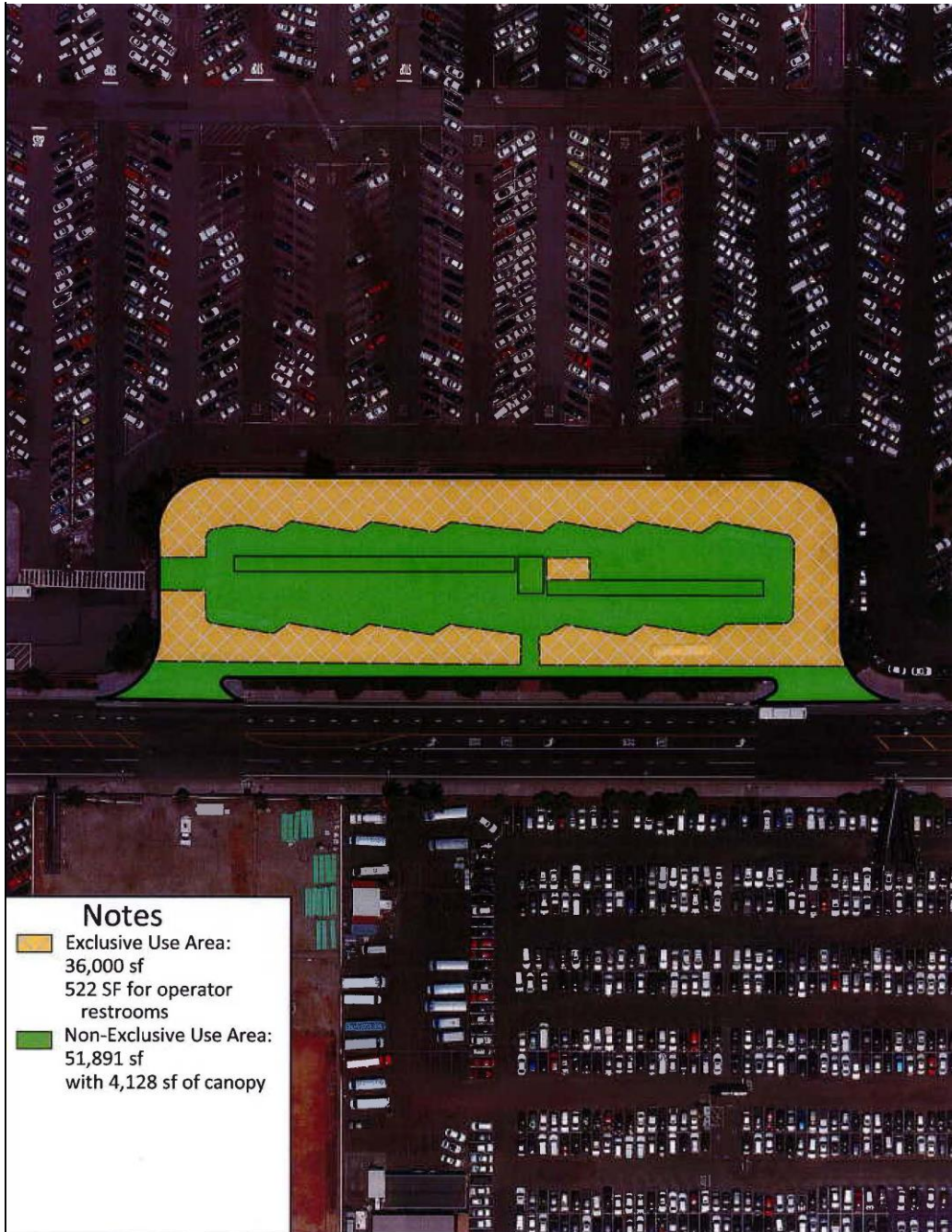

Figure 2 Reconfiguration



**Board Report**

File #: 2017-0412, **File Type:** Informational Report**Agenda Number:** 13

**FINANCE, BUDGET AND AUDIT COMMITTEE
JULY 19, 2017****SUBJECT: LEASE OF RETAIL SPACE TO BIKE AND PARK
SANTA MONICA, LLC****ACTION: AUTHORIZE EXECUTION OF LEASE AGREEMENT****RECOMMENDATION**

AUTHORIZE the Chief Executive Officer (CEO) to execute a five-year exclusive lease agreement and a five-year extension option with Bike and Park Santa Monica, LLC (Bike and Park) for the Kiosk S-4 space location at Union Station in the amount of \$1,970.72 monthly base rent plus an annual increase of three percent, common area maintenance (CAM) fees, and a percentage rent of ten percent of gross sales above the base rent, for a total income in excess of \$500,000 over the 10-year lease. Lease will start on the earlier of 60 days from completion of the Metro Bike Hub currently under construction or the day the Bike and Park actually commences conducting business.

ISSUE

Following a competitive selection process, six vendors submitted proposals in August 2015. Three proposers were found to best meet the experience requirements including having implemented similar projects at transit hubs. The bidders' proposals were evaluated on the basis of thoroughness of their responses, historical retail experience, profitability, resourcefulness of their business plans, previous work with other public agencies, proposed organization and staff, and commitment to a quality store and program.

Staff, with assistance of County Counsel, have recently concluded negotiations with Bike and Park, a successful retail and services trade name shop that thoroughly complements the adjacent Metro Bike Hub at the Union Station. The lease retail area is 904 square feet within the Bike Hub Park facility currently under construction, and includes non-exclusive use of the common area (see Attachments A and B). Metro will be providing a shell and heating capacity when complete. The proposed tenant is expected to invest approximately \$75,000 in tenant improvements. Completion of the Bike Hub construction is expected within the next six months pending permitting and licensing.

Over the proposed 10-year term (5 years plus one 5-year option dependent on performance per Attachment C term sheet), this lease is anticipated to generate in excess of \$500,000 in base rent and percentage rent. Board authorization is requested because the expected lease revenue exceeds the CEO's current authority.

DISCUSSION

Bike and Park is a retail bike shop in the business of selling, renting, repairing, and valet parking bicycles; providing bike and Segway tours; selling bike-related apparel and supplies and grab 'n go snacks and drinks; and providing services and activities related to three key areas of education (e.g., confident city cycling that is smart and safe), stakeholder engagement and customer service. They are passionate about increasing bicycle use for transportation and inspiring people to ride. This Bike Hub-user amenity is expected to increase bike and transit trips and achieve first/last mile strategies which are key objectives of the Metro Bike Hub program.

DETERMINATION OF SAFETY IMPACT

The proposed lease will have no impact on safety.

FINANCIAL IMPACT

Adoption of the proposed lease could generate an excess of \$500,000 in rent including the 3 percent annual increase, CAM charges, and percentage rents, over the initial 5 years of the lease and 5-year option.

Impact to Budget

Adoption of the recommended action will have no impact on the FY18 budget for bus or rail operations.

ALTERNATIVES CONSIDERED

The Board may choose to disapprove the lease agreement. Staff does not recommend this since it would likely leave the retail space vacant at the time of opening with no income or operator to assist Bike Hub customers. The Board may instead decide to go back to the open market to find an alternate tenant. This is not recommended as staff has already conducted an exhaustive RFP process, held interviews with the qualified candidates and selected the best candidate.

NEXT STEPS

The proposed terms and conditions of the lease agreement have been negotiated and approved by County Counsel and Lessee. The remaining step is approval by the Metro Board of Directors.

ATTACHMENTS

Attachment A - Bike and Park Premises and Patio Area
Attachment B - Bike and Park Project Area
Attachment C - Bike and Park Lease Agreement Key Terms

Prepared by: Ken Pratt, DEO, Countywide Planning & Development, (213) 922-6288
Cal Hollis, SEO, Countywide Planning & Development, (213) 922-7319

Reviewed by: Therese W. McMillan, Chief Planning Officer, (213) 922-7077

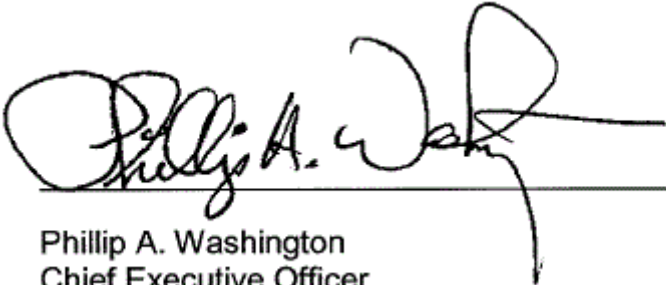

Phillip A. Washington
Chief Executive Officer

EXHIBIT "A"

DEPICTION OF THE PREMISES and PATIO AREA (plan not to scale)

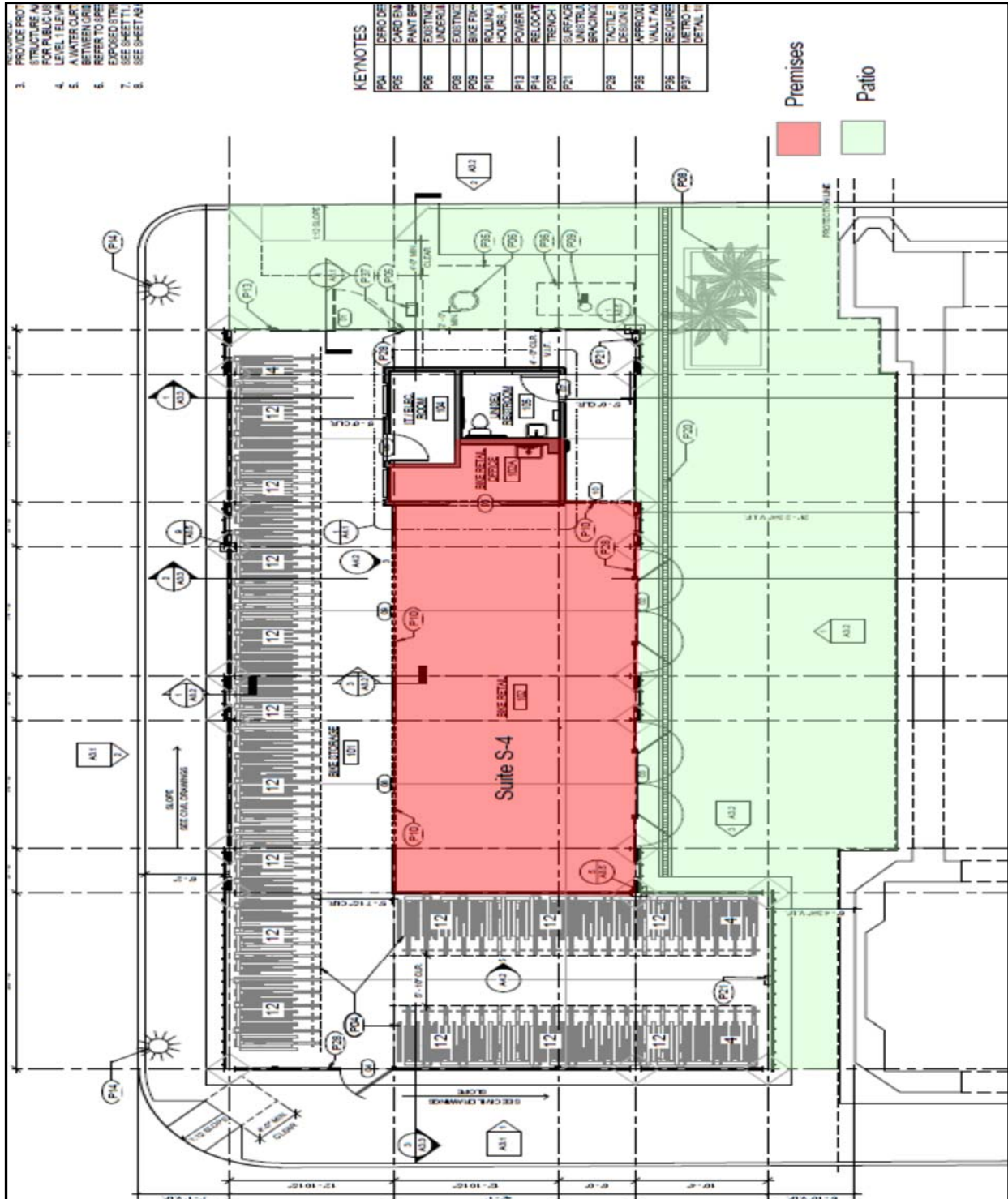
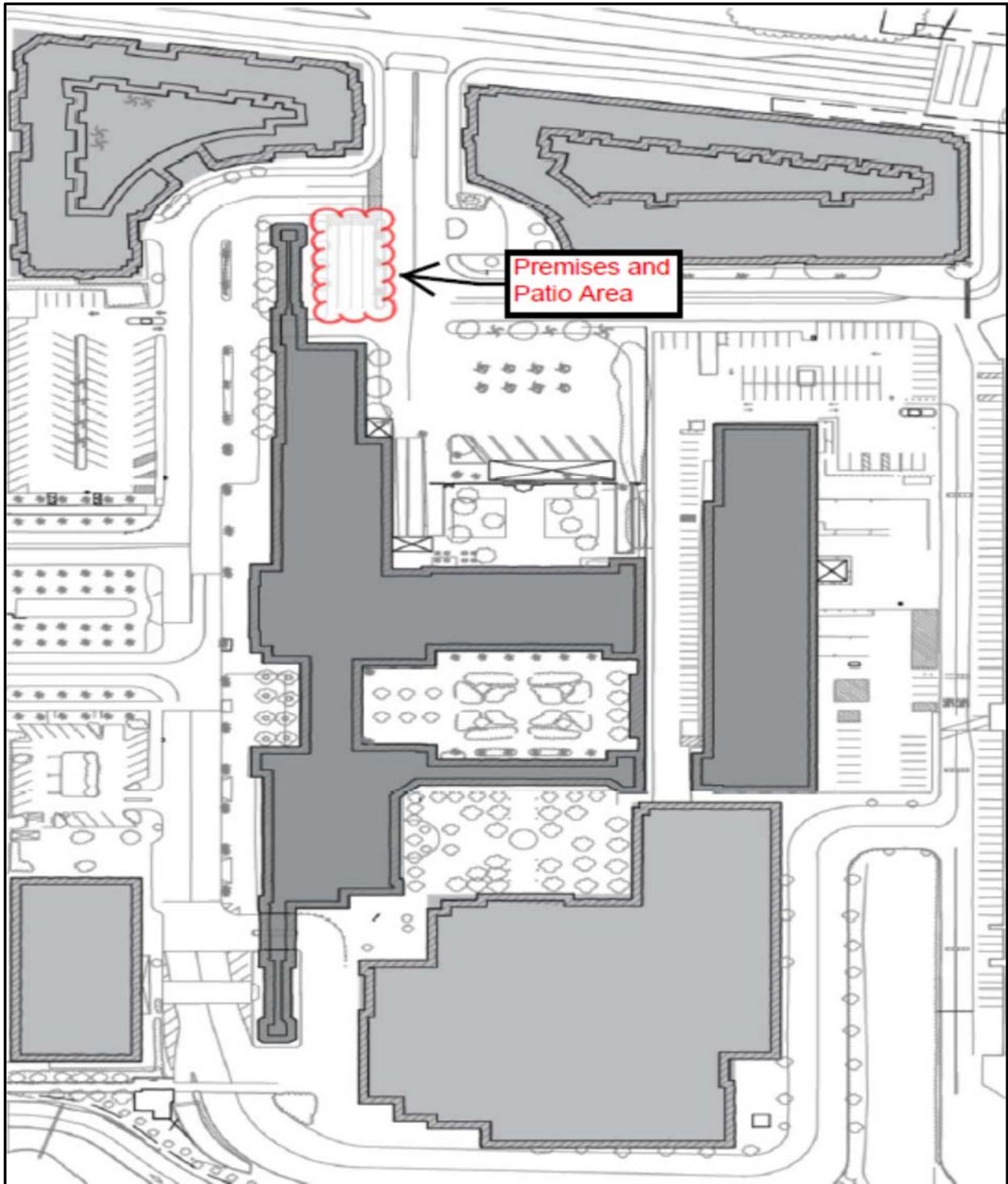

EXHIBIT "B"

THE PROJECT
(plan not to scale)



SUMMARY OF LEASE AGREEMENT KEY TERMS

<p align="center">Premises</p>	<p>The Premises consists of <u>904 square feet</u> with retail tenant improvements installed by Bike and Park.</p>
<p align="center">Term</p>	<p>Lease Agreement is <u>five (5) years</u> commencing on the earlier of 60 days from completion of Landlord's work OR the day Tenant actually commences conducting business in the Metro Bike Hub Park facility currently under construction, and allowing for a <u>five (5)-year extension</u> for a total term of ten (10) years.</p>
<p align="center">Rent</p>	<p>Bike and Park will pay Metro a base rent of <u>\$23,648.64</u> for the first year. Total rental income, including common area maintenance fees and annual escalations of 3% for each consecutive year, over the ten (10) year lease term is <u>\$478,787</u>. The percentage rent total over 10 years is estimated at <u>\$54,713</u>. Altogether, the full term income is estimated to be <u>\$533,499</u>.</p>
<p align="center">Indemnification</p>	<p>Tenant will indemnify and hold Landlord and its agents harmless from all claims, liabilities and damages resulting from its use of the Premises.</p>
<p align="center">Termination Clause</p>	<p>Terminable with <u>three (3) months' written notice</u> if required for Metro's transportation or master plan project purposes only.</p>



Board Report

File #: 2017-0444, File Type: Informational Report

Agenda Number: 14

FINANCE, BUDGET AND AUDIT COMMITTEE JULY 19, 2017

SUBJECT: CONSOLIDATED AUDIT FOR FISCAL YEAR 2016

ACTION: RECEIVE AND FILE

RECOMMENDATION

RECEIVE AND FILE the Consolidated Audit financial and compliance audit reports completed by Vasquez and Company (Vasquez) and Simpson and Simpson, CPA's (Simpson & Simpson) for the Fiscal Year ending June 30, 2016.

ISSUE

As the Regional Transportation Planner for Los Angeles County, we are responsible for planning, programming and allocating transportation funding to Los Angeles County jurisdictions, transit operators and other transportation programs. We have the fiduciary responsibility to provide assurance that recipients of funds included in the Consolidated Audit are adhering to the statutes, program guidelines, and/or agreements of each applicable funding source and that operations data used to allocate funds is fair and in accordance with Federal Transportation Authority (FTA) guidelines.

The Consolidated Audit process includes financial and compliance audits of the following programs:

- Local Funding Program to 88 cities and Unincorporated Los Angeles County
 - Proposition A Local Return
 - Proposition C Local Return
 - Measure R Local Return
 - Transit Development Act (TDA) Article 3 and Article 8 Programs
 - Proposition A Discretionary Incentive Program
- Transit System Funds to Commerce, Redondo Beach, Torrance
 - Transit Development Act (TDA) Article 4
 - State Transit Assistance (STA)
 - Proposition A 95% of 40% Discretionary
 - Proposition C 5% Security
 - Proposition C 40% Discretionary
 - Proposition 1B Funds
 - Measure R 20% Bus Operations and Clean Fuel Bus Funds

- Proposition A 40% Discretionary - Growth Over Inflation (GOI) Fund to Burbank, Glendale, LADOT and Pasadena Transit System Operators
- Fare Subsidies Programs
 - Immediate Needs Transportation Program (INTP)
 - Rider Relief Transportation Program (RRTP)
 - Support for Homeless Re-Entry (SHORE) Program
- Metrolink Program
- EZ Transit Pass Program
- Access Services
- LADOT Operating Data (Proposition A Incentive Programs)

We allocate over \$400 million annually to these programs and distribute them to 88 cities in Los Angeles County, the County of Los Angeles and other agencies. Audits of these programs are needed to ensure that the agencies comply with the applicable rules, regulations, policies, guidelines and executed Memorandums of Understanding (MOU). The audits also serve as a program management tool for effectively managing and administering these programs.

Vasquez and Simpson & Simpson performed the financial and compliance audits to assure management that recipients of subsidies included in the Consolidated Audit are adhering to the statutes of each applicable funding source and that operations data used to allocate funds is fair and in accordance with Federal Transportation Administration (FTA) guidelines. The audits were conducted in accordance with generally accepted government auditing standards and the American Institute of Certified Public Accountants' Standards.

DISCUSSION

Local Return

Vasquez and Simpson & Simpson found that the Cities and County, with the exception of the City of Compton, complied in all material respects, with the Guidelines and Requirements referred to above that could have a direct and material effect on the Local Return Programs for the year ended June 30, 2016. The Measure R Local Return audit results were presented to the Measure R Independent Taxpayer Oversight Committee (MRITOC) on March 6, 2017. A Public Hearing for MRITOC was also conducted to receive public input on April 26, 2017.

The auditors found that the cities and Los Angeles County generally complied with the requirements applicable to the Proposition A and C and Measure R Local Return Guidelines, with the exception of the City of Compton due to materiality of the questioned costs. The auditors found 62 and 29 instances of non-compliance for Proposition A and C and Measure R, respectively. Questioned costs totaling \$1.7 million, \$5.2 million, and \$1.5 million for Proposition A, Proposition C and Measure R, respectively represent approximately 1%, 3% and 1% of each total fund reviewed. The Local Return Program Manager is working with the cities to resolve the findings. The respective auditors will validate the resolution of the findings identified in these audits in the following years' audits.

Non-Local Return

The auditors found that schedules/financial statements for the various programs included in the

Consolidated Audit present fairly, in all material respects. They also found that the entities complied, in all material respects, with the compliance requirements of their respective guidelines. However, the auditors noted several compliance findings; two findings for Metrolink program, five findings for the TDA Article 3 program, one finding for the TDA Article 8 program and seven for the EZ Transit Pass Program, all of which were resolved during the audit. Four compliance findings were also identified for the INTP (2), and RRTP (1) programs. Four findings on internal controls over financial reporting for the Access Services were also identified. Metro Program Managers are working with the funds recipients to resolve the findings. The respective auditors will validate the resolution of the findings identified in these audits in the following years' audits.

Due to the considerable size of the documents, we have attached the Report on Compliance with Requirements Applicable to Proposition A and C and Measure R Ordinances and Proposition A and C and Measure R Local Return Guidelines by each of the firms (Attachment A through D). As a savings measure the remaining Consolidated Audit reports can be accessed online.

For the audit reports issued by Vasquez, please visit:

http://libraryarchives.metro.net/DB_Attachments/Board%20Report%20Links/0444/Final%20reports%20-%20Vasquez/

For the audit reports issued by Simpson & Simpson, please visit:

http://libraryarchives.metro.net/DB_Attachments/Board%20Report%20Links/0444/Final%20reports%20-%20Simpson%20and%20Simpson/

ATTACHMENTS

- A. Report on Compliance with Requirements Applicable to Proposition A and Proposition C Ordinances and Proposition A and Proposition C Local Return Guidelines (Vasquez)
- B. Report on Compliance with Requirements Applicable to Proposition A and Proposition C Ordinances and Proposition A and Proposition C Local Return Guidelines (Simpson & Simpson)
- C. Report on Compliance with Requirements Applicable to Measure R Ordinance and Measure R Local Return Guidelines (Vasquez)
- D. Report on Compliance with Requirements Applicable to Measure R Ordinance and Measure R Local Return Guidelines (Simpson & Simpson)

..Prepared_by

Prepared by: Lauren Choi, Sr. Manager, Audit, (213) 922-3926
Monica Del Toro, Audit Support Manager, (213) 922-7494

Reviewed by: Diana Estrada, Chief Auditor, (213) 922-2161

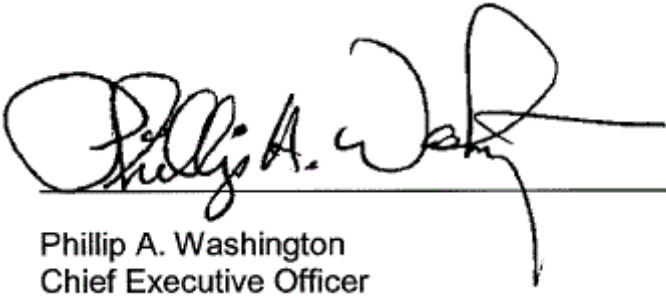

Phillip A. Washington
Chief Executive Officer



Metro[™]

**REPORT OF INDEPENDENT AUDITORS ON COMPLIANCE
WITH THE REQUIREMENTS APPLICABLE TO
PROPOSITION A AND PROPOSITION C ORDINANCES AND
PROPOSITION A AND PROPOSITION C LOCAL RETURN GUIDELINES**

**TO THE LOS ANGELES COUNTY
METROPOLITAN TRANSPORTATION AUTHORITY**

FOR THE FISCAL YEAR ENDED JUNE 30, 2016

**REPORT OF INDEPENDENT AUDITORS ON COMPLIANCE
WITH THE REQUIREMENTS APPLICABLE TO
PROPOSITION A AND PROPOSITION C ORDINANCES AND
PROPOSITION A AND PROPOSITION C LOCAL RETURN GUIDELINES**

**TO THE LOS ANGELES COUNTY
METROPOLITAN TRANSPORTATION AUTHORITY**

FOR THE FISCAL YEAR ENDED JUNE 30, 2016

TABLE OF CONTENTS

	<u>Page</u>
REPORT OF INDEPENDENT AUDITORS ON COMPLIANCE WITH THE REQUIREMENTS APPLICABLE TO PROPOSITION A AND PROPOSITION C ORDINANCES AND PROPOSITION A AND PROPOSITON C LOCAL RETURN GUIDELINES	1
SUMMARY OF COMPLIANCE FINDINGS	4
Schedule 1 – Summary of Proposition A and Proposition C Audit Results	5
Schedule 2 – Schedule of Findings and Questioned Costs	19

**REPORT OF INDEPENDENT AUDITORS ON COMPLIANCE WITH THE REQUIREMENTS
APPLICABLE TO PROPOSITION A AND PROPOSITION C ORDINANCES AND
PROPOSITION A AND PROPOSITION C LOCAL RETURN GUIDELINES**

**To: Board of Directors of the Los Angeles County Metropolitan Transportation Authority
and Proposition A and Proposition C Oversight Committee**

Report on Compliance

We have audited the compliance of the County of Los Angeles (County) and the thirty-nine (39) Cities identified in Schedule 1, with the types of compliance requirements described in the Proposition A and Proposition C Ordinances enacted through a Los Angeles County voter-approved law in November 1980 and November 1990, respectively; Proposition A and Proposition C Local Return Guidelines, issued by the Los Angeles County Metropolitan Transportation Authority (LACMTA), approved by its Board of Directors in FY 2006-07 (collectively, the Guidelines); and the respective Assurances and Understandings Regarding Receipt and Use of Proposition A and Proposition C Local Return Funds, executed by LACMTA and the County and the respective Cities for the year ended June 30, 2016 (collectively, the Requirements). Compliance with the above noted Guidelines and Requirements by the County and the Cities are identified in the accompanying Summary of Compliance Findings, Schedule 1 and Schedule 2.

Management's Responsibility

Compliance with the Guidelines and the Requirements is the responsibility of the respective management of the County and the Cities.

Auditors' Responsibility

Our responsibility is to express opinions on the County's and each City's compliance with the Guidelines and the Requirements referred to above based on our audits. We conducted our audits of compliance in accordance with the auditing standards generally accepted in the United States of America and the standards applicable to financial audits contained in *Government Auditing Standards*, issued by the Comptroller General of the United States. Those standards require that we plan and perform the audits to obtain reasonable assurance about whether noncompliance with the types of requirements referred to above that could have a direct and material effect on the Proposition A and Proposition C Local Return programs occurred. An audit includes examining, on a test basis, evidence about the County and each City's compliance with the Guidelines and the Requirements and performing such other procedures as we considered necessary in the circumstances.

We believe that our audits provide a reasonable basis for our opinions on compliance. However, our audits do not provide a legal determination of the County and each City's compliance with the Guidelines and the Requirements.



Opinion

In our opinion, except for the City of Compton, as described in Schedule 2 as Findings #2016-011 and #2016-012, the County and the Cities complied, in all material respects, with the Guidelines and the Requirements referred to above that could have a direct and material effect on the Proposition A and Proposition C Local Return programs for the year ended June 30, 2016.

Other Matters

The results of our auditing procedures disclosed instances of noncompliance, which are required to be reported in accordance with the Guidelines and the Requirements and which are described in the accompanying Summary of Proposition A and Proposition C Audit Results (Schedule 1) and Schedule of Findings and Questioned Costs (Schedule 2) as Findings #2016-001 through #2016-029. Our opinion is not modified with respect to these matters.

The Cities' responses to the noncompliance findings identified in our audits are described in the accompanying Schedule 2 – Schedule of Findings and Questioned Costs. The Cities' responses were not subjected to the auditing procedures applied in the audit of compliance and accordingly, we express no opinion on the responses.

Report on Internal Control over Compliance

The management of the County and each City is responsible for establishing and maintaining effective internal control over compliance with the Guidelines and the Requirements referred to above. In planning and performing our audits of compliance, we considered the County and each City's internal control over compliance with the Guidelines and the Requirements that could have a direct and material effect on the Proposition A and Proposition C Local Return programs to determine the auditing procedures that are appropriate in the circumstances for the purpose of expressing an opinion on compliance and to test and report on internal control over compliance in accordance with the Guidelines and the Requirements, but not for the purpose of expressing an opinion on the effectiveness of internal control over compliance. Accordingly, we do not express an opinion on the effectiveness of the County and each City's internal control over compliance.

Our consideration of internal control over compliance was for the limited purpose described in the preceding paragraph of this section and was not designed to identify all deficiencies in internal control over compliance that might be material weaknesses or significant deficiencies and therefore, material weaknesses or significant deficiencies may exist that were not identified. However, as discussed below, we identified certain deficiencies in internal control over compliance that we consider to be material weaknesses and significant deficiencies.

A deficiency in internal control over compliance exists when the design or operation of a control over compliance does not allow management or employees, in the normal course of performing their assigned functions, to prevent, or detect and correct, noncompliance under the Guidelines and the Requirements on a timely basis. A *material weakness in internal control over compliance* is a deficiency, or a combination of deficiencies, in internal control over compliance, such that there is a reasonable possibility that material noncompliance under the Guidelines and the Requirements will not be prevented, or detected and corrected, on a timely basis. We consider the deficiencies in internal control over compliance, as described in the accompanying Schedule of Findings and Questioned Costs (Schedule 2) as Findings #2016-005, #2016-008, #2016-011, #2016-012, #2016-014, #2016-015, #2016-020, #2016-021, #2016-022 and #2016-028, to be material weaknesses.



A *significant deficiency in internal control over compliance* is a deficiency, or a combination of deficiencies, in internal control over compliance with the Guidelines and the Requirements that is less severe than a material weakness in internal control over compliance, yet important enough to merit attention by those charged with governance. We consider the deficiencies in internal control over compliance, as described in the accompanying Schedule of Findings and Questioned Costs as Findings #2016-002, #2016-004 and #2016-023, to be significant deficiencies.

The Cities' responses to the internal control over compliance findings identified in our audits are described in the accompanying Schedule of Findings and Questioned Costs (Schedule 2). The Cities' responses were not subjected to the auditing procedures applied in the audit of compliance and, accordingly, we express no opinion on the responses.

The purpose of this report on internal control over compliance is solely to describe the scope of our testing on internal control over compliance and the results of that testing based on the requirements of the Guidelines and the Requirements. Accordingly, this report is not suitable for any other purpose.

A handwritten signature in black ink that reads "Vaqueria & Company LLP". The signature is written in a cursive, flowing style.

Los Angeles, California
December 29, 2016

**Los Angeles County Metropolitan Transportation Authority
Summary of Compliance Findings
Fiscal Year ended June 30, 2016**

The audits of the County of Los Angeles and the 39 cities identified in Schedule 1 have resulted in 29 findings. The table below shows a summary of the findings:

Finding	# of Findings	Responsible Cities/ Finding No. Reference	Questioned Costs		Resolved During the Audit
			PALRF	PCLRF	
Funds were expended without LACMTA's approval.	2	Bell Gardens (Finding #2016-005) Compton (Finding #2016-011)	\$ - 47,117	\$ 674,527 -	\$ 674,527 -
Total annual expenditures exceeded more than 25% of the approved budget.	6	Agoura Hills (Finding #2016-001) Baldwin Park (Finding #2016-002) Bell Gardens (Finding #2016-006) Hawthorne (Finding #2016-013) Huntington Park (Finding #2016-014) South Gate (Finding #2016-029)	- 17,026 87,521 588 - 2,925	5,711 - - - 30,659 32,394	5,711 17,026 87,521 588 30,659 35,319
Administrative expenses exceeded the 20% cap.	3	Bell Gardens (Finding #2016-007) Huntington Park (Finding #2016-015) La Puente (Finding #2016-017)	- - 6,353	48,325 5,081 -	48,325 5,081 6,353
On-going and carryover projects were not reported in Form B.	1	Rosemead (Finding #2016-024)	-	7,517	7,517
Annual Project Summary Report (Form B) was not submitted on time.	1	Irwindale (Finding #2016-016)	None	None	None
Annual Expenditure Report (Form C) was not submitted on time.	1	South El Monte (Finding #2016-027)	None	None	None
No adequate evidence that funds were expended for transportation purposes.	8	Bell Gardens (Finding #2016-008) Compton (Finding #2016-012) La Puente (Finding #2016-018) Maywood (Finding #2016-020) Maywood (Finding #2016-021) Montebello (Finding #2016-022) Monterey Park (Finding #2016-023) South El Monte (Finding #2016-028)	123,021 119,606 - - - - 100,000 -	184,313 703,774 96,424 13,416 64,214 50,000 - 9,302	- - 96,424 13,416 64,214 50,000 - -
Recreational trips costs were claimed for trips to locations not within the eligible recreation service area map.	1	Baldwin Park (Finding #2016-003)	7,309	-	7,309
Recreational Transit form was not submitted on time.	6	Baldwin Park (Finding #2016-004) Bell Gardens (Finding #2016-009) Calabasas (Finding #2016-010) Lynwood (Finding #2016-019) San Fernando (Finding #2016-025) Santa Monica (Finding #2016-026)	None None None None None None	None None None None None None	None None None None None None
Total Findings and Questioned Costs	29		\$ 511,466	\$ 1,925,657	\$ 1,149,990

Details of the findings are in Schedule 2.

**Los Angeles County Metropolitan Transportation Authority
Summary of Proposition A and Proposition C Audit Results
Fiscal Year ended June 30, 2016**

Compliance Area Tested	Agoura Hills	Azusa	Baldwin Park
Proposition A and Proposition C Local Return Funds			
Uses the State Controller's Uniform System of Accounts and Records.	Compliant	Compliant	Compliant
Timely use of funds.	Compliant	Compliant	Compliant
Funds expended were approved and have not been substituted for property tax.	Compliant	Compliant	Compliant
Expenditures that exceeded 25% of approved project budget have approved amended Project Description Form (Form A).	See Finding #2016-001	Compliant	See Finding #2016-002
Administrative expenses are within the 20% cap of the total annual Local Return Expenditures.	Compliant	Compliant	Compliant
All on-going and carryover projects were reported in Form B.	Compliant	Compliant	Compliant
Annual Project Summary Report (Form B) was submitted on time.	Compliant	Compliant	Compliant
Annual Expenditure Report (Form C) was submitted on time.	Compliant	Compliant	Compliant
Cash or cash equivalents are maintained.	Compliant	Compliant	Compliant
Accounting procedures, record keeping and documentation are adequate.	Compliant	Compliant	See Findings #2016-003
Pavement Management System (PMS) in place and being used for Street Maintenance or Improvement Projects Expenditures.	Not Applicable	Compliant	Compliant
Local Return Account is credited for reimbursable expenditures.	Not Applicable	Compliant	Not Applicable
Self-Certification was completed and submitted for Intelligent Transportation Systems projects or elements.	Not Applicable	Not Applicable	Not Applicable
Assurances and Understandings form was on file.	Compliant	Compliant	Compliant
Recreational Transit Form was submitted on time.	Not Applicable	Compliant	See Findings #2016-004

**Los Angeles County Metropolitan Transportation Authority
Summary of Proposition A and Proposition C Audit Results
Fiscal Year ended June 30, 2016
(Continued)**

Compliance Area Tested	Bell	Bell Gardens	Beverly Hills
Proposition A and Proposition C Local Return Funds			
Uses the State Controller's Uniform System of Accounts and Records.	Compliant	Compliant	Compliant
Timely use of funds.	Compliant	Compliant	Compliant
Funds expended were approved and have not been substituted for property tax.	Compliant	See Finding #2016-005	Compliant
Expenditures that exceeded 25% of approved project budget have approved amended Project Description Form (Form A).	Compliant	See Finding #2016-006	Compliant
Administrative expenses are within the 20% cap of the total annual Local Return Expenditures.	Compliant	See Finding #2016-007	Compliant
All on-going and carryover projects were reported in Form B.	Compliant	Compliant	Compliant
Annual Project Summary Report (Form B) was submitted on time.	Compliant	Compliant	Compliant
Annual Expenditure Report (Form C) was submitted on time.	Compliant	Compliant	Compliant
Cash or cash equivalents are maintained.	Compliant	Compliant	Compliant
Accounting procedures, record keeping and documentation are adequate.	Compliant	See Finding #2016-008	Compliant
Pavement Management System (PMS) in place and being used for Street Maintenance or Improvement Projects Expenditures.	Compliant	Compliant	Compliant
Local Return Account is credited for reimbursable expenditures.	Not Applicable	Not Applicable	Not Applicable
Self-Certification was completed and submitted for Intelligent Transportation Systems projects or elements.	Not Applicable	Not Applicable	Not Applicable
Assurances and Understandings form was on file.	Compliant	Compliant	Compliant
Recreational Transit Form was submitted on time.	Compliant	See Finding #2016-009	Not Applicable

**Los Angeles County Metropolitan Transportation Authority
Summary of Proposition A and Proposition C Audit Results
Fiscal Year ended June 30, 2016
(Continued)**

Compliance Area Tested	Calabasas	Carson	Commerce
Proposition A and Proposition C Local Return Funds			
Uses the State Controller's Uniform System of Accounts and Records.	Compliant	Compliant	Compliant
Timely use of funds.	Compliant	Compliant	Compliant
Funds expended were approved and have not been substituted for property tax.	Compliant	Compliant	Compliant
Expenditures that exceeded 25% of approved project budget have approved amended Project Description Form (Form A).	Compliant	Compliant	Compliant
Administrative expenses are within the 20% cap of the total annual Local Return Expenditures.	Compliant	Compliant	Not Applicable
All on-going and carryover projects were reported in Form B.	Compliant	Compliant	Compliant
Annual Project Summary Report (Form B) was submitted on time.	Compliant	Compliant	Compliant
Annual Expenditure Report (Form C) was submitted on time.	Compliant	Compliant	Compliant
Cash or cash equivalents are maintained.	Compliant	Compliant	Compliant
Accounting procedures, record keeping and documentation are adequate.	Compliant	Compliant	Compliant
Pavement Management System (PMS) in place and being used for Street Maintenance or Improvement Projects Expenditures.	Compliant	Not Applicable	Not Applicable
Local Return Account is credited for reimbursable expenditures.	Not Applicable	Not Applicable	Not Applicable
Self-Certification was completed and submitted for Intelligent Transportation Systems projects or elements.	Not Applicable	Not Applicable	Not Applicable
Assurances and Understandings form was on file.	Compliant	Compliant	Compliant
Recreational Transit Form was submitted on time.	See Finding #2016-010	Not Applicable	Compliant

**Los Angeles County Metropolitan Transportation Authority
Summary of Proposition A and Proposition C Audit Results
Fiscal Year ended June 30, 2016
(Continued)**

Compliance Area Tested	Compton	Cudahy	Culver City
Proposition A and Proposition C Local Return Funds			
Uses the State Controller's Uniform System of Accounts and Records.	Compliant	Compliant	Compliant
Timely use of funds.	Compliant	Compliant	Compliant
Funds expended were approved and have not been substituted for property tax.	See Finding #2016-011	Compliant	Compliant
Expenditures that exceeded 25% of approved project budget have approved amended Project Description Form (Form A).	Compliant	Compliant	Compliant
Administrative expenses are within the 20% cap of the total annual Local Return Expenditures.	Not Applicable	Compliant	Compliant
All on-going and carryover projects were reported in Form B.	Compliant	Compliant	Compliant
Annual Project Summary Report (Form B) was submitted on time.	Compliant	Compliant	Compliant
Annual Expenditure Report (Form C) was submitted on time.	Compliant	Compliant	Compliant
Cash or cash equivalents are maintained.	Compliant	Compliant	Compliant
Accounting procedures, record keeping and documentation are adequate.	See Finding #2016-012	Compliant	Compliant
Pavement Management System (PMS) in place and being used for Street Maintenance or Improvement Projects Expenditures.	Compliant	Compliant	Not Applicable
Local Return Account is credited for reimbursable expenditures.	Not Applicable	Not Applicable	Not Applicable
Self-Certification was completed and submitted for Intelligent Transportation Systems projects or elements.	Not Applicable	Not Applicable	Not Applicable
Assurances and Understandings form was on file.	Compliant	Compliant	Compliant
Recreational Transit Form was submitted on time.	Compliant	Compliant	Compliant

**Los Angeles County Metropolitan Transportation Authority
Summary of Proposition A and Proposition C Audit Results
Fiscal Year ended June 30, 2016
(Continued)**

Compliance Area Tested	El Monte	Gardena	Hawthorne
Proposition A and Proposition C Local Return Funds			
Uses the State Controller's Uniform System of Accounts and Records.	Compliant	Compliant	Compliant
Timely use of funds.	Compliant	Compliant	Compliant
Funds expended were approved and have not been substituted for property tax.	Compliant	Compliant	Compliant
Expenditures that exceeded 25% of approved project budget have approved amended Project Description Form (Form A).	Compliant	Compliant	See Finding #2016-013
Administrative expenses are within the 20% cap of the total annual Local Return Expenditures.	Compliant	Compliant	Compliant
All on-going and carryover projects were reported in Form B.	Compliant	Compliant	Compliant
Annual Project Summary Report (Form B) was submitted on time.	Compliant	Compliant	Compliant
Annual Expenditure Report (Form C) was submitted on time.	Compliant	Compliant	Compliant
Cash or cash equivalents are maintained.	Compliant	Compliant	Compliant
Accounting procedures, record keeping and documentation are adequate.	Compliant	Compliant	Compliant
Pavement Management System (PMS) in place and being used for Street Maintenance or Improvement Projects Expenditures.	Compliant	Compliant	Compliant
Local Return Account is credited for reimbursable expenditures.	Not Applicable	Not Applicable	Not Applicable
Self-Certification was completed and submitted for Intelligent Transportation Systems projects or elements.	Not Applicable	Not Applicable	Not Applicable
Assurances and Understandings form was on file.	Compliant	Compliant	Compliant
Recreational Transit Form was submitted on time.	Compliant	Not Applicable	Not Applicable

**Los Angeles County Metropolitan Transportation Authority
Summary of Proposition A and Proposition C Audit Results
Fiscal Year ended June 30, 2016
(Continued)**

Compliance Area Tested Proposition A and Proposition C Local Return Funds	Hidden Hills	Huntington Park	Industry
Uses the State Controller's Uniform System of Accounts and Records.	Compliant	Compliant	Compliant
Timely use of funds.	Compliant	Compliant	Compliant
Funds expended were approved and have not been substituted for property tax.	Compliant	Compliant	Compliant
Expenditures that exceeded 25% of approved project budget have approved amended Project Description Form (Form A).	Compliant	See Finding #2016-014	Compliant
Administrative expenses are within the 20% cap of the total annual Local Return Expenditures.	Compliant	See Finding #2016-015	Compliant
All on-going and carryover projects were reported in Form B.	Compliant	Compliant	Compliant
Annual Project Summary Report (Form B) was submitted on time.	Compliant	Compliant	Compliant
Annual Expenditure Report (Form C) was submitted on time.	Compliant	Compliant	Compliant
Cash or cash equivalents are maintained.	Compliant	Compliant	Compliant
Accounting procedures, record keeping and documentation are adequate.	Compliant	Compliant	Compliant
Pavement Management System (PMS) in place and being used for Street Maintenance or Improvement Projects Expenditures.	Compliant	Compliant	Compliant
Local Return Account is credited for reimbursable expenditures.	Not Applicable	Not Applicable	Not Applicable
Self-Certification was completed and submitted for Intelligent Transportation Systems projects or elements.	Not Applicable	Not Applicable	Not Applicable
Assurances and Understandings form was on file.	Compliant	Compliant	Compliant
Recreational Transit Form was submitted on time.	Not Applicable	Compliant	Not Applicable

**Los Angeles County Metropolitan Transportation Authority
Summary of Proposition A and Proposition C Audit Results
Fiscal Year ended June 30, 2016
(Continued)**

Compliance Area Tested	Inglewood	Irwindale	La Puente
Proposition A and Proposition C Local Return Funds			
Uses the State Controller's Uniform System of Accounts and Records.	Compliant	Compliant	Compliant
Timely use of funds.	Compliant	Compliant	Compliant
Funds expended were approved and have not been substituted for property tax.	Compliant	Compliant	Compliant
Expenditures that exceeded 25% of approved project budget have approved amended Project Description Form (Form A).	Compliant	Compliant	Compliant
Administrative expenses are within the 20% cap of the total annual Local Return Expenditures.	Compliant	Not Applicable	See Finding #2016-017
All on-going and carryover projects were reported in Form B.	Compliant	Compliant	Compliant
Annual Project Summary Report (Form B) was submitted on time.	Compliant	See Finding #2016-016	Compliant
Annual Expenditure Report (Form C) was submitted on time.	Compliant	Compliant	Compliant
Cash or cash equivalents are maintained.	Compliant	Compliant	Compliant
Accounting procedures, record keeping and documentation are adequate.	Compliant	Compliant	See Finding #2016-018
Pavement Management System (PMS) in place and being used for Street Maintenance or Improvement Projects Expenditures.	Compliant	Not Applicable	Compliant
Local Return Account is credited for reimbursable expenditures.	Not Applicable	Not Applicable	Not Applicable
Self-Certification was completed and submitted for Intelligent Transportation Systems projects or elements.	Not Applicable	Not Applicable	Not Applicable
Assurances and Understandings form was on file.	Compliant	Compliant	Compliant
Recreational Transit Form was submitted on time.	Compliant	Not Applicable	Compliant

**Los Angeles County Metropolitan Transportation Authority
Summary of Proposition A and Proposition C Audit Results
Fiscal Year ended June 30, 2016
(Continued)**

Compliance Area Tested Proposition A and Proposition C Local Return Funds	Lawndale	Los Angeles County	Lynwood
Uses the State Controller's Uniform System of Accounts and Records.	Compliant	Compliant	Compliant
Timely use of funds.	Compliant	Compliant	Compliant
Funds expended were approved and have not been substituted for property tax.	Compliant	Compliant	Compliant
Expenditures that exceeded 25% of approved project budget have approved amended Project Description Form (Form A).	Compliant	Compliant	Compliant
Administrative expenses are within the 20% cap of the total annual Local Return Expenditures.	Compliant	Compliant	Compliant
All on-going and carryover projects were reported in Form B.	Compliant	Compliant	Compliant
Annual Project Summary Report (Form B) was submitted on time.	Compliant	Compliant	Compliant
Annual Expenditure Report (Form C) was submitted on time.	Compliant	Compliant	Compliant
Cash or cash equivalents are maintained.	Compliant	Compliant	Compliant
Accounting procedures, record keeping and documentation are adequate.	Compliant	Compliant	Compliant
Pavement Management System (PMS) in place and being used for Street Maintenance or Improvement Projects Expenditures.	Compliant	Not Applicable	Compliant
Local Return Account is credited for reimbursable expenditures.	Not Applicable	Not Applicable	Not Applicable
Self-Certification was completed and submitted for Intelligent Transportation Systems projects or elements.	Not Applicable	Not Applicable	Not Applicable
Assurances and Understandings form was on file.	Compliant	Compliant	Compliant
Recreational Transit Form was submitted on time.	Not Applicable	Compliant	See Finding #2016-019

**Los Angeles County Metropolitan Transportation Authority
Summary of Proposition A and Proposition C Audit Results
Fiscal Year ended June 30, 2016
(Continued)**

Compliance Area Tested	Malibu	Maywood	Montebello
Proposition A and Proposition C Local Return Funds			
Uses the State Controller's Uniform System of Accounts and Records.	Compliant	Compliant	Compliant
Timely use of funds.	Compliant	Compliant	Compliant
Funds expended were approved and have not been substituted for property tax.	Compliant	Compliant	Compliant
Expenditures that exceeded 25% of approved project budget have approved amended Project Description Form (Form A).	Compliant	Compliant	Compliant
Administrative expenses are within the 20% cap of the total annual Local Return Expenditures.	Compliant	Compliant	Compliant
All on-going and carryover projects were reported in Form B.	Compliant	Compliant	Compliant
Annual Project Summary Report (Form B) was submitted on time.	Compliant	Compliant	Compliant
Annual Expenditure Report (Form C) was submitted on time.	Compliant	Compliant	Compliant
Cash or cash equivalents are maintained.	Compliant	Compliant	Compliant
Accounting procedures, record keeping and documentation are adequate.	Compliant	See Findings #2016-020 and #2016-021	See Finding #2016-022
Pavement Management System (PMS) in place and being used for Street Maintenance or Improvement Projects Expenditures.	Compliant	Not Applicable	Compliant
Local Return Account is credited for reimbursable expenditures.	Not Applicable	Not Applicable	Not Applicable
Self-Certification was completed and submitted for Intelligent Transportation Systems projects or elements.	Not Applicable	Not Applicable	Not Applicable
Assurances and Understandings form was on file.	Compliant	Compliant	Compliant
Recreational Transit Form was submitted on time.	Compliant	Not Applicable	Compliant

**Los Angeles County Metropolitan Transportation Authority
Summary of Proposition A and Proposition C Audit Results
Fiscal Year ended June 30, 2016
(Continued)**

Compliance Area Tested	Monterey Park	Pico Rivera	Pomona
Proposition A and Proposition C Local Return Funds			
Uses the State Controller's Uniform System of Accounts and Records.	Compliant	Compliant	Compliant
Timely use of funds.	Compliant	Compliant	Compliant
Funds expended were approved and have not been substituted for property tax.	Compliant	Compliant	Compliant
Expenditures that exceeded 25% of approved project budget have approved amended Project Description Form (Form A).	Compliant	Compliant	Compliant
Administrative expenses are within the 20% cap of the total annual Local Return Expenditures.	Compliant	Compliant	Compliant
All on-going and carryover projects were reported in Form B.	Compliant	Compliant	Compliant
Annual Project Summary Report (Form B) was submitted on time.	Compliant	Compliant	Compliant
Annual Expenditure Report (Form C) was submitted on time.	Compliant	Compliant	Compliant
Cash or cash equivalents are maintained.	Compliant	Compliant	Compliant
Accounting procedures, record keeping and documentation are adequate.	See Finding #2016-023	Compliant	Compliant
Pavement Management System (PMS) in place and being used for Street Maintenance or Improvement Projects Expenditures.	Compliant	Compliant	Compliant
Local Return Account is credited for reimbursable expenditures.	Not Applicable	Not Applicable	Compliant
Self-Certification was completed and submitted for Intelligent Transportation Systems projects or elements.	Not Applicable	Not Applicable	Not Applicable
Assurances and Understandings form was on file.	Compliant	Compliant	Compliant
Recreational Transit Form was submitted on time.	Compliant	Not Applicable	Compliant

**Los Angeles County Metropolitan Transportation Authority
Summary of Proposition A and Proposition C Audit Results
Fiscal Year ended June 30, 2016
(Continued)**

Compliance Area Tested	Rosemead	San Fernando	Santa Monica
Proposition A and Proposition C Local Return Funds			
Uses the State Controller's Uniform System of Accounts and Records.	Compliant	Compliant	Compliant
Timely use of funds.	Compliant	Compliant	Compliant
Funds expended were approved and have not been substituted for property tax.	Compliant	Compliant	Compliant
Expenditures that exceeded 25% of approved project budget have approved amended Project Description Form (Form A).	Compliant	Compliant	Compliant
Administrative expenses are within the 20% cap of the total annual Local Return Expenditures.	Compliant	Compliant	Compliant
All on-going and carryover projects were reported in Form B.	See Finding #2016-024	Compliant	Compliant
Annual Project Summary Report (Form B) was submitted on time.	Compliant	Compliant	Compliant
Annual Expenditure Report (Form C) was submitted on time.	Compliant	Compliant	Compliant
Cash or cash equivalents are maintained.	Compliant	Compliant	Compliant
Accounting procedures, record keeping and documentation are adequate.	Compliant	Compliant	Compliant
Pavement Management System (PMS) in place and being used for Street Maintenance or Improvement Projects Expenditures.	Compliant	Compliant	Compliant
Local Return Account is credited for reimbursable expenditures.	Not Applicable	Not Applicable	Not Applicable
Self-Certification was completed and submitted for Intelligent Transportation Systems projects or elements.	Not Applicable	Not Applicable	Not Applicable
Assurances and Understandings form was on file.	Compliant	Compliant	Compliant
Recreational Transit Form was submitted on time.	Compliant	See Finding #2016-025	See Finding #2016-026

**Los Angeles County Metropolitan Transportation Authority
Summary of Proposition A and Proposition C Audit Results
Fiscal Year ended June 30, 2016
(Continued)**

Compliance Area Tested Proposition A and Proposition C Local Return Funds	Santa Fe Springs	South El Monte	South Gate
Uses the State Controller's Uniform System of Accounts and Records.	Compliant	Compliant	Compliant
Timely use of funds.	Compliant	Compliant	Compliant
Funds expended were approved and have not been substituted for property tax.	Compliant	Compliant	Compliant
Expenditures that exceeded 25% of approved project budget have approved amended Project Description Form (Form A).	Compliant	Compliant	See Finding #2016-029
Administrative expenses are within the 20% cap of the total annual Local Return Expenditures.	Compliant	Compliant	Compliant
All on-going and carryover projects were reported in Form B.	Compliant	Compliant	Compliant
Annual Project Summary Report (Form B) was submitted on time.	Compliant	Compliant	Compliant
Annual Expenditure Report (Form C) was submitted on time.	Compliant	See Finding #2016-027	Compliant
Cash or cash equivalents are maintained.	Compliant	Compliant	Compliant
Accounting procedures, record keeping and documentation are adequate.	Compliant	See Finding #2016-028	Compliant
Pavement Management System (PMS) in place and being used for Street Maintenance or Improvement Projects Expenditures.	Not Applicable	Compliant	Compliant
Local Return Account is credited for reimbursable expenditures.	Not Applicable	Not Applicable	Not Applicable
Self-Certification was completed and submitted for Intelligent Transportation Systems projects or elements.	Not Applicable	Not Applicable	Not Applicable
Assurances and Understandings form was on file.	Compliant	Compliant	Compliant
Recreational Transit Form was submitted on time.	Compliant	Compliant	Not Applicable

**Los Angeles County Metropolitan Transportation Authority
Summary of Proposition A and Proposition C Audit Results
Fiscal Year ended June 30, 2016
(Continued)**

Compliance Area Tested Proposition A and Proposition C Local Return Funds	Vernon	Walnut	West Hollywood
Uses the State Controller's Uniform System of Accounts and Records.	Compliant	Compliant	Compliant
Timely use of funds.	Compliant	Compliant	Compliant
Funds expended were approved and have not been substituted for property tax.	Compliant	Compliant	Compliant
Expenditures that exceeded 25% of approved project budget have approved amended Project Description Form (Form A).	Compliant	Compliant	Compliant
Administrative expenses are within the 20% cap of the total annual Local Return Expenditures.	Compliant	Compliant	Compliant
All on-going and carryover projects were reported in Form B.	Compliant	Compliant	Compliant
Annual Project Summary Report (Form B) was submitted on time.	Compliant	Compliant	Compliant
Annual Expenditure Report (Form C) was submitted on time.	Compliant	Compliant	Compliant
Cash or cash equivalents are maintained.	Compliant	Compliant	Compliant
Accounting procedures, record keeping and documentation are adequate.	Compliant	Compliant	Compliant
Pavement Management System (PMS) in place and being used for Street Maintenance or Improvement Projects Expenditures.	Not Applicable	Compliant	Compliant
Local Return Account is credited for reimbursable expenditures.	Not Applicable	Not Applicable	Not Applicable
Self-Certification was completed and submitted for Intelligent Transportation Systems projects or elements.	Not Applicable	Not Applicable	Not Applicable
Assurances and Understandings form was on file.	Compliant	Compliant	Compliant
Recreational Transit Form was submitted on time.	Not Applicable	Compliant	Compliant

**Los Angeles County Metropolitan Transportation Authority
Summary of Proposition A and Proposition C Audit Results
Fiscal Year ended June 30, 2016
(Continued)**

Compliance Area Tested Proposition A and Proposition C Local Return Funds	Westlake Village
Uses the State Controller's Uniform System of Accounts and Records.	Compliant
Timely use of funds.	Compliant
Funds expended were approved and have not been substituted for property tax.	Compliant
Expenditures that exceeded 25% of approved project budget have approved amended Project Description Form (Form A).	Compliant
Administrative expenses are within the 20% cap of the total annual Local Return Expenditures.	Not Applicable
All on-going and carryover projects were reported in Form B.	Compliant
Annual Project Summary Report (Form B) was submitted on time.	Compliant
Annual Expenditure Report (Form C) was submitted on time.	Compliant
Cash or cash equivalents are maintained.	Compliant
Accounting procedures, record keeping and documentation are adequate.	Compliant
Pavement Management System (PMS) in place and being used for Street Maintenance or Improvement Projects Expenditures.	Not Applicable
Local Return Account is credited for reimbursable expenditures.	Not Applicable
Self-Certification was completed and submitted for Intelligent Transportation Systems projects or elements.	Not Applicable
Assurances and Understandings form was on file.	Compliant
Recreational Transit Form was submitted on time.	Not Applicable

**Los Angeles County Metropolitan Transportation Authority
Schedule of Findings and Questioned Costs
Fiscal Year ended June 30, 2016**

PCLRF Finding #2016-001	City of Agoura Hills
Compliance Reference	Section 1(C) of the Proposition A and Proposition C Local Return Guidelines states that, "Jurisdictions shall submit for approval a Project Description Form (Form A) prior to the expenditure of funds for: 1) a new project; 2) a new route; 3) a 25 percent change (increase or decrease) in route or revenue vehicle miles for an established LR funded transit service; 4) a 0.75 miles or greater service change that duplicates/overlays an existing transit service; or 5) a 25 percent or greater change in an approved LR project budget or scope on all operating or capital LR projects."
Condition	<p>The City exceeded LACMTA's approved budget by more than 25% without obtaining prior approval through a revised Form A for PCLRF's Project code 400-02, Traffic Signal Sync – Management/Maintenance. Amount in excess of 25% of the approved budget was \$5,711.</p> <p>Projects with greater than 25% change from the approved project budget should be amended by submitting an amended Project Description Form (Form A).</p>
Cause	The City experienced unanticipated expenditures associated with the Traffic Signal Sync project which resulted in the exceedance of the LACMTA approved budget.
Effect	The City's PCLRF project expenditures exceeded 25 percent of LACMTA's approved budget without LACMTA's approval and the City did not comply with the Guidelines.
Recommendation	We recommend for the City to submit a Form A to obtain LACMTA's approval for the change in project budget and for the City to implement control to ensure compliance with this requirement at all times.
Management's Response	<p>The City Management has spoken with the responsible Department to keep the Administrator advised so proper approval and Form A's can be submitted to LACMTA.</p> <p>Executive Management and the LACMTA Administrator will continually review the expenditures throughout the fiscal year, and work with Department Heads to monitor and ensure expenditures remain within budget.</p> <p>Management did submit the appropriate Form A and received approval from LACMTA for the revised budget on October 27, 2016.</p>
Finding Corrected During the Audit	The City subsequently submitted an amended Form A and obtained LACMTA's approval for the increase in the budget.

Los Angeles County Metropolitan Transportation Authority
Schedule of Findings and Questioned Costs
Fiscal Year ended June 30, 2016
(Continued)

PALRF Finding #2016-002	City of Baldwin Park
Compliance Reference	Section I(C) of the Proposition A and Proposition C Local Return Guidelines states that, "Jurisdictions shall submit for approval a Project Description Form (Form A) prior to the expenditure of funds for: 1) a new project; 2) a new route; 3) a 25 percent change (increase or decrease) in route or revenue vehicle miles for an established LR funded transit service; 4) a 0.75 miles or greater service change that duplicates/overlays an existing transit service; or 5) a 25 percent or greater change in an approved LR project budget or scope on all operating or capital LR projects."
Condition	<p>The City exceeded LACMTA's approved budget by more than 25% without obtaining prior approval through a revised Form A for PALRF's Project code 480-02, Prop A Administration. Amount in excess of 25% of the approved budget was \$17,026.</p> <p>Projects with greater than 25% change from the approved project budget should be amended by submitting an amended Project Description Form (Form A).</p> <p>This is a repeat finding in FY 2014/15 audit.</p>
Cause	The City noted increases in two of its local return projects expenditure, but did not submit an amended Form A to LACMTA on time.
Effect	The City's PALRF project expenditures exceeded 25 percent of LACMTA's approved budget without LACMTA's approval and the City did not comply with the Guidelines.
Recommendation	We recommend for the City to submit a Form A to obtain LACMTA's approval for the change in project budget and for the City to implement controls to ensure compliance with this requirement at all times.
Management's Response	Finance Department will assign a staff to monitor compliance with expenditure guidelines and reporting deadlines and assist the City's LACMTA Coordinator to ensure required forms are submitted on time, including any amended forms and budgets.
Finding Corrected During the Audit	On December 19, 2016, the City subsequently submitted an amended Form A and obtained LACMTA's approval for the increase in the budget.

Los Angeles County Metropolitan Transportation Authority
Schedule of Findings and Questioned Costs
Fiscal Year ended June 30, 2016
(Continued)

PALRF Finding #2016-003	City of Baldwin Park
Compliance Reference	Under Section II (A)(1)(1.3) of the Proposition A and Proposition C Local Return Guidelines, Jurisdictions shall submit a listing of Recreational Transit Services no later than October 15 after the fiscal year. Recreational Transit Service projects must meet the following conditions: Travel within the area of Los Angeles, Orange and Ventura Counties, and portions of Kern, Riverside and San Bernardino Counties are eligible expenditures. Trip segments to areas shown on the proportionately eligible areas of the map must be funded through other sources. Trips to locations not within either the eligible or proportionately eligible area are not eligible.
Condition	The City claimed the full recreational trip costs to Las Vegas, NV, which is clearly outside the recreational service area map. The cost of the trips that was not eligible for PALRF funding amounts to \$7,309.
Cause	The Associate Engineer, who is also the LACMTA Coordinator, was not able to fully perform his due diligence review on the list of recreational trips report.
Effect	The City was not in compliance with the use of the local return funds under the Local Return Guidelines.
Recommendation	We recommend for the City to reimburse the PALRF account the amount of \$7,309. We also recommend for the City to establish procedures and controls to ensure that the location of the recreational trips are within the service area map as prescribed in the Guidelines. If trips are outside the eligible areas, the City should only claim the portion that is proportionately eligible for local return funding.
Management's Response	The City, through its LACMTA Coordinator, will issue a memo to the Program Coordinator and Recreation Department to remind them regarding the Recreational Transit eligible trip destinations and allowed expenditures. Finance Department will assist the LACMTA Coordinator in reviewing the Recreational Transit report prior to submission to LACMTA.
Finding Corrected During the Audit	The City has reimbursed the City's PALRF account the amount of \$7,309 in FY 2016/17. No follow up is required.

Los Angeles County Metropolitan Transportation Authority
Schedule of Findings and Questioned Costs
Fiscal Year ended June 30, 2016
(Continued)

PALRF Finding #2016-004	City of Baldwin Park
Compliance Reference	Under Section III (A) of the Proposition A and Proposition C Local Return Guidelines, for Jurisdictions with Recreational Transit projects, Jurisdictions are required to annually submit an accounting of Recreational Transit trips, destinations and costs. This information should be submitted along with the Form C, no later than October 15 after the fiscal year.
Condition	The Recreational Transit report was submitted on November 14, 2016, which is beyond the due date of October 15, 2016. This is a repeat finding in FY 2014/15 audit.
Cause	With the resignation of the former Public Works Director in July 2016, the Engineering Manager assumed the function of the Director position and the LACMTA Coordinator and Associate Engineer, partly assumed the Engineering Manager function as well. The Engineering Manager forgot to forward the Recreational Transit report that was sent to him by the Program Coordinator prior to the October 15 deadline.
Effect	The City was not in compliance with the reporting requirements of the Local Return Guidelines.
Recommendation	We recommend for the City to establish procedures and controls to ensure that the Annual Recreational Transit Report is submitted by October 15 as required by the Guidelines.
Management's Response	Although the Recreational Transit report was timely prepared, staff forgot to forward the report to LACMTA before the deadline. Finance Department will assign a staff to monitor compliance with reporting deadlines and assist the City's LACMTA coordinator in ensuring that the required forms and reports are submitted within the deadline in the future.

Los Angeles County Metropolitan Transportation Authority
Schedule of Findings and Questioned Costs
Fiscal Year ended June 30, 2016
(Continued)

PCLRF Finding #2016-005	City of Bell Gardens
Compliance Reference	Section 1(C) states that, "Jurisdiction shall submit for approval a Project Description Form prior to the expenditure of funds for: 1) a new project; 2) a new route; 3) a 25 percent change (increase or decrease) in route or revenue vehicle miles for an established LR Funded transit service; 4) a 0.75 miles or greater service change that duplicates/overlays an existing transit service; or 5) a 25 percent greater change in an approved LR project budget on all operating or capital LR projects."
Condition	<p>The City claimed expenditures under the following PCLRF projects with no prior approval from LACMTA.</p> <ul style="list-style-type: none"> a. Project code 110-05, Fixed Route Transit, totaling \$480,714; b. Project code 270-01, Garfield and Clara Safety Improvements, totaling \$9,500; and c. Project 480-01, Direct Administration, totaling \$184,313. <p>Although we found the expenditures to be eligible for Local Return funding, these projects had no prior approval from LACMTA.</p>
Cause	The City concurs with the finding that Project Form A should have been submitted for prior approval on our transit and capital project expenditures. The finding was caused by an oversight by City staff.
Effect	Proposition C funds of \$674,527 were expended towards project expenditures without prior approval by the LACMTA.
Recommendation	We recommend for the City to establish procedures and controls to ensure that approval is obtained from LACMTA prior to spending on any local return-funded projects.
Management's Response	The City is going to reevaluate the processes that are in place to ensure forms are submitted to LACMTA and prior approval is received prior to the expenditure of funds.
Finding Corrected During the Audit	LACMTA Program Manager granted a retroactive approval of the said projects on October 14, 2016 and December 22, 2016.

Los Angeles County Metropolitan Transportation Authority
Schedule of Findings and Questioned Costs
Fiscal Year ended June 30, 2016
(Continued)

PALRF Finding #2016-006	City of Bell Gardens
Compliance Reference	Section I(C) of the Proposition A and Proposition C Local Return Guidelines states that, "Jurisdictions shall submit for approval a Project Description Form (Form A) prior to the expenditure of funds for: 1) a new project; 2) a new route; 3) a 25 percent change (increase or decrease) in route or revenue vehicle miles for an established LR funded transit service; 4) a 0.75 miles or greater service change that duplicates/overlays an existing transit service; or 5) a 25 percent or greater change in an approved LR project budget or scope on all operating or capital LR projects."
Condition	<p>The City exceeded LACMTA's approved budget by more than 25% without obtaining prior approval through a revised Form A for PALRF's project code 480-01, Direct Administration. Amount in excess of 25% of the approved budget was \$87,521.</p> <p>Projects with greater than 25% change from the approved project budget should be amended by submitting an amended Project Description Form (Form A).</p>
Cause	The City concurs with the finding that an amended Project Form A should have been submitted for approval for the projects that would exceed 25% of the approved budget. The finding was caused by an oversight by City staff.
Effect	The City's PALRF project expenditures exceeded 25 percent of LACMTA's approved budget without LACMTA's approval and the City did not comply with the Guidelines. This may result in the City's return of the funds to LACMTA.
Recommendation	We recommend for the City to submit a Form A to obtain LACMTA's approval for the change in project budget and for the City to implement control to ensure compliance with this requirement at all times.
Management's Response	The City is going to reevaluate the processes that are in place to ensure amended forms are submitted to LACMTA for projects that will exceed 25% of the approved budget.
Finding Corrected During the Audit	LACMTA Program Manager granted a retroactive approval on the amended budget for these projects on December 22, 2016.

**Los Angeles County Metropolitan Transportation Authority
Schedule of Findings and Questioned Costs
Fiscal Year ended June 30, 2016
(Continued)**

PCLRF Finding #2016-007	City of Bell Gardens
Compliance Reference	Proposition A and Proposition C Local Return Guidelines Section II(A)(15) states that, "The administrative expenditures for any year shall not exceed 20 percent of the total LR annual expenditures, based on the year-end expenditures, and will be subject to an audit finding if the amount exceeds 20 percent".
Condition	The City's administration expenditures exceeded more than 20 percent of its PCLRF total annual local return expenditures by \$48,325.
Cause	The City is aware of the 20% limit of actual expenditures on Direct Administration. However, budgeted project expenditures were lower than expected which reduced the threshold for allowable administrative costs.
Effect	Administrative expenses exceeded over 20% of the total annual local return expenditures. The City is required to return the questioned cost of \$48,325 to the PCLRF account.
Recommendation	We recommend for the City to reimburse the questioned cost of \$48,325 to the PCLRF account. In addition, the City should establish procedures to ensure that administrative expenditures claimed under the local return funds be limited to 20 percent of the fund's total annual expenditures.
Management's Response	The City has reimbursed PCLRF \$48,325 for the excess amount of Direct Administration. A journal entry has been booked to transfers the funds from the City's General Fund, and a copy of the recorded journal entry has been provided to the auditors.
Finding Corrected During the Audit	The City has reimbursed the City's PCLRF account the amount of \$48,325 in FY 2016/17. No follow up is required.

**Los Angeles County Metropolitan Transportation Authority
 Schedule of Findings and Questioned Costs
 Fiscal Year ended June 30, 2016
 (Continued)**

<p>PALRF and PCLRF Finding #2016-008</p>	<p>City of Bell Gardens</p>
<p>Compliance Reference</p>	<p>Proposition A and Proposition C Local Return Guidelines Section II states that, "A proposed expenditure of funds shall be deemed to be for public transit purposes to the extent that it can reasonably be expected to sustain or improve the quality and safety of and/or access to public transit services by the general public or those requiring special public transit assistance". Also, Section V states that, "It is the jurisdictions' responsibility to maintain proper accounting records and documentation to facilitate the performance of the audit as prescribed in these Guidelines".</p> <p>On April 29, 2014, the LACMTA Local Return Program Manager issued a memo addressed to all Jurisdictions to provide clarification for adequate salary and related costs documentations for the audit of the Local Return funds.</p> <p>Below are recommendations to ensure that jurisdictions have adequate evidence to support its compliance with the Local Return Guidelines:</p> <ol style="list-style-type: none"> 1. All hours are required to be documented. Develop and/or maintain a system that will keep track of actual hours worked by employees whose salaries and benefits were charged to the LACMTA project. Expenditures claimed based solely on budgeted amounts is not considered adequate documentation because it does not reflect actual expenditures incurred on the LACMTA project and do not provide adequate evidence that labor hours charged has transit/transportation purpose. The record of hours worked must: a) identify the LACMTA project, b) be authenticated by the employee and approved by his/her immediate supervisor, and c) tie to hours reported in the payroll records. 2. Provide adequate support for indirect costs. For indirect expenditures allocated to LACMTA projects, develop and/or maintain a system that distributes allowable expenditures to projects based on causal or beneficial relationships. Expenditures cannot be claimed on LACMTA project if the expenditures are not allowable (i.e., not transportation or transit related) or not allocable to the LACMTA project (i.e., LACMTA project did not cause the incurrence of the expenditure or LACMTA project did not benefit from the expenditure).

**Los Angeles County Metropolitan Transportation Authority
 Schedule of Findings and Questioned Costs
 Fiscal Year ended June 30, 2016
 (Continued)**

<p>PALRF and PCLRF Finding #2016-008 (continued)</p>	<p>City of Bell Gardens</p>
<p>Compliance Reference</p>	<p>Aside from the memo issued on April 29, 2014, LACMTA and the Auditors conducted annual audit kickoff workshops attended by representatives from the Jurisdictions. During these workshops, Auditors and LACMTA emphasized the importance of maintaining proper documentation that would support allowability of expenditures charged to local return funds including supports for payroll and administration charges.</p>
<p>Condition</p>	<p>The City charged payroll expenditures to project code 480-01, Direct Administration, for both PALRF and PCLRF funds. Indirect costs allocated amounting to \$123,021 under PALRF and \$184,313 under PCLRF were not supported by actual time charges, documented time study, or overhead cost allocation plan.</p>
<p>Cause</p>	<p>When the City contemplated the indirect costs charged to PALRF and PCLRF, the City was focused on ensuring compliance with the 20% limit along with establishing a system that distributed expenditures based on causal or beneficial relationships. This resulted in the reasonable allocation of salaries to Direct Administration. The salary allocation was based on the direct and indirect necessity of the individual to the success of transit related programs. These individuals include the City’s finance director, accounting manager, human resources manager, personnel analyst, payroll analyst, accounts payable and receivable technicians, public works director, administrative specialist, and clerk typist. Without these individuals the programs would not be able to function. There are other individuals who are essential to the programs like the city manager, assistant city manager, city attorney and city council who are not allocated. Based on this process and application of the guidelines for PALRF and PCLRF, the City felt compliance was achieved, as the guidelines state:</p> <p>Direct Administration is defined as those fully burdened costs which are directly associated with administering Local Return program or projects, and includes salaries and benefits, office supplies and equipment, and other overhead costs...Expenditures must be reasonable and appropriate to the activities undertaken by the locality...The administrative expenditures for any year shall not exceed 20 percent of the total LR annual expenditures, based on year-end expenditures (Guidelines PALRF and PCLRF, p.12).</p>

Los Angeles County Metropolitan Transportation Authority
Schedule of Findings and Questioned Costs
Fiscal Year ended June 30, 2016
(Continued)

PALRF and PCLRF Finding #2016-008 (continued)	City of Bell Gardens
Effect	The amount charged to PALRF and PCLRF may not reflect the most reasonable cost relating to these funds.
Recommendation	We recommend for the City to use the actual time charges to record the payroll costs incurred for the project pertaining to these funds.
Management's Response	The auditors noted that the Direct Administration cost, which will include indirect costs, was not supported by actual time charges, documented time study, or overhead cost allocation plan. The City would appreciate additional direction from LACMTA in regards to achieving compliance to the noted compliance reference for this finding.

Los Angeles County Metropolitan Transportation Authority
Schedule of Findings and Questioned Costs
Fiscal Year ended June 30, 2016
(Continued)

PALRF Finding #2016-009	City of Bell Gardens
Compliance Reference	Section III(A) states that "For Jurisdictions with Recreational Transit projects, Jurisdictions are required to annually submit an accounting of Recreational Transit trips, destinations and costs. This information should be submitted along with the Form C, no later than October 15 after the fiscal year."
Condition	The Recreational Transit report was submitted on October 27, 2016, which is beyond the due date of October 15, 2016.
Cause	The finding was caused by an oversight, as the form was submitted 12 days beyond the due date.
Effect	The City was not in compliance with the reporting requirements of the Local Return Guidelines.
Recommendation	We recommend for the City to establish procedures and controls to ensure that the Annual Recreational Transit Report is submitted by October 15 as required by the Guidelines.
Management's Response	The City is going to reevaluate the processes to ensure forms are submitted on time.

Los Angeles County Metropolitan Transportation Authority
Schedule of Findings and Questioned Costs
Fiscal Year ended June 30, 2016
(Continued)

PALRF Finding #2016-010	City of Calabasas
Compliance Reference	Under Section III (A) of the Proposition A and Proposition C Local Return Guidelines, for Jurisdictions with Recreational Transit projects, Jurisdictions are required to annually submit an accounting of Recreational Transit trips, destinations and costs. This information should be submitted along with the Form C, no later than October 15 after the fiscal year.
Condition	The Recreational Transit report was submitted on December 8, 2016, which is beyond the due date of October 15, 2016.
Cause	The City Staff inadvertently overlooked this paperwork that needed to be filed by the deadline of October 15, 2016.
Effect	The City was not in compliance with the reporting requirements of the Local Return Guidelines.
Recommendation	We recommend for the City to establish procedures and controls to ensure that the Annual Recreational Transit Report is submitted by October 15 as required by the Guidelines.
Management's Response	Going forward, it is in the City Staff calendar to file this document along with Form C and Form Two by the deadline of October 15.

Los Angeles County Metropolitan Transportation Authority
Schedule of Findings and Questioned Costs
Fiscal Year ended June 30, 2016
(Continued)

PALRF Finding #2016-011	City of Compton
Compliance Reference	Section 1(C) states that, "Jurisdiction shall submit for approval a Project Description Form prior to the expenditure of funds for: 1) a new project; 2) a new route; 3) a 25 percent change (increase or decrease) in route or revenue vehicle miles for an established LR Funded transit service; 4) a 0.75 miles or greater service change that duplicates/overlays an existing transit service; or 5) a 25 percent greater change in an approved LR project budget on all operating or capital LR projects."
Condition	The City claimed expenditures under the following PALRF projects with no prior approval from LACMTA. d. Project code 440-28, Street Improvement and Maintenance, totaling \$6; and e. Project code 480-10, Contractual Services Proposition C Support, totaling \$47,111
Cause	The City concurs with the finding that Project Form A should have been submitted for prior approval on our transit and capital project expenditures. The finding was caused by an oversight by City staff.
Effect	Proposition A funds of \$47,117 were expended towards project expenditures without prior approval by the LACMTA.
Recommendation	We recommend for the City to establish procedures and controls to ensure that approval is obtained from LACMTA prior to spending on any local return-funded projects.
Management's Response	The City is in the process of evaluating the audit findings and gathering records to validate the local return fund expenditures. The City expects to complete its research in the next 30 days, upon which time an official response will be provided to LACMTA on February 17, 2017.

**Los Angeles County Metropolitan Transportation Authority
 Schedule of Findings and Questioned Costs
 Fiscal Year ended June 30, 2016
 (Continued)**

<p>PALRF and PCLRF Finding #2016-012</p>	<p>City of Compton</p>
<p>Compliance Reference</p>	<p>Proposition A and Proposition C Local Return Guidelines Section II states that, "A proposed expenditure of funds shall be deemed to be for public transit purposes to the extent that it can reasonably be expected to sustain or improve the quality and safety of and/or access to public transit services by the general public or those requiring special public transit assistance". Also, Section V states that, "It is the jurisdictions' responsibility to maintain proper accounting records and documentation to facilitate the performance of the audit as prescribed in these Guidelines".</p> <p>On April 29, 2014, the LACMTA Local Return Program Manager issued a memo addressed to all Jurisdictions to provide clarification for adequate salary and related costs documentations for the audit of the Local Return funds.</p> <p>Below are recommendations to ensure that jurisdictions have adequate evidence to support its compliance with the Local Return Guidelines:</p> <ol style="list-style-type: none"> 1. All hours are required to be documented. Develop and/or maintain a system that will keep track of actual hours worked by employees whose salaries and benefits were charged to the LACMTA project. Expenditures claimed based solely on budgeted amounts is not considered adequate documentation because it does not reflect actual expenditures incurred on the LACMTA project and do not provide adequate evidence that labor hours charged has transit/transportation purpose. The record of hours worked must: a) identify the LACMTA project, b) be authenticated by the employee and approved by his/her immediate supervisor, and c) tie to hours reported in the payroll records. 2. Provide adequate support for indirect costs. For indirect expenditures allocated to LACMTA projects, develop and/or maintain a system that distributes allowable expenditures to projects based on causal or beneficial relationships. Expenditures cannot be claimed on LACMTA project if the expenditures are not allowable (i.e., not transportation or transit related) or not allocable to the LACMTA project (i.e., LACMTA project did not cause the incurrence of the expenditure or LACMTA project did not benefit from the expenditure).

Los Angeles County Metropolitan Transportation Authority
Schedule of Findings and Questioned Costs
Fiscal Year ended June 30, 2016
(Continued)

PALRF and PCLRF Finding #2016-012 (Continued)	City of Compton
Condition	<p>The City claimed salaries and benefits expenditures under the following projects:</p> <p><u>PALRF:</u></p> <ul style="list-style-type: none"> a) Project code 110-07, Fixed Route Transit System, totaling \$65,198; b) Project code 240-17, Dial-A-Taxi, totaling \$7,291; c) Project code 440-28, Street Improvement and Maintenance, totaling \$6; and d) Project code 480-10, Contractual Services Proposition C Support, totaling \$47,111 <p><u>PCLRF:</u></p> <ul style="list-style-type: none"> a) Project code 430-01, Bikeway Maintenance, totaling \$2,311; b) Project code 440-28, Street Improvement and Maintenance, totaling \$431,470; and c) Project code, 440-50, Central Avenue Pavement Rehabilitation, totaling \$269,993. <p>The City was not able to provide the timesheets, payroll registers, labor distribution reports and other related documents to support the charges. We were not able to verify the reasonableness and allowability of these expenditures under the Local Return Guidelines.</p>
Cause	<p>There was a breakdown in internal controls over compliance to ensure that all necessary documentation was retained supporting the costs charged to the Local Return funds.</p>
Effect	<p>The salaries and benefits claimed under PALRF and PCLRF may include unallowable payroll costs and therefore, we question the total amount of \$119,606 and \$703,774, respectively.</p>
Recommendation	<p>We recommend that the City reimburse its PALRF and PCLRF accounts the amount of \$119,606 and \$703,774, respectively. In addition, we recommend that the City establish controls to ensure that the salaries and benefits charged to the Local Return funds are adequately supported by timesheets, payroll registers, personnel action forms with job descriptions, or similar documentation as required by the Guidelines.</p>

Los Angeles County Metropolitan Transportation Authority
Schedule of Findings and Questioned Costs
Fiscal Year ended June 30, 2016
(Continued)

PALRF and PCLRF Finding #2016-012 (Continued)	City of Compton
Management's Response	The City is in the process of evaluating the audit findings and gathering records to validate the local return fund expenditures. The City expects to complete its research in the next 30 days, upon which time an official response will be provided to LACMTA on February 17, 2017.

Los Angeles County Metropolitan Transportation Authority
Schedule of Findings and Questioned Costs
Fiscal Year ended June 30, 2016
(Continued)

PALRF Finding #2016-013	City of Hawthorne
Compliance Reference	Section I(C) of the Proposition A and Proposition C Local Return Guidelines states that, "Jurisdictions shall submit for approval a Project Description Form (Form A) prior to the expenditure of funds for: 1) a new project; 2) a new route; 3) a 25 percent change (increase or decrease) in route or revenue vehicle miles for an established LR funded transit service; 4) a 0.75 miles or greater service change that duplicates/overlays an existing transit service; or 5) a 25 percent or greater change in an approved LR project budget or scope on all operating or capital LR projects."
Condition	<p>The City exceeded LACMTA's approved budget by more than 25% without obtaining prior approval through a revised Form A for Project code 140-04, Recreational Transit. Amount in excess of 25% of the approved budget was \$588.</p> <p>Projects with greater than 25% change from the approved project budget should be amended by submitting an amended Project Description Form (Form A).</p>
Cause	This year, the City provided more services to the Senior Citizens and Disabled Hawthorne Residents which includes assistance with bus passes to use for MTA transit. The remaining funds were reimbursed towards the end of FY 2015/16. Because of these reasons, the Amended Project Description Form A was not timely submitted for approval.
Effect	The City's PALRF project expenditures exceeded 25 percent of LACMTA's approved budget without LACMTA's approval and the City did not comply with the Guidelines.
Recommendation	We recommend the City submit a Form A to obtain LACMTA's approval for the change in project budget and for the City to implement control to ensure compliance with this requirement at all times.
Management's Response	The City has submitted an amended Project Description Form (Form A) for Project Coe 140-04 to LACMTA and received a retroactive approval for the revised budget. The City will implement a review process to ensure compliance with the requirement that expenditures should not exceed 25% of LACMTA's approved budget.
Finding Corrected During the Audit	LACMTA Program Manager granted a retroactive approval on the amended budget for the said project on October 19, 2016.

Los Angeles County Metropolitan Transportation Authority
Schedule of Findings and Questioned Costs
Fiscal Year ended June 30, 2016
(Continued)

PCLRF Finding #2016-014	City of Huntington Park
Compliance Reference	Section I(C) of the Proposition A and Proposition C Local Return Guidelines states that, "Jurisdictions shall submit for approval a Project Description Form (Form A) prior to the expenditure of funds for: 1) a new project; 2) a new route; 3) a 25 percent change (increase or decrease) in route or revenue vehicle miles for an established LR funded transit service; 4) a 0.75 miles or greater service change that duplicates/overlays an existing transit service; or 5) a 25 percent or greater change in an approved LR project budget or scope on all operating or capital LR projects."
Condition	<p>The City exceeded LACMTA's approved budget by more than 25 percent without obtaining prior approval through a revised Form A for Project code 110-02, Fixed Rout Public Transit Services. The amount in excess of 25 percent of the approved budget was \$30,659.</p> <p>Projects with greater than 25 percent change from the approved project budget should be amended by submitting an amended Project Description Form (Form A).</p> <p>This is a repeat finding from prior year audit.</p>
Cause	Transitions have unintended consequences in the organization; this is evidenced in the particular circumstances relating to LACMTA's Proposition A and Proposition C. The Public Works department has been in flux for the past 2+ years, and only recently (in the last 30 days) has there been an appointment of a permanent Public Works Director. This appointment should serve to provide stability within the organization for projects and reporting within the capital projects sphere, and should facilitate more timely reporting to grantors.
Effect	The City's PCLRF project expenditures exceeded 25 percent of LACMTA's approved budget without LACMTA's approval and the City did not comply with the Guidelines.
Recommendation	We recommend the City submit Form A to obtain LACMTA's approval for any changes in the project's originally approved budget. Also, we recommend the City implement controls to ensure compliance with this requirement.

**Los Angeles County Metropolitan Transportation Authority
 Schedule of Findings and Questioned Costs
 Fiscal Year ended June 30, 2016
 (Continued)**

PCLRF Finding #2016-014 (continued)	City of Huntington Park
Management's Response	Given that, this past week, we drafted and distributed an Administrative Instruction (AI) regarding Proposition A and Proposition C funds. The AI articulates the responsibilities for time and responsibility reporting to MTA. The Public Works Director has the responsibility for the submission of Capital Project Information and budgetary changes, with Financial Reporting (CFO) providing year-end expenditure data.
Findings Resolved During the Audit	LACMTA Program Manager granted a retroactive approval of the increase in project budget on December 21, 2016. No follow up is required.

Los Angeles County Metropolitan Transportation Authority
Schedule of Findings and Questioned Costs
Fiscal Year ended June 30, 2016
(Continued)

PCLRF Finding #2016-015	City of Huntington Park
Compliance Reference	Section II (A)(15) of Proposition C Local Return Program Guideline states that, "The administrative expenditures for any year shall not exceed 20 percent of the total LR annual expenditures, based on year-end expenditures, and will be subject to an audit finding if the figure exceeds 20 percent."
Condition	The City's administrative expenditures exceeded more than 20 percent of its total Proposition C Local Return expenditures in the amount of \$5,081. This is a repeat finding from prior year audit.
Cause	Transitions have unintended consequences in the organization; this is evidenced in the particular circumstances relating to LACMTA's Proposition A and Proposition C. The Public Works department has been in flux for the past 2+ years, and only recently (in the last 30 days) has there been an appointment of a permanent Public Works Director. This appointment should serve to provide stability within the organization for projects and reporting within the capital projects sphere, and should facilitate more timely reporting to grantors. Transitions also matter in this regard; lack of program familiarity also has an impact as to the understanding of limitations on administrative expenses
Effect	The City's PCLRF administrative expenditures exceeded 20 percent of its local return annual expenditure and the City did not comply with the Guidelines.
Recommendation	We recommend the City establish procedures and controls to ensure administrative charges do not exceed 20 percent of the local return annual expenditures. Also, we recommend the City return the excess to PCLRF.
Management's Response	The Finance Department is very much aware of this requirement and via Administrative Instruction, has communicated the same to the City Manager and the Public Works Department.
Findings Resolved During the Audit	The City has reimbursed the City's PCLRF account the amount of \$5,081 in FY 2016/17. No follow up is required.

Los Angeles County Metropolitan Transportation Authority
Schedule of Findings and Questioned Costs
Fiscal Year ended June 30, 2016
(Continued)

PALRF and PCLRF Finding #2016-016	City of Irwindale
Compliance Reference	Section I(C) of the Proposition A and Proposition C Local Return (LR) Guidelines states that, "Jurisdictions shall submit on or before August 1 of each fiscal year an Annual Project Update (Form B) to provide current information on all approved on-going and carryover LR Projects".
Condition	The City submitted its Annual Project Update (Form B) on August 5, 2015, which is beyond the due date set under the Guidelines.
Cause	The condition was due to oversight by City Staff.
Effect	The City's Annual Project Update (Form B) was not submitted timely. The City was not in compliance with the Local Return Guidelines.
Recommendation	We recommend for the City to establish procedures and controls to ensure that Form B is submitted by August 1 as required by the Guidelines.
Management's Response	The City of Irwindale recognizes the importance of submitting all MTA Forms timely, and has always met its deadlines in the past. Unfortunately, the City submitted this Form 4 days late this year. We believe this oversight was an isolated incident caused by extenuating circumstances, as the City was undergoing a major State Audit at the time. City Staff will ensure all deadlines are met in the future.

Los Angeles County Metropolitan Transportation Authority
Schedule of Findings and Questioned Costs
Fiscal Year ended June 30, 2016
(Continued)

PALRF Finding #2016-017	City of La Puente
Compliance Reference	Proposition A and Proposition C Local Return Guidelines Section II(A)(15) states that, "The administrative expenditures for any year shall not exceed 20 percent of the total LR annual expenditures, based on the year-end expenditures, and will be subject to an audit finding if the amount exceeds 20 percent".
Condition	The City's Administrative expenditures exceeded more than 20 percent of its PALRF total annual expenditures by \$6,353.
Cause	There appears to be lack of interim review of the City's compliance with the Local Return Guidelines' 20 percent cap on the administrative expenditures that can be claimed under the local return fund.
Effect	Administrative expenses exceeded over 20% of the total annual local return expenditures. The City is required to return the questioned cost of \$6,353 to the PALRF account.
Recommendation	We recommend for the City to reimburse the questioned cost of \$6,353 to the PALRF account. In addition, the City should establish procedures to ensure that administrative expenditures claimed under the local return funds be limited to 20 percent of the fund's total annual expenditures.
Management's Response	The City understands this finding and the City will reimburse the PALRF account the excess costs. In the future, administrative costs will be reviewed to ensure that they do not exceed 20% of the total Local Return Annual Expenditures.
Finding Corrected During the Audit	The City has reimbursed the City's PALRF account the amount of \$6,353 in FY 2016/17. No follow up is required.

**Los Angeles County Metropolitan Transportation Authority
 Schedule of Findings and Questioned Costs
 Fiscal Year ended June 30, 2016
 (Continued)**

PCLRF Finding #2016-018	City of La Puente
Compliance Reference	<p>Proposition A and Proposition C Local Return Guidelines Section II states that, "A proposed expenditure of funds shall be deemed to be for public transit purposes to the extent that it can reasonably be expected to sustain or improve the quality and safety of and/or access to public transit services by the general public or those requiring special public transit assistance". Also, Section V states that, "It is the jurisdictions' responsibility to maintain proper accounting records and documentation to facilitate the performance of the audit as prescribed in these Guidelines".</p> <p>On April 29, 2014, the LACMTA Local Return Program Manager issued a memo addressed to all Jurisdictions to provide clarification for adequate salary and related costs documentations for the audit of the Local Return funds.</p> <p>Below are recommendations to ensure that jurisdictions have adequate evidence to support its compliance with the Local Return Guidelines:</p> <ol style="list-style-type: none"> 1. All hours are required to be documented. Develop and/or maintain a system that will keep track of actual hours worked by employees whose salaries and benefits were charged to the LACMTA project. Expenditures claimed based solely on budgeted amounts is not considered adequate documentation because it does not reflect actual expenditures incurred on the LACMTA project and do not provide adequate evidence that labor hours charged has transit/transportation purpose. The record of hours worked must: a) identify the LACMTA project, b) be authenticated by the employee and approved by his/her immediate supervisor, and c) tie to hours reported in the payroll records. 2. Provide adequate support for indirect costs. For indirect expenditures allocated to LACMTA projects, develop and/or maintain a system that distributes allowable expenditures to projects based on causal or beneficial relationships. Expenditures cannot be claimed on LACMTA project if the expenditures are not allowable (i.e., not transportation or transit related) or not allocable to the LACMTA project (i.e., LACMTA project did not cause the incurrence of the expenditure or LACMTA project did not benefit from the expenditure).

Los Angeles County Metropolitan Transportation Authority
Schedule of Findings and Questioned Costs
Fiscal Year ended June 30, 2016
(Continued)

PCLRF Finding #2016-018 (continued)	City of La Puente
Condition	The City claimed expenditures under project code 480-02, Administration – Prop C, amounting to \$96,424 has no supporting documentation as to the nature of the expenditures. We were informed that the amount was derived from a calculation based on 20 percent of the total local return annual expenditures. We were not able to verify the reasonableness and allowability of the expenditures under the Guidelines.
Cause	The City was not aware that its practice of calculating 20 percent of the total annual expenditure and charging this amount to administrative expenditures without adequate support was a noncompliance with the requirements of the Guidelines.
Effect	The unsupported administrative expenditures claimed under the PCLRF is disallowed under the Proposition A and Proposition C Local Return Guidelines.
Recommendation	We recommend that the City reimburse its PCLRF account the amount of \$96,424. In addition, we recommend that the City establish controls to ensure that the costs charged to the Local Return funds are adequately supported by contracts, invoices, cancelled checks or similar documentation and that it revise its current labor costs reporting procedures to ensure that labor costs charged to Local Return funds are adequately supported by timesheets, payroll registers, personnel action forms with job descriptions, or similar documentation so that Local Return expenditures are in compliance with the Guidelines.

Los Angeles County Metropolitan Transportation Authority
Schedule of Findings and Questioned Costs
Fiscal Year ended June 30, 2016
(Continued)

PCLRF Finding #2016-018 (continued)	City of La Puente
Management's Response	<p>The Proposition A and Proposition C Local Return Guidelines (Guidelines) issued by the Los Angeles County Metropolitan Transit Authority (LACMTA) do not stipulate that actual administrative hours are to be documented and staff is confident the City is in compliance with existing Guidelines. Current staff was unaware of the letter that was sent out by MTA in April 2014 <i>recommending</i> specific documentation for administrative costs. The letter referenced above was provided to the City at the time of the FY 15-16 audit. Furthermore, no mention of additional required documentation for administrative costs was made during the prior (FY 14-15) LACMTA audit. City staff is now aware of the recommendation and will ensure adequate evidence to support administrative charges in the future (beginning in fiscal year 2016-2017).</p> <p>Beginning in fiscal year 2016-2017, a system will be developed and maintained that will ensure that administrative costs charged to Local Return funds are adequately supported by time sheets, payroll registers or other documentation so that it is in compliance with the LACMTA's recommendation for documenting administrative costs.</p>
Auditors' Rejoinder	<p>Aside from the memo issued on April 29, 2014, LACMTA and the Auditors conducted annual kickoff workshops attended by representatives from the Jurisdictions. During these workshops, Auditors and LACMTA emphasized the importance of maintaining proper documentation that would support allowability of expenditures charged to local return funds including supports for payroll and administration charges.</p>
Finding Corrected During the Audit	<p>The City has reimbursed the City's PCLRF account the amount of \$96,424 in FY 2016/17. No follow up is required.</p>

Los Angeles County Metropolitan Transportation Authority
Schedule of Findings and Questioned Costs
Fiscal Year ended June 30, 2016
(Continued)

PALRF Finding #2016-019	City of Lynwood
Compliance Reference	Under Section III (A) of the Proposition A and Proposition C Local Return Guidelines, for Jurisdictions with Recreational Transit projects, Jurisdictions are required to annually submit an accounting of Recreational Transit trips, destinations and costs. This information should be submitted along with the Form C, no later than October 15 after the fiscal year.
Condition	The Recreational Transit report was submitted on October 26, 2016, which is beyond the due date of October 15, 2016.
Cause	Division staffing limits caused delay in collection of the trip background information needed to complete forms in time to meet deadline.
Effect	The City was not in compliance with the reporting requirements of the Local Return Guidelines.
Recommendation	We recommend for the City to establish procedures and controls to ensure that the Annual Recreational Transit Report is submitted by October 15 as required by the Guidelines.
Management's Response	Future forms will be submitted by the due date. As the form is due at the same time every year (October), the Facility and Program Supervisor responsible for submittal will be reminded of the need to submit the certificate by the 15th of September, one month before the actual October deadline. The Department Deputy Director will be responsible for this notice in order to comply with the requirement in a timely manner. Reminders will be issued in person, via email and Outlook system reminders.

Los Angeles County Metropolitan Transportation Authority
Schedule of Findings and Questioned Costs
Fiscal Year ended June 30, 2016
(Continued)

PCLRF Finding #2016-020	City of Maywood
Compliance Reference	Under Section II(C) of the Proposition A and Proposition C Local Return Guidelines, "It is the jurisdictions' responsibility to maintain proper accounting records and documentation".
Condition	<p>The City claimed expenditures under the following PCLRF projects without proper authorization:</p> <p>a. Project code 110-01, Maywood Area Transit - \$6,708 b. Project code 120-01, Dial-A-Ride - \$6,708</p> <p>Based on the available information provided during the audit, these are portions of the professional billings of Urban Associates for providing services as Interim City Manager.</p> <p>The City was unable to provide proper documentation supporting the procurement of the contracted service and there was also no signed contract. In addition, the City was not able to provide the basis for the allocation of the monthly fees to the projects.</p>
Cause	The City's management failed to effectively oversee its procurement process which allows numerous instances of noncompliance with competitive bidding requirements and with other provisions of the municipal code, state law, and the terms of the City's contracts with its service providers.
Effect	The expenditures charged to the PCLRF projects without proper supporting documentation and/or prior written authorization resulted in total questioned costs of \$13,416 and is required to be returned to the PCLRF account.
Recommendation	<p>In accordance with the Guidelines, we recommend that the City reimburse its PCLRF account in the amount of \$13,416.</p> <p>We also recommend that the City establish controls to ensure that the expenditures charged to the Local Return funds are adequately supported by contracts, invoices, canceled checks or similar documentation to ensure that charges are properly authorized and in compliance with the Guidelines.</p>
Management's Response	We agree with this recommendation. The City is in the process of reviewing Internal Controls to ensure all present and future expenditures charged to the Local Return funds are adequately supported to ensure that charges are properly authorized and in compliance with the Guidelines.

**Los Angeles County Metropolitan Transportation Authority
Schedule of Findings and Questioned Costs
Fiscal Year ended June 30, 2016
(Continued)**

PCLRF Finding #2016-020 (continued)	City of Maywood
Finding Corrected During the Audit	The City has reimbursed the City's PCLRF account the amount of \$13,416 in FY 2016/17. No follow up is required.

Los Angeles County Metropolitan Transportation Authority
Schedule of Findings and Questioned Costs
Fiscal Year ended June 30, 2016
(Continued)

PCLRF Finding #2016-021	City of Maywood
Compliance Reference	<p>Under Section II(A)(15) of the Proposition A and Proposition C Local Return Guidelines, "Jurisdictions are required to report all administrative charges to Direct Administration in order to verify compliance of 20% administration cap."</p> <p>Direct Administration is defined as those fully burdened costs which are directly associated with administering Local Return program or projects, and includes salaries and benefits, office supplies and equipment, and other overhead costs.</p>
Condition	<p>The City claimed expenditures under the following PCLRF projects are directly associated with administering the Local Return projects and therefore, should be reported under Project code 480, Direct Administration.</p> <p>c. Project code 110-01, Maywood Area Transit - \$29,280 d. Project code 120-01, Dial-A-Ride - \$26,574 e. Project code 250-01, Bus Pass Subsidy Program - \$8,360</p> <p>Although we found the expenditures to be eligible and allowable for LR funding and did not exceed the 20% cap, the expenditures were not reported under the proper project code.</p>
Cause	There appears to be lack of oversight by management on the compliance with the requirements of the Guidelines.
Effect	The City did not comply with the Local Return Guidelines when the administration costs were not reported in the proper project code as defined in the Guidelines.
Recommendation	We recommend for the City to submit a Form A to LACMTA for Project code 480, Direct Administration, and establish controls to ensure that all administrative costs related to the local return projects are reported under this project code to verify compliance with the 20% administration cap.
Management's Response	We agree with this recommendation. Going forward the City will submit a Form A to LACMTA for Project code 480, Direct Administration. The City is currently in the process of reviewing all accounting process and internal controls and will ensure that all administrative costs related to the local return projects are reported under this code.

**Los Angeles County Metropolitan Transportation Authority
 Schedule of Findings and Questioned Costs
 Fiscal Year ended June 30, 2016
 (Continued)**

PCLRF Finding #2016-022	City of Montebello
Compliance Reference	<p>According to Proposition A and Proposition C Local Return Program Guidelines, Section II, “A proposed expenditure of funds shall be deemed to be for public transit purposes to the extent that it can reasonably expected to sustain or improve the quality and safety of and/or access to public transit services by the general public or those requiring special public transit assistance” and Section V, “It is jurisdictions’ responsibility to maintain proper accounting records and documentation...”</p> <p>In addition, “Transportation Administration expenditures require that administrative costs associated with and incurred have to be for the eligible projects/programs. Direct administration includes those fully burdened costs that are directly associated with administering local return program or projects, and includes salaries and benefits, office supplies and equipment, and other overhead costs. All costs must be associated with developing, maintaining, monitoring, coordinating, reporting and budgeting specific local return projects. Expenditure must be reasonable and appropriate to the activities undertaken by the locality”</p> <p>Further, on April 29, 2014, the LACMTA Local Return Program Manager issued a memo addressed to all Jurisdictions to provide clarification for adequate salary and related costs documentations for the audit of the Local Return funds.</p> <p>Below are recommendations to ensure that jurisdictions have adequate evidence to support its compliance with the Local Return Guidelines:</p> <ol style="list-style-type: none"> 1. All hours are required to be documented. Develop and/or maintain a system that will keep track of actual hours worked by employees whose salaries and benefits were charged to the LACMTA project. Expenditures claimed based solely on budgeted amounts is not considered adequate documentation because it does not reflect actual expenditures incurred on the LACMTA project and do not provide adequate evidence that labor hours charged has transit/transportation purpose. The record of hours worked must: a) identify the LACMTA project, b) be authenticated by the employee and approved by his/her immediate supervisor, and c) tie to hours reported in the payroll records.

Los Angeles County Metropolitan Transportation Authority
Schedule of Findings and Questioned Costs
Fiscal Year ended June 30, 2016
(Continued)

PCLRF Finding #2016-022 (continued)	City of Montebello
Compliance Reference	2. Provide adequate support for indirect costs. For indirect expenditures allocated to LACMTA projects, develop and/or maintain a system that distributes allowable expenditures to projects based on causal or beneficial relationships. Expenditures cannot be claimed on LACMTA project if the expenditures are not allowable (i.e., not transportation or transit related) or not allocable to the LACMTA project (i.e., LACMTA project did not cause the incurrence of the expenditure or LACMTA project did not benefit from the expenditure).
Condition	The City claimed expenditures under PCLRF project code 480-01, Direct Administration, amounting to \$50,000. We were informed that the amount was based on budget derived from a time study conducted 5 years ago. Per discussion with management, with the increasing labor and administrative cost, this amount is significantly lower than the actual administration cost that should have been charged to the program.
Cause	The City has not yet updated its overhead allocation rates based on current year information.
Effect	The administrative costs charged to these funds are not supported with an updated cost allocation plan.
Recommendation	We recommend that the City reimburse its PCLRF account the amount of \$50,000. In addition, we recommend that the City perform a more recent time study analysis to assess a more realistic estimate of the overhead costs for this program. The City may also perform a true-up analysis at year-end to ensure the overhead costs charged to the local return fund approximate the actual cost incurred.
Management Response	City will repay and charge appropriate administrative overhead after the cost allocation model is updated.
Finding Corrected During the Audit	The City has reimbursed the City's PCLRF account the amount of \$50,000 in FY 2016/17. No follow up is required.

Los Angeles County Metropolitan Transportation Authority
Schedule of Findings and Questioned Costs
Fiscal Year ended June 30, 2016
(Continued)

PALRF Finding #2016-023	City of Monterey Park
Compliance Reference	According to Proposition A and Proposition C Local Return Guidelines, Section II, "A proposed expenditure of funds shall be deemed to be for public transit purposes to the extent that it can reasonably be expected to sustain or improve the quality and safety of and/or access to public transit services by the general public or those requiring special public transit assistance" and Section V, "It is jurisdiction's responsibility to maintain proper accounting records and documentation."
Condition	The City charged general liability insurance expenditure amounting to \$100,000 to PALRF project code 110-01, Fixed Route Transit, based on budget. An analysis to true-up the amount claimed was not performed at yearend to support and substantiate the reasonableness of the amount charged to this project.
Cause	An analysis was performed a few years ago but it was never revisited since the actual general liability insurance is always higher than the amount claimed under PALRF.
Effect	The amount charged to PALRF may not reflect the most reasonable cost relating to PALRF had an analysis is performed by the City at yearend.
Recommendation	We recommend for the City to revisit its methodology for allocating the general liability insurance costs to all the funds and once it is established, the City does not necessarily have to update the methodology on an annual basis if the parameters did not change significantly from year to year.
Management's Response	The City concurred with this recommendation and will look into a solution to revisit the allocation methodology in FY 2017.

**Los Angeles County Metropolitan Transportation Authority
Schedule of Findings and Questioned Costs
Fiscal Year ended June 30, 2016
(Continued)**

PCLRF Finding #2016-024	City of Rosemead
Compliance Reference	<p>Section III (A) states that, "Jurisdiction shall submit on or before August 1 of each fiscal year an Annual Project Update (Form B) to provide Metro with an update of all approved, on-going and carryover LR projects. Jurisdiction will be informed in writing of approval for project continuance. Metro will review the report and accept or return the report for changes. Staff review will consist of verification that the status of the projects listed corresponds to the originally approved projects. All projects should have their own identifying code.</p> <p>Projects for service operations, whose anticipated start-up date is in the middle of the fiscal year, should be budgeted for services through the end of the fiscal year only. After the first year of service operation, project updates should be submitted annually, by August 1 of the new fiscal year."</p>
Condition	<p>The City claimed expenditures for PCLRF project code 440-05, Montebello Blvd/Towne Center Drive, for \$7,517 with no prior approval from LACMTA.</p> <p>Although this project was previously approved in FY 2014/15, the City is still required to carry over the budget in Form B and have it approved for FY 2015/16.</p>
Cause	This finding was due to the City's understanding that this Montebello project was complete; however, there was a final invoice to be paid.
Effect	Proposition C funds of \$7,517 were expended towards project expenditures without prior approval by the LACMTA.
Recommendation	We recommend for the City to establish procedures and controls to ensure that approval is obtained from LACMTA prior to spending on any local return-funded projects.
Management's Response	The City subsequently obtained LACMTA Program Manager's approval in December 2016. The City has established procedures and controls to ensure that approval is obtained prior to spending funds. These procedures include Finance staff will set up and maintain a calendar for LACMTA deadlines, and also, PCLRF warrant requests and invoices will be reviewed to make sure these approvals are in place before issuing a payment.
Finding Corrected During the Audit	LACMTA Program Manager granted a retroactive approval of this project on December 15, 2016. No follow up is required.

Los Angeles County Metropolitan Transportation Authority
Schedule of Findings and Questioned Costs
Fiscal Year ended June 30, 2016
(Continued)

PALRF Finding #2016-025	City of San Fernando
Compliance Reference	Under Section III (A) of the Proposition A and Proposition C Local Return Guidelines, for Jurisdictions with Recreational Transit projects, Jurisdictions are required to annually submit an accounting of Recreational Transit trips, destinations and costs. This information should be submitted along with the Form C, no later than October 15 after the fiscal year.
Condition	The Recreational Transit Report was submitted on November 8, 2016, which is beyond the due date of October 15, 2016. In addition, the Recreational Trips Program was coded under Project code 200 instead of Project code 140.
Cause	The City was not aware that the incorrect project code for "Recreational Transit" was being used. The City has been using project code 200 rather than project code 140 for a number of years without being corrected. Project Code 200 does not require annual submission of a Recreational Transit Services form; consequently one was not submitted by the City.
Effect	The City was not in compliance with the reporting requirements of the Local Return Guidelines.
Recommendation	We recommend for the City to establish procedures and controls to ensure that the Annual Recreational Transit Report is submitted by October 15 as required by the Guidelines. In addition, the City should revise the Project code used for the Recreational Trips Program to align with the Local Return Guidelines.
Management's Response	Now that the City is aware that Recreation Transit activities were being incorrectly categorized, staff will correctly categorize the budget/expenditures as project code 140 on the appropriate forms (Form I and Form B). To ensure the Recreational Transit Services form is completed and submitted timely going forward, the City will add it to the reference checklist maintained by Public Works staff identifying all forms/documents that are required by LACMTA along with the associated due dates. This sheet will be provided to all relevant staff. Staff submitted the Fiscal Year 2015-2016 Recreational Transit Services form to LACMTA on November 8, 2016.

Los Angeles County Metropolitan Transportation Authority
Schedule of Findings and Questioned Costs
Fiscal Year ended June 30, 2016
(Continued)

PALRF Finding #2016-026	City of Santa Monica
Compliance Reference	Under Section III (A) of the Proposition A and Proposition C Local Return Guidelines, for Jurisdictions with Recreational Transit projects, Jurisdictions are required to annually submit an accounting of Recreational Transit trips, destinations and costs. This information should be submitted along with the Form C, no later than October 15 after the fiscal year.
Condition	The Recreational Transit report was submitted on October 18, 2016, which is beyond the due date of October 15, 2016.
Cause	The October 15 due date fell on a Saturday and the Form should have been submitted the following Monday. There was an oversight on the due dates that resulted in late submission of the Form on October 18, 2016.
Effect	The City was not in compliance with the reporting requirements of the Local Return Guidelines.
Recommendation	We recommend for the City to establish procedures and controls to ensure that the Annual Recreational Transit Report is submitted by October 15 as required by the Guidelines.
Management's Response	Management agrees with the finding and acknowledges that the Recreational Transit Form was filed one day after the due date. The City's program manager has revised the existing process to request and review required forms well in advance of the October 15 th submission date in order to meet Metro due dates in the future

**Los Angeles County Metropolitan Transportation Authority
Schedule of Findings and Questioned Costs
Fiscal Year ended June 30, 2016
(Continued)**

PCLRF Finding #2016-027	City of South El Monte
Compliance Reference	Proposition A and Proposition C Local Return Program Guidelines Section III(A) states that "To maintain eligibility and meet LR program compliance requirements, jurisdictions shall submit to LACMTA an Annual Expenditure Report (Form C) annually by October 15 of each year".
Condition	The City submitted its Form C on November 7, 2016, which is beyond the due date set under the Guidelines.
Cause	The City lacks adequate procedures and controls to ensure that the Expenditure Report (Form C) is submitted on time.
Effect	Form Two (Expenditure Report) was not submitted timely as required by the Guidelines.
Recommendation	We recommend for the City to establish procedures and controls to ensure that Expenditure Report (Form C) is submitted by October 15 as required by the Guidelines.
Management's Response	The City agrees with this finding. The City is in the process of setting up a calendar that lists all deadlines established for financial reporting to the various agencies.

**Los Angeles County Metropolitan Transportation Authority
 Schedule of Findings and Questioned Costs
 Fiscal Year ended June 30, 2016
 (Continued)**

PCLRF Finding #2016-028	City of South El Monte
Compliance Reference	<p>The Proposition A and Proposition C Ordinances specify that LR funds are to be used for “public transit purposes” as defined by the following: “A proposed expenditure of funds shall be deemed to be for public transit purposes to the extent that it can reasonably be expected to sustain or improve the quality and safety of and/or access to public transit services by the general public or those requiring special public transit assistance”.</p> <p>Under Section V of the Proposition A and Proposition C Local Return Guidelines, “It is the jurisdictions’ responsibility to maintain proper accounting records and documentation to facilitate the performance of the audit....”</p>
Condition	<p>During the fiscal year 2016, the City made payments to ECM Group, Inc. under the PCLRF project code 450-01, Durfee Median Improvement and Striping project, totaling \$9,302.</p> <p>On June 2, 2016 the City of South El Monte ("City") provided a response to each finding in the Draft Report of Forensic Accountants, dated February 26, 2016 ("Draft Report"). The Draft Report was prepared to address issues identified by the City's independent auditor in a letter dated September 8, 2015 ("VLF Letter"). There are 14 findings in the Draft Report. In general, the findings relate to various contracts (i) between the City and OH Consulting Services, Inc. dba Arroyo Strategy Group ("Arroyo") and (ii) between the City and ECM Group, Inc. ("ECM"). The City has terminated its contract with Arroyo, effective June 30, 2016. With one exception, the City has terminated all contracts with ECM effective April 30, 2016.</p> <p>Below are the findings identified in the Draft Report prepared by the Forensic Accountants:</p> <p>Finding 1: City management failed to subject Arroyo and ECM contracts to competition.</p> <p>Finding 2: City management failed to require and inspect proper record keeping and document retention policies related to contractors' performance of contract.</p>

**Los Angeles County Metropolitan Transportation Authority
 Schedule of Findings and Questioned Costs
 Fiscal Year ended June 30, 2016
 (Continued)**

<p>PCLRF Finding #2016-028 (continued)</p>	<p>City of South El Monte</p>
<p>Condition (Continued)</p>	<p>Finding 3: City management failed to institute and enforce control procedures that would assure payments were not made in excess of contractual limits. City management failed to institute and enforce control procedures that would assure compliance with contractual hourly rates.</p> <p>Finding 4: City management failed to maintain sufficient control over accounts payable and check disbursement procedures.</p> <p>Finding 5: The City Manager executed three contracts (each in excess of \$25,000) and authorized payments of \$110,000 to Arroyo without City Council's approval.</p> <p>Finding 6: With City Council's unanimous approval, the City Manager executed a separate contract with Arroyo, with a three-year term, which contains no maximum fee provision, and which fails to grant the City customary audit rights. Although present at the meeting where this contract was approved, the City Attorney did not sign this contract.</p> <p>Finding 7: Arroyo failed to allow inspection of its records, although obligated to do so in accordance with six of the contracts effective during the report period. In response to our inspection request, Arroyo asserted that it does not maintain any physical office location. Consequently, we were unable to perform an inspection of Arroyo's records, and were unable to analyze important quantitative aspects of Arroyo's performance, such as the hours of labor provided, the dates 011 which labor was supplied, and details of tasks performed.</p> <p>Finding 8: With reference to contracts executed or pending during the fiscal year ended 06/30/15, between the City and ECM: the City Manager executed one contract and authorized payments of \$29,376 to ECM wit/rout City Council's approval.</p> <p>Finding 9: ECM submitted false time and billing reports to the City, and received public funds on the basis of such false information.</p> <p>Finding 10: No contract or supporting documents exist related to a number of special projects assigned to Arroyo, and for which Arroyo was paid.</p>

**Los Angeles County Metropolitan Transportation Authority
Schedule of Findings and Questioned Costs
Fiscal Year ended June 30, 2016
(Continued)**

PCLRF Finding #2016-028 (continued)	City of South El Monte
Condition (Continued)	<p>Finding 11: Although specifically prohibited from reimbursement of expenses without prior written authorization, Arroyo tendered reimbursement claims, and was paid reimbursements of \$3,283 including expenses related to a trip to Sacramento, cables and electronics, and a room fee for the SR-60 Coalition meeting, without prior written authorization.</p> <p>Finding 12: Timesheets submitted by Arroyo are unsubstantiated.</p> <p>Finding 13: The ECM contracts were altered substantially without approval of the City Council.</p> <p>Finding 14: Certain timesheets submitted by ECM are unsubstantiated.</p>
Cause	There was a breakdown in the internal controls over procurement at the City.
Effect	For fiscal year 2016, the reimbursements without proper supporting documentation and/or prior written authorization resulted in questioned costs of \$9,302. However, it is uncertain at this point how much of the expenditures in prior years should be questioned due to the findings enumerated above.
Recommendation	In accordance with the Guidelines, we recommend that the City reimburse its Proposition C Local Return account the amount of \$9,302. We also recommend that the City establish controls to ensure that the expenditures charged to the Local Return funds are adequately supported by contracts, invoices, canceled checks or similar documentation and properly authorized so that the City's expenditures of Local Return funds will be in compliance with the Guidelines.
Management's Response	As mentioned in the Finding, the City had a forensic audit performed and responded to the findings. In addition, the City has adopted numerous policies including a comprehensive Purchasing Manual that ensures proper controls over purchasing, processing and the ultimate paying of expenditures related to the City. This policy was adopted and approved by the City Council in March 2016 and was provided to the auditors at the time of the audit. The City will refund to the Proposition C Local Return Fund \$9,302 during the current fiscal year.

Los Angeles County Metropolitan Transportation Authority
Schedule of Findings and Questioned Costs
Fiscal Year ended June 30, 2016
(Continued)

PALRF and PCLRF: Finding #2016-029	City of South Gate
Compliance Reference	Section I(C) of the Proposition A and Proposition C Local Return Guidelines states that, "Jurisdictions shall submit for approval a Project Description Form (Form A) prior to the expenditure of funds for: 1) a new project; 2) a new route; 3) a 25 percent change (increase or decrease) in route or revenue vehicle miles for an established LR funded transit service; 4) a 0.75 miles or greater service change that duplicates/overlays an existing transit service; or 5) a 25 percent or greater change in an approved LR project budget or scope on all operating or capital LR projects."
Condition	<p>The City exceeded LACMTA's approved budget by more than 25% without obtaining approval through a revised Form A for the following projects:</p> <ul style="list-style-type: none"> a. PALRF Project Code 110-17, Fixed Route Bus Service to Local Destinations, \$2,925. b. PCLRF Project Code 160-03, Trash Receptacles at Bus Stop, totaling \$32,394. <p>Projects with greater than 25% change from the approved project budget should be amended by submitting a Project Description Form (Form A).</p>
Cause	The City noted increases in two of its local return projects expenditure, but did not submit an amended Form A to LACMTA on time.
Effect	The City's PALRF and PCLRF project expenditures exceeded 25 percent of LACMTA's approved budget without LACMTA's approval and the City did not comply with the Guidelines.
Recommendation	We recommend for the City submit a Form A to obtain LACMTA's approval for the change in project budget and for the City to implement control to ensure compliance to this requirement at all times.

Los Angeles County Metropolitan Transportation Authority
Schedule of Findings and Questioned Costs
Fiscal Year ended June 30, 2016
(Continued)

PALRF and PCLRF: Finding #2016-029 (continued)	City of South Gate
Management's Response	To correct the oversight, the City submitted Form A's for both Prop A and Prop C projects to LACMTA and was granted a retroactive approval on the amended budget for Prop A on December 15, 2016, and on the amended budget for Prop C on December 20, 2016. Going forward, to prevent project expenditure from exceeding 25% of LACMTA's approved budget, the City will ensure that PALR and PCLR projects are timely reviewed, and when applicable, file an amended Form A with LACMTA.
Finding Corrected During the Audit	LACMTA Program Manager granted a retroactive approval on the amended budget for the said projects on December 15, 2016 and December 20, 2016, respectively.



www.vasquezcpa.com

Vasquez & Company LLP has over 45 years of experience in performing audit, accounting & consulting services for all types of nonprofit organizations, for-profit companies, governmental entities and publicly traded companies. Vasquez is a member of the RSM US Alliance. RSM US Alliance provides its members with access to resources of RSM US LLP. RSM US Alliance member firms are separate and independent businesses and legal entities that are responsible for their own acts and omissions, and each are separate and independent from RSM US LLP. RSM US LLP is the U.S. member firm of RSM International, a global network of independent audit, tax, and consulting firms. Members of RSM US Alliance have access to RSM International resources through RSM US LLP but are not member firms of RSM International. Visit [rsmus.com/about us](http://rsmus.com/about-us) for more information regarding RSM US LLP and RSM International. The RSM™ logo is used under license by RSM US LLP. RSM US Alliance products and services are proprietary to RSM US LLP.



**INDEPENDENT AUDITOR'S REPORT ON COMPLIANCE
WITH REQUIREMENTS
APPLICABLE TO PROPOSITION A AND PROPOSITION C
ORDINANCES AND PROPOSITION A AND PROPOSITION C
LOCAL RETURN GUIDELINES**

**TO THE LOS ANGELES COUNTY
METROPOLITAN TRANSPORTATION AUTHORITY**

FOR THE FISCAL YEAR ENDED JUNE 30, 2016



Simpson & Simpson, LLP
Certified Public Accountants

**Los Angeles County Metropolitan Transportation Authority
Proposition A and Proposition C Consolidated Audit Report
Fiscal Year Ended June 30, 2016**

TABLE OF CONTENTS

	<u>Page</u>
INDEPENDENT AUDITOR’S REPORT ON COMPLIANCE WITH REQUIREMENTS APPLICABLE TO PROPOSITION A AND PROPOSITION C ORDINANCES AND PROPOSITION A AND PROPOSITION C GUIDELINES	1
Summary of Compliance Findings	4
Schedule 1 – Summary of Proposition A and Proposition C Audit Results	6
Schedule 2 - Schedule of Findings and Questioned Costs	23



SIMPSON & SIMPSON
CERTIFIED PUBLIC ACCOUNTANTS

FOUNDING PARTNERS
BRANARD C. SIMPSON, CPA
MELBA W. SIMPSON, CPA

**INDEPENDENT AUDITOR’S REPORT ON COMPLIANCE WITH REQUIREMENTS
APPLICABLE TO PROPOSITION A AND PROPOSITION C ORDINANCES AND
PROPOSITION A AND PROPOSITION C LOCAL RETURN GUIDELINES**

To: Board of Directors of the Los Angeles County Metropolitan Transportation Authority
and Proposition A and Proposition C Oversight Committee

Report on Compliance

We have audited the compliance of the forty-nine (49) Cities identified in Schedule 1, with the types of compliance requirements described in the Proposition A and Proposition C Ordinances enacted through a Los Angeles County (the County) voter approved law in November 1980 and November 1990, respectively, and; Proposition A and Proposition C Local Return Guidelines, issued by the Los Angeles County Metropolitan Transportation Authority (LACMTA), approved by its Board of Directors in FY 2006-07 (collectively, the Guidelines); and the respective Assurances and Understandings Regarding Receipt and Use of Proposition A and Proposition C Local Return Funds, executed by LACMTA and the respective Cities for the year ended June 30, 2016 (collectively, the Requirements). Compliance with the above noted Guidelines and Requirements by the Cities are identified in the accompanying Summary of Compliance Findings, Schedule 1 and Schedule 2.

Management’s Responsibility

Compliance with the Guidelines and Requirements is the responsibility of the respective Cities' management.

Auditor’s Responsibility

Our responsibility is to express opinions on the Cities' compliance with the Guidelines and Requirements referred to above based on our audits. We conducted our audits of compliance in accordance with the auditing standards generally accepted in the United States of America; and the standards applicable to financial audits contained in *Government Auditing Standards*, issued by the Comptroller General of the United States. Those standards require that we plan and perform the audits to obtain reasonable assurance about whether noncompliance with the types of requirements referred to above that could have a direct and material effect on the Proposition A and Proposition C Local Return programs occurred. An audit includes examining, on a test basis, evidence about each City's compliance with the Guidelines and Requirements and performing such other procedures as we considered necessary in the circumstances.

We believe that our audits provide a reasonable basis for our opinions on compliance. However, our audits do not provide a legal determination of each City's compliance with the Guidelines and Requirements.





Opinion

In our opinion, the Cities complied, in all material respects, with the Guidelines and Requirements referred to above that could have a direct and material effect on the Proposition A and Proposition C Local Return Programs for the year ended June 30, 2016.

Other Matters

The results of our auditing procedures disclosed instances of noncompliance, which are required to be reported in accordance with the Guidelines and Requirements and which are described in the accompanying Summary of Proposition A and Proposition C Audit Results (Schedule 1) and Schedule of Findings and Questioned Costs (Schedule 2) as Findings #2016-001 through #2016-033. Our opinion is not modified with respect to these matters.

Responses by the Cities to the noncompliance findings identified in our audits are described in the accompanying Schedule 2 - Schedule of Findings and Questioned Costs. The Cities' responses were not subjected to the auditing procedures applied in the audit of compliance, and accordingly, we express no opinion on the responses.

Report on Internal Control Over Compliance

The management of each City is responsible for establishing and maintaining effective internal control over compliance with the Guidelines and Requirements referred to above. In planning and performing our audits of compliance, we considered each City's internal control over compliance with the Guidelines and the Requirements that could have a direct and material effect on the Proposition A and Proposition C Local Return program to determine the auditing procedures that are appropriate in the circumstances for the purpose of expressing an opinion on compliance and to test and report on internal control over compliance in accordance with the Guidelines and Requirements, but not for the purpose of expressing an opinion on the effectiveness of internal control over compliance. Accordingly, we do not express an opinion on the effectiveness of each City's internal control over compliance.

Our consideration of internal control over compliance was for the limited purpose described in the first paragraph of this section and was not designed to identify all deficiencies in internal control over compliance that might be material weaknesses or significant deficiencies and therefore, material weaknesses or significant deficiencies may exist that were not identified. However, we identified certain deficiencies in internal control over compliance that we consider to be material weaknesses and significant deficiencies.

A deficiency in internal control over compliance exists when the design or operation of a control over compliance does not allow management or employees, in the normal course of performing their assigned functions, to prevent, or detect and correct, noncompliance under the Guidelines and Requirements on a timely basis. *A material weakness in internal control over compliance* is a deficiency, or a combination of deficiencies, in internal control over compliance, such that there is a reasonable possibility that material noncompliance under the Guidelines and Requirements will not be prevented, or detected and corrected, on a timely basis. We consider the deficiencies in internal control over compliance described in the accompanying Schedule of Findings and Questioned Costs as Findings #2016-001, #2016-007 (related to PCLRF), #2016-013, #2016-025 (related to PALRF), and #2016-030 to be material weaknesses.



A *significant deficiency in internal control over compliance* is a deficiency, or a combination of deficiencies, in internal control over compliance with the Guidelines and Requirements that is less severe than a material weakness in internal control over compliance, yet important enough to merit attention by those charged with governance. We consider the deficiencies in internal control over compliance described in the accompanying Schedule of Findings and Questioned Costs as Findings #2016-004, #2016-007 (related to PALRF), #2016-022, 2016-025 (related to PCLRF), and #2016-026 that we consider to be significant deficiencies.

The responses by the Cities to the internal control over compliance findings identified in our audits are described in the accompanying Schedule of Findings and Questioned Costs (Schedule 2). The responses by the Cities were not subjected to the auditing procedures applied in the audit of compliance and, accordingly, we express no opinion on the responses.

The purpose of this report on internal control over compliance is solely to describe the scope of our testing on internal control over compliance and the results of that testing based on the requirements of the Guidelines and Requirements. Accordingly, this report is not suitable for any other purpose.

A handwritten signature in black ink that reads "Simpson & Simpson". The signature is written in a cursive, flowing style.

Los Angeles, California
December 30, 2016

**Los Angeles County Metropolitan Transportation Authority
Summary of Compliance Findings
Fiscal Year Ended June 30, 2016**

The audit of the 49 cities identified in Schedule 1 have resulted in 33 findings. The table below shows a summary of the findings:

Finding	# of Findings	Responsible Cities/ Finding No. Reference	Questioned Costs		Resolved During the Audit
			PALRF	PCLRF	
No adequate evidence that funds were expended for transportation purposes.	17	Artesia (#2016-001)	\$ 84,379	\$ 49,458	None
		Covina (#2016-002)	46,290	-	None
		Downey (#2016-004)	137,000	25,366	None
		Hawaiian Gardens (#2016-007)	38,388	36,268	None
		Hawaiian Gardens (#2016-010)	None	None	None
		La Cañada Flintridge (#2016-012)	None	None	None
		La Mirada (#2016-013)	81,786	-	None
		Lomita (#2016-015)	20,513	-	None
		Norwalk (#2016-019)	None	2,982	None
		Rolling Hills Estates (#2016-020)	26,145	-	None
		San Dimas (#2016-022)	61,714	None	None
		South Pasadena (#2016-025)	90,718	13,911	None
		South Pasadena (#2016-027)	9,604	None	None
		Temple City (#2016-029)	None	None	None
		West Covina (#2016-030)	-	312,345	None
		West Covina (#2016-031)	None	None	None
		Whittier (#2016-033)	None	None	None
Funds were expended without LACMTA's approval.	5	Downey (#2016-003)	-	80,856	80,856
		Long Beach (#2016-016)	618,743	2,706,406	None
		San Dimas (#2016-021)	-	31,730	31,730
		South Pasadena (#2016-024)	-	8,842	8,842
		Whittier (#2016-32)	-	405	405
Annual Expenditure Report (Form C) was not submitted on time.	2	El Segundo (#2016-005)	None	None	None
		Hawaiian Gardens (#2016-009)	None	None	None
Total annual expenditures exceeded more than 25% of the approved budget.	3	La Cañada Flintridge(#2016-011)	None	None	None
		Monrovia (#2016-017)	None	None	None
		South Pasadena (#2016-026)	None	None	None

**Los Angeles County Metropolitan Transportation Authority
 Summary of Compliance Findings
 Fiscal Year Ended June 30, 2016**

Finding	# of Findings	Responsible Cities/ Finding Reference	Questioned Costs		Resolved During the Audit
			PALRF	PCLRF	
Administrative expenses exceeded the 20% cap.	2	Glendora (#2016-006) Hawaiian Gardens (#2016-008)	- -	11,395 7,029	None None
Recreational transit form was not submitted on time.	3	La Verne (#2016-014) Monrovia (#2016-018) Temple City (#2016-028)	None None None	None None None	None None None
No timely use of funds.	1	Signal Hill (#2016-023)	11,724	None	11,724
Total Findings and Questioned Cost	33		\$ 1,227,004	\$ 3,286,993	\$ 133,557

Details of the findings are in Schedule 2.

**Los Angeles County Metropolitan Transportation Authority
Summary of Proposition A and C Audit Results
Fiscal Year Ended June 30, 2016**

Compliance Area Tested	Alhambra	Arcadia	Artesia
Uses the State Controller's Uniform System of Accounts and Records.	Compliant	Compliant	Compliant
Timely use of funds.	Compliant	Compliant	Compliant
Funds expended were approved and have not been substituted for property tax.	Compliant	Compliant	Compliant
Expenditures that exceeded 25% of approved project budget have approved amended project Description Form (Form A).	Compliant	Compliant	Compliant
Administrative expenses are within the 20% cap of the total annual Local Return Expenditures.	Compliant	Compliant	Compliant
All on-going and carryover projects were reported in Form B.	Compliant	Compliant	Compliant
Annual Project Summary Report (Form B) was submitted on time.	Compliant	Compliant	Compliant
Annual Expenditure Report (Form C) was submitted on time.	Compliant	Compliant	Compliant
Cash or cash equivalents are maintained.	Compliant	Compliant	Compliant
Accounting procedures, record keeping and documentation are adequate.	Compliant	Compliant	See Finding #2016-001
Pavement Management System (PMS) in place and being used for Street Maintenance or Improvement Projects Expenditures.	Compliant	Compliant	Compliant
Local Return Account is credited for reimbursable expenditures.	Compliant	Compliant	Compliant
Self-Certification was completed and submitted for Intelligent Transportation Systems projects or elements.	Compliant	Compliant	Compliant
Assurances and Understandings form was on file.	Compliant	Compliant	Compliant
Recreational transit form was submitted on time.	Compliant	Compliant	Not Applicable

**Los Angeles County Metropolitan Transportation Authority
Summary of Proposition A and C Audit Results
Fiscal Year Ended June 30, 2016
(Continued)**

Compliance Area Tested	Avalon	Bellflower	Bradbury
Uses the State Controller's Uniform System of Accounts and Records.	Compliant	Compliant	Compliant
Timely use of funds.	Compliant	Compliant	Compliant
Funds expended were approved and have not been substituted for property tax.	Compliant	Compliant	PA: Not Applicable PC: Compliant
Expenditures that exceeded 25% of approved project budget have approved amended project Description Form (Form A).	Compliant	Compliant	Compliant
Administrative expenses are within the 20% cap of the total annual Local Return Expenditures.	Compliant	Compliant	PA: Not Applicable PC: Compliant
All on-going and carryover projects were reported in Form B.	Compliant	Compliant	Compliant
Annual Project Summary Report (Form B) was submitted on time.	Compliant	Compliant	Compliant
Annual Expenditure Report (Form C) was submitted on time.	Compliant	Compliant	Compliant
Cash or cash equivalents are maintained.	Compliant	Compliant	Compliant
Accounting procedures, record keeping and documentation are adequate.	Compliant	Compliant	Compliant
Pavement Management System (PMS) in place and being used for Street Maintenance or Improvement Projects Expenditures.	Compliant	Compliant	Compliant
Local Return Account is credited for reimbursable expenditures.	Compliant	Compliant	Compliant
Self-Certification was completed and submitted for Intelligent Transportation Systems projects or elements.	Compliant	Compliant	Compliant
Assurances and Understandings form was on file.	Compliant	Compliant	Compliant
Recreational transit form was submitted on time.	Compliant	Compliant	PA: Not Applicable PC: Compliant

**Los Angeles County Metropolitan Transportation Authority
Summary of Proposition A and C Audit Results
Fiscal Year Ended June 30, 2016
(Continued)**

Compliance Area Tested	Burbank	Cerritos	Claremont
Uses the State Controller's Uniform System of Accounts and Records.	Compliant	Compliant	Compliant
Timely use of funds.	Compliant	Compliant	Compliant
Funds expended were approved and have not been substituted for property tax.	Compliant	Compliant	Compliant
Expenditures that exceeded 25% of approved project budget have approved amended project Description Form (Form A).	Compliant	Compliant	Compliant
Administrative expenses are within the 20% cap of the total annual Local Return Expenditures.	Compliant	Compliant	Compliant
All on-going and carryover projects were reported in Form B.	Compliant	Compliant	Compliant
Annual Project Summary Report (Form B) was submitted on time.	Compliant	Compliant	Compliant
Annual Expenditure Report (Form C) was submitted on time.	Compliant	Compliant	Compliant
Cash or cash equivalents are maintained.	Compliant	Compliant	Compliant
Accounting procedures, record keeping and documentation are adequate.	Compliant	Compliant	Compliant
Pavement Management System (PMS) in place and being used for Street Maintenance or Improvement Projects Expenditures.	Compliant	Compliant	Compliant
Local Return Account is credited for reimbursable expenditures.	Compliant	Compliant	Compliant
Self-Certification was completed and submitted for Intelligent Transportation Systems projects or elements.	Compliant	Compliant	Compliant
Assurances and Understandings form was on file.	Compliant	Compliant	Compliant
Recreational transit form was submitted on time.	Compliant	Compliant	Compliant

**Los Angeles County Metropolitan Transportation Authority
Summary of Proposition A and C Audit Results
Fiscal Year Ended June 30, 2016
(Continued)**

Compliance Area Tested	Covina	Diamond Bar	Downey
Uses the State Controller's Uniform System of Accounts and Records.	Compliant	Compliant	Compliant
Timely use of funds.	Compliant	Compliant	Compliant
Funds expended were approved and have not been substituted for property tax.	Compliant	Compliant	See Finding #2016-003
Expenditures that exceeded 25% of approved project budget have approved amended project Description Form (Form A).	Compliant	Compliant	Compliant
Administrative expenses are within the 20% cap of the total annual Local Return Expenditures.	Compliant	Compliant	Compliant
All on-going and carryover projects were reported in Form B.	Compliant	Compliant	Compliant
Annual Project Summary Report (Form B) was submitted on time.	Compliant	Compliant	Compliant
Annual Expenditure Report (Form C) was submitted on time.	Compliant	Compliant	Compliant
Cash or cash equivalents are maintained.	Compliant	Compliant	Compliant
Accounting procedures, record keeping and documentation are adequate.	See Finding #2016-002	Compliant	See Finding #2016-004
Pavement Management System (PMS) in place and being used for Street Maintenance or Improvement Projects Expenditures.	Compliant	Compliant	Compliant
Local Return Account is credited for reimbursable expenditures.	Compliant	Compliant	Compliant
Self-Certification was completed and submitted for Intelligent Transportation Systems projects or elements.	Compliant	Compliant	Compliant
Assurances and Understandings form was on file.	Compliant	Compliant	Compliant
Recreational transit form was submitted on time.	Compliant	Compliant	Compliant

**Los Angeles County Metropolitan Transportation Authority
Summary of Proposition A and C Audit Results
Fiscal Year Ended June 30, 2016
(Continued)**

Compliance Area Tested	Duarte	El Segundo	Glendale
Uses the State Controller's Uniform System of Accounts and Records.	Compliant	Compliant	Compliant
Timely use of funds.	Compliant	Compliant	Compliant
Funds expended were approved and have not been substituted for property tax.	Compliant	Compliant	Compliant
Expenditures that exceeded 25% of approved project budget have approved amended project Description Form (Form A).	Compliant	Compliant	Compliant
Administrative expenses are within the 20% cap of the total annual Local Return Expenditures.	Compliant	Compliant	Compliant
All on-going and carryover projects were reported in Form B.	Compliant	Compliant	Compliant
Annual Project Summary Report (Form B) was submitted on time.	Compliant	Compliant	Compliant
Annual Expenditure Report (Form C) was submitted on time.	Compliant	See Finding #2016-005	Compliant
Cash or cash equivalents are maintained.	Compliant	Compliant	Compliant
Accounting procedures, record keeping and documentation are adequate.	Compliant	Compliant	Compliant
Pavement Management System (PMS) in place and being used for Street Maintenance or Improvement Projects Expenditures.	Compliant	Compliant	Compliant
Local Return Account is credited for reimbursable expenditures.	Compliant	Compliant	Compliant
Self-Certification was completed and submitted for Intelligent Transportation Systems projects or elements.	Compliant	Compliant	Compliant
Assurances and Understandings form was on file.	Compliant	Compliant	Compliant
Recreational transit form was submitted on time.	Compliant	Compliant	Compliant

**Los Angeles County Metropolitan Transportation Authority
Summary of Proposition A and C Audit Results
Fiscal Year Ended June 30, 2016
(Continued)**

Compliance Area Tested	Glendora	Hawaiian Gardens	Hermosa Beach
Uses the State Controller's Uniform System of Accounts and Records.	Compliant	Compliant	Compliant
Timely use of funds.	Compliant	Compliant	Compliant
Funds expended were approved and have not been substituted for property tax.	Compliant	Compliant	Compliant
Expenditures that exceeded 25% of approved project budget have approved amended project Description Form (Form A).	Compliant	Compliant	Compliant
Administrative expenses are within the 20% cap of the total annual Local Return Expenditures.	See Finding #2016-006	See Finding #2016-008	Compliant
All on-going and carryover projects were reported in Form B.	Compliant	Compliant	Compliant
Annual Project Summary Report (Form B) was submitted on time.	Compliant	Compliant	Compliant
Annual Expenditure Report (Form C) was submitted on time.	Compliant	See Finding #2016-009	Compliant
Cash or cash equivalents are maintained.	Compliant	Compliant	Compliant
Accounting procedures, record keeping and documentation are adequate.	Compliant	See Finding #2016-007 #2016-010	Compliant
Pavement Management System (PMS) in place and being used for Street Maintenance or Improvement Projects Expenditures.	Compliant	Compliant	Compliant
Local Return Account is credited for reimbursable expenditures.	Compliant	Compliant	Compliant
Self-Certification was completed and submitted for Intelligent Transportation Systems projects or elements.	Compliant	Compliant	Compliant
Assurances and Understandings form was on file.	Compliant	Compliant	Compliant
Recreational transit form was submitted on time.	Compliant	Compliant	Compliant

**Los Angeles County Metropolitan Transportation Authority
Summary of Proposition A and C Audit Results
Fiscal Year Ended June 30, 2016
(Continued)**

Compliance Area Tested	La Cañada Flintridge	La Habra Heights	La Mirada
Uses the State Controller's Uniform System of Accounts and Records.	Compliant	Compliant	Compliant
Timely use of funds.	Compliant	Compliant	Compliant
Funds expended were approved and have not been substituted for property tax.	Compliant	Compliant	Compliant
Expenditures that exceeded 25% of approved project budget have approved amended project Description Form (Form A).	See Finding #2016-011	Compliant	Compliant
Administrative expenses are within the 20% cap of the total annual Local Return Expenditures.	Compliant	Compliant	Compliant
All on-going and carryover projects were reported in Form B.	Compliant	Compliant	Compliant
Annual Project Summary Report (Form B) was submitted on time.	Compliant	Compliant	Compliant
Annual Expenditure Report (Form C) was submitted on time.	Compliant	Compliant	Compliant
Cash or cash equivalents are maintained.	Compliant	Compliant	Compliant
Accounting procedures, record keeping and documentation are adequate.	See Finding #2016-012	Compliant	See Finding #2016-013
Pavement Management System (PMS) in place and being used for Street Maintenance or Improvement Projects Expenditures.	Compliant	Compliant	Compliant
Local Return Account is credited for reimbursable expenditures.	Compliant	Compliant	Compliant
Self-Certification was completed and submitted for Intelligent Transportation Systems projects or elements.	Compliant	Compliant	Compliant
Assurances and Understandings form was on file.	Compliant	Compliant	Compliant
Recreational transit form was submitted on time.	Compliant	Compliant	Compliant

**Los Angeles County Metropolitan Transportation Authority
Summary of Proposition A and C Audit Results
Fiscal Year Ended June 30, 2016
(Continued)**

Compliance Area Tested	La Verne	Lakewood	Lancaster
Uses the State Controller's Uniform System of Accounts and Records.	Compliant	Compliant	Compliant
Timely use of funds.	Compliant	Compliant	Compliant
Funds expended were approved and have not been substituted for property tax.	Compliant	Compliant	Compliant
Expenditures that exceeded 25% of approved project budget have approved amended project Description Form (Form A).	Compliant	Compliant	Compliant
Administrative expenses are within the 20% cap of the total annual Local Return Expenditures.	Compliant	Compliant	Compliant
All on-going and carryover projects were reported in Form B.	Compliant	Compliant	Compliant
Annual Project Summary Report (Form B) was submitted on time.	Compliant	Compliant	Compliant
Annual Expenditure Report (Form C) was submitted on time.	Compliant	Compliant	Compliant
Cash or cash equivalents are maintained.	Compliant	Compliant	Compliant
Accounting procedures, record keeping and documentation are adequate.	Compliant	Compliant	Compliant
Pavement Management System (PMS) in place and being used for Street Maintenance or Improvement Projects Expenditures.	Compliant	Compliant	Compliant
Local Return Account is credited for reimbursable expenditures.	Compliant	Compliant	Compliant
Self-Certification was completed and submitted for Intelligent Transportation Systems projects or elements.	Compliant	Compliant	Compliant
Assurances and Understandings form was on file.	Compliant	Compliant	Compliant
Recreational transit form was submitted on time.	See Finding #2016-014	Compliant	Compliant

**Los Angeles County Metropolitan Transportation Authority
Summary of Proposition A and C Audit Results
Fiscal Year Ended June 30, 2016
(Continued)**

Compliance Area Tested	Lomita	Long Beach	Los Angeles
Uses the State Controller's Uniform System of Accounts and Records.	Compliant	Compliant	Compliant
Timely use of funds.	Compliant	Compliant	Compliant
Funds expended were approved and have not been substituted for property tax.	Compliant	See Finding #2016-016	Compliant
Expenditures that exceeded 25% of approved project budget have approved amended project Description Form (Form A).	Compliant	Compliant	Compliant
Administrative expenses are within the 20% cap of the total annual Local Return Expenditures.	Compliant	Compliant	Compliant
All on-going and carryover projects were reported in Form B.	Compliant	Compliant	Compliant
Annual Project Summary Report (Form B) was submitted on time.	Compliant	Compliant	Compliant
Annual Expenditure Report (Form C) was submitted on time.	Compliant	Compliant	Compliant
Cash or cash equivalents are maintained.	Compliant	Compliant	Compliant
Accounting procedures, record keeping and documentation are adequate.	See Finding #2016-015	Compliant	Compliant
Pavement Management System (PMS) in place and being used for Street Maintenance or Improvement Projects Expenditures.	Compliant	Compliant	Compliant
Local Return Account is credited for reimbursable expenditures.	Compliant	Compliant	Compliant
Self-Certification was completed and submitted for Intelligent Transportation Systems projects or elements.	Compliant	Compliant	Compliant
Assurances and Understandings form was on file.	Compliant	Compliant	Compliant
Recreational transit form was submitted on time.	Compliant	Compliant	Compliant

**Los Angeles County Metropolitan Transportation Authority
Summary of Proposition A and C Audit Results
Fiscal Year Ended June 30, 2016
(Continued)**

Compliance Area Tested	Manhattan Beach	Monrovia	Norwalk
Uses the State Controller's Uniform System of Accounts and Records.	Compliant	Compliant	Compliant
Timely use of funds.	Compliant	Compliant	Compliant
Funds expended were approved and have not been substituted for property tax.	Compliant	Compliant	Compliant
Expenditures that exceeded 25% of approved project budget have approved amended project Description Form (Form A).	Compliant	See Finding #2016-017	Compliant
Administrative expenses are within the 20% cap of the total annual Local Return Expenditures.	Compliant	Compliant	Compliant
All on-going and carryover projects were reported in Form B.	Compliant	Compliant	Compliant
Annual Project Summary Report (Form B) was submitted on time.	Compliant	Compliant	Compliant
Annual Expenditure Report (Form C) was submitted on time.	Compliant	Compliant	Compliant
Cash or cash equivalents are maintained.	Compliant	Compliant	Compliant
Accounting procedures, record keeping and documentation are adequate.	Compliant	Compliant	See Finding #2016-019
Pavement Management System (PMS) in place and being used for Street Maintenance or Improvement Projects Expenditures.	Compliant	Compliant	Compliant
Local Return Account is credited for reimbursable expenditures.	Compliant	Compliant	Compliant
Self-Certification was completed and submitted for Intelligent Transportation Systems projects or elements.	Compliant	Compliant	Compliant
Assurances and Understandings form was on file.	Compliant	Compliant	Compliant
Recreational transit form was submitted on time.	Compliant	See Finding #2016-018	Compliant

**Los Angeles County Metropolitan Transportation Authority
Summary of Proposition A and C Audit Results
Fiscal Year Ended June 30, 2016
(Continued)**

Compliance Area Tested	Palmdale	Palos Verdes Estates	Paramount
Uses the State Controller's Uniform System of Accounts and Records.	Compliant	Compliant	Compliant
Timely use of funds.	Compliant	Compliant	Compliant
Funds expended were approved and have not been substituted for property tax.	Compliant	Compliant	Compliant
Expenditures that exceeded 25% of approved project budget have approved amended project Description Form (Form A).	Compliant	Compliant	Compliant
Administrative expenses are within the 20% cap of the total annual Local Return Expenditures.	Compliant	Compliant	Compliant
All on-going and carryover projects were reported in Form B.	Compliant	Compliant	Compliant
Annual Project Summary Report (Form B) was submitted on time.	Compliant	Compliant	Compliant
Annual Expenditure Report (Form C) was submitted on time.	Compliant	Compliant	Compliant
Cash or cash equivalents are maintained.	Compliant	Compliant	Compliant
Accounting procedures, record keeping and documentation are adequate.	Compliant	Compliant	Compliant
Pavement Management System (PMS) in place and being used for Street Maintenance or Improvement Projects Expenditures.	Compliant	Compliant	Compliant
Local Return Account is credited for reimbursable expenditures.	Compliant	Compliant	Compliant
Self-Certification was completed and submitted for Intelligent Transportation Systems projects or elements.	Compliant	Compliant	Compliant
Assurances and Understandings form was on file.	Compliant	Compliant	Compliant
Recreational transit form was submitted on time.	Compliant	Compliant	Compliant

**Los Angeles County Metropolitan Transportation Authority
Summary of Proposition A and C Audit Results
Fiscal Year Ended June 30, 2016
(Continued)**

Compliance Area Tested	Pasadena	Rancho Palos Verdes	Redondo Beach
Uses the State Controller's Uniform System of Accounts and Records.	Compliant	Compliant	Compliant
Timely use of funds.	Compliant	Compliant	Compliant
Funds expended were approved and have not been substituted for property tax.	Compliant	Compliant	Compliant
Expenditures that exceeded 25% of approved project budget have approved amended project Description Form (Form A).	Compliant	Compliant	Compliant
Administrative expenses are within the 20% cap of the total annual Local Return Expenditures.	Compliant	Compliant	Compliant
All on-going and carryover projects were reported in Form B.	Compliant	Compliant	Compliant
Annual Project Summary Report (Form B) was submitted on time.	Compliant	Compliant	Compliant
Annual Expenditure Report (Form C) was submitted on time.	Compliant	Compliant	Compliant
Cash or cash equivalents are maintained.	Compliant	Compliant	Compliant
Accounting procedures, record keeping and documentation are adequate.	Compliant	Compliant	Compliant
Pavement Management System (PMS) in place and being used for Street Maintenance or Improvement Projects Expenditures.	Compliant	Compliant	Compliant
Local Return Account is credited for reimbursable expenditures.	Compliant	Compliant	Compliant
Self-Certification was completed and submitted for Intelligent Transportation Systems projects or elements.	Compliant	Compliant	Compliant
Assurances and Understandings form was on file.	Compliant	Compliant	Compliant
Recreational transit form was submitted on time.	Compliant	Compliant	Compliant

**Los Angeles County Metropolitan Transportation Authority
Summary of Proposition A and C Audit Results
Fiscal Year Ended June 30, 2016
(Continued)**

Compliance Area Tested	Rolling Hills	Rolling Hills Estates	San Dimas
Uses the State Controller's Uniform System of Accounts and Records.	Compliant	Compliant	Compliant
Timely use of funds.	Compliant	Compliant	Compliant
Funds expended were approved and have not been substituted for property tax.	Not Applicable	Compliant	See Finding #2016-021
Expenditures that exceeded 25% of approved project budget have approved amended project Description Form (Form A).	Compliant	Compliant	Compliant
Administrative expenses are within the 20% cap of the total annual Local Return Expenditures.	Not Applicable	Compliant	Compliant
All on-going and carryover projects were reported in Form B.	Compliant	Compliant	Compliant
Annual Project Summary Report (Form B) was submitted on time.	Compliant	Compliant	Compliant
Annual Expenditure Report (Form C) was submitted on time.	Compliant	Compliant	Compliant
Cash or cash equivalents are maintained.	Compliant	Compliant	Compliant
Accounting procedures, record keeping and documentation are adequate.	Compliant	See Finding #2016-020	See Finding #2016-022
Pavement Management System (PMS) in place and being used for Street Maintenance or Improvement Projects Expenditures.	Compliant	Compliant	Compliant
Local Return Account is credited for reimbursable expenditures.	Compliant	Compliant	Compliant
Self-Certification was completed and submitted for Intelligent Transportation Systems projects or elements.	Compliant	Compliant	Compliant
Assurances and Understandings form was on file.	Compliant	Compliant	Compliant
Recreational transit form was submitted on time.	Not Applicable	Compliant	Compliant

**Los Angeles County Metropolitan Transportation Authority
Summary of Proposition A and C Audit Results
Fiscal Year Ended June 30, 2016
(Continued)**

Compliance Area Tested	San Gabriel	San Marino	Santa Clarita
Uses the State Controller's Uniform System of Accounts and Records.	Compliant	Compliant	Compliant
Timely use of funds.	Compliant	Compliant	Compliant
Funds expended were approved and have not been substituted for property tax.	Compliant	Compliant	Compliant
Expenditures that exceeded 25% of approved project budget have approved amended project Description Form (Form A).	Compliant	Compliant	Compliant
Administrative expenses are within the 20% cap of the total annual Local Return Expenditures.	Compliant	Compliant	Compliant
All on-going and carryover projects were reported in Form B.	Compliant	Compliant	Compliant
Annual Project Summary Report (Form B) was submitted on time.	Compliant	Compliant	Compliant
Annual Expenditure Report (Form C) was submitted on time.	Compliant	Compliant	Compliant
Cash or cash equivalents are maintained.	Compliant	Compliant	Compliant
Accounting procedures, record keeping and documentation are adequate.	Compliant	Compliant	Compliant
Pavement Management System (PMS) in place and being used for Street Maintenance or Improvement Projects Expenditures.	Compliant	Compliant	Compliant
Local Return Account is credited for reimbursable expenditures.	Compliant	Compliant	Compliant
Self-Certification was completed and submitted for Intelligent Transportation Systems projects or elements.	Compliant	Compliant	Compliant
Assurances and Understandings form was on file.	Compliant	Compliant	Compliant
Recreational transit form was submitted on time.	Compliant	Compliant	Compliant

**Los Angeles County Metropolitan Transportation Authority
Summary of Proposition A and C Audit Results
Fiscal Year Ended June 30, 2016
(Continued)**

Compliance Area Tested	Sierra Madre	Signal Hill	South Pasadena
Uses the State Controller's Uniform System of Accounts and Records.	Compliant	Compliant	Compliant
Timely use of funds.	Compliant	See Finding #2016-023	Compliant
Funds expended were approved and have not been substituted for property tax.	PA: Compliant PC: Not Applicable	Compliant	See Finding #2016-024
Expenditures that exceeded 25% of approved project budget have approved amended project Description Form (Form A).	Compliant	Compliant	See Finding #2016-026
Administrative expenses are within the 20% cap of the total annual Local Return Expenditures.	PA: Compliant PC: Not Applicable	Compliant	Compliant
All on-going and carryover projects were reported in Form B.	Compliant	Compliant	Compliant
Annual Project Summary Report (Form B) was submitted on time.	Compliant	Compliant	Compliant
Annual Expenditure Report (Form C) was submitted on time.	Compliant	Compliant	Compliant
Cash or cash equivalents are maintained.	Compliant	Compliant	Compliant
Accounting procedures, record keeping and documentation are adequate.	Compliant	Compliant	See Finding #2016-025 #2016-027
Pavement Management System (PMS) in place and being used for Street Maintenance or Improvement Projects Expenditures.	Compliant	Compliant	Compliant
Local Return Account is credited for reimbursable expenditures.	Compliant	Compliant	Compliant
Self-Certification was completed and submitted for Intelligent Transportation Systems projects or elements.	Compliant	Compliant	Compliant
Assurances and Understandings form was on file.	Compliant	Compliant	Compliant
Recreational transit form was submitted on time.	PA: Compliant PC: Not Applicable	Compliant	Compliant

**Los Angeles County Metropolitan Transportation Authority
Summary of Proposition A and C Audit Results
Fiscal Year Ended June 30, 2016
(Continued)**

Compliance Area Tested	Temple City	Torrance	West Covina
Uses the State Controller's Uniform System of Accounts and Records.	Compliant	Compliant	Compliant
Timely use of funds.	Compliant	Compliant	Compliant
Funds expended were approved and have not been substituted for property tax.	Compliant	Compliant	Compliant
Expenditures that exceeded 25% of approved project budget have approved amended project Description Form (Form A).	Compliant	Compliant	Compliant
Administrative expenses are within the 20% cap of the total annual Local Return Expenditures.	Compliant	Compliant	Compliant
All on-going and carryover projects were reported in Form B.	Compliant	Compliant	Compliant
Annual Project Summary Report (Form B) was submitted on time.	Compliant	Compliant	Compliant
Annual Expenditure Report (Form C) was submitted on time.	Compliant	Compliant	Compliant
Cash or cash equivalents are maintained.	Compliant	Compliant	Compliant
Accounting procedures, record keeping and documentation are adequate.	See Finding #2016-029	Compliant	See Finding #2016-030 #2016-031
Pavement Management System (PMS) in place and being used for Street Maintenance or Improvement Projects Expenditures.	Compliant	Compliant	Compliant
Local Return Account is credited for reimbursable expenditures.	Compliant	Compliant	Compliant
Self-Certification was completed and submitted for Intelligent Transportation Systems projects or elements.	Compliant	Compliant	Compliant
Assurances and Understandings form was on file.	Compliant	Compliant	Compliant
Recreational transit form was submitted on time.	See Finding #2016-028	Compliant	Compliant

**Los Angeles County Metropolitan Transportation Authority
Summary of Proposition A and C Audit Results
Fiscal Year Ended June 30, 2016
(Continued)**

Compliance Area Tested	Whittier
Uses the State Controller's Uniform System of Accounts and Records.	Compliant
Timely use of funds.	Compliant
Funds expended were approved and have not been substituted for property tax.	See Finding #2016-032
Expenditures that exceeded 25% of approved project budget have approved amended project Description Form (Form A).	Compliant
Administrative expenses are within the 20% cap of the total annual Local Return Expenditures.	Compliant
All on-going and carryover projects were reported in Form B.	Compliant
Annual Project Summary Report (Form B) was submitted on time.	Compliant
Annual Expenditure Report (Form C) was submitted on time.	Compliant
Cash or cash equivalents are maintained.	Compliant
Accounting procedures, record keeping and documentation are adequate.	See Finding #2016-033
Pavement Management System (PMS) in place and being used for Street Maintenance or Improvement Projects Expenditures.	Compliant
Local Return Account is credited for reimbursable expenditures.	Compliant
Self-Certification was completed and submitted for Intelligent Transportation Systems projects or elements.	Compliant
Assurances and Understandings form was on file.	Compliant
Recreational transit form was submitted on time.	Compliant

**Los Angeles County Metropolitan Transportation Authority
Schedule of Findings and Questioned Costs
Fiscal Year Ended June 30, 2016**

<p>PALRF & PCLRF Finding #2016-001</p>	<p>City of Artesia</p>
<p>Compliance Reference</p>	<p>According to Proposition A & C Local Return Guidelines, Section II, “A proposed expenditure of funds shall be deemed to be for public transit purposes to the extent that it can reasonably be expected to sustain or improve the quality and safety of and/or access to public transit services by the general public or those requiring special public transit assistance” and Section V, “It is jurisdictions’ responsibility to maintain proper accounting records and documentation...” In addition, LACMTA Local Return Program Manager issued a memo dated on April 29, 2014 to jurisdictions to provide recommendations to ensure that jurisdictions have adequate evidence to support its compliance with the Local Return Guidelines, those recommendations are “that an electronic system is acceptable as long as how much time is identified on the project (i.e. not just a clock-in-clock-out system) and this non-timesheet system, excel file or other, is authenticated by the employee and approved by one’s supervisor.” Also, “(4) Where employees work on multiple activities or cost objectives, a distribution or their salaries or wages will be supported by personnel activity reports or equivalent documentation which meets the standards in subsection (5) unless a statistical sampling system (see subsection (6)) or other substitute system has been approved by the cognizant Federal agency. Such documentary support will be required where employees work on:</p> <p style="padding-left: 40px;">(b) A Federal award and non-Federal award.</p> <p>(5) Personnel activity reports or equivalent documentation must meet the following standards:</p> <p style="padding-left: 40px;">(b) They must reflect an after the fact distribution of the actual activity of each employee,</p> <p style="padding-left: 40px;">(f) Budget estimates or other distribution percentages determined before the services are performed do not qualify as support for charges to Federal awards but may be used for interim accounting purposes, provided that: (i) the governmental unit’s system for establishing the estimates produces reasonable approximations of the activity actually performed; (ii) at least quarterly, comparisons of actual costs to budgeted distributions based on monthly activity reports are made. Costs charged to Federal awards to reflect adjustments made as a result of the activity actually performed may be recorded annually if the quarterly comparisons show the differences between budgeted and actual costs are less than ten percent; and (iii) the budget estimates or other distribution percentages are revised as least quarterly, if necessary, to reflect changed circumstances.”</p> <p>According to Proposition A and C Local Return Guidelines, Section II (A. 15), “The administrative expenditures for any year shall not exceed 20 percent of the total Local Return annual expenditures, based on year-end expenditures.”</p>

**Los Angeles County Metropolitan Transportation Authority
Schedule of Findings and Questioned Costs
Fiscal Year Ended June 30, 2016**

PALRF & PCLRF Finding #2016-001 (Continued)	City of Artesia
Condition	To support the propriety of expenditures being charged to Proposition A & C Local Return Funds, payroll expenditures should be supported by properly executed payrolls, time records, activity reports, vouchers, or other official documentation evidencing in proper detail the nature of the charges. However, the total payroll expenditures of \$56,082 for Proposition A General Program Administration which exceeds the 20% administration cap by \$27,542, \$28,297 for the Prop A Vehicle Project and \$49,458 for Proposition C General Program Administration which exceeds the 20% administration cap by \$14,482 were based on an estimate of a percentage of time spent on Proposition A & C activity rather than employee's actual working hours spent for the Proposition A and Proposition C projects. The City provided us with the payroll register and the timesheets; however, it did not adequately support the actual hours or payroll expenditures charged to the project.
Cause	The City did not comply with the Guidelines and indicated that it was not aware that its practice of allocating salaries and fringe benefits to a project was not adequate to support labor costs claimed.
Effect	The payroll costs claimed under the Proposition A & C Local Return Funds projects may include expenditures which may not be an allowable Proposition A project expenditures or Proposition C project expenditures, resulting in questioned costs of \$84,379 and \$49,458, respectively.
Recommendation	In accordance with the Guidelines, we recommend that the City reimburse its Proposition A Local Return Fund and Proposition C Local Return Fund accounts by \$84,379 and \$49,458, respectively. In addition, we recommend that the City revise its current labor costs reporting procedures to ensure that labor costs charged to Local Return Funds are adequately supported by time sheets or similar documentation which includes employees' actual working hours.
Management's Response	The City's long time Finance Manager, who we believe was aware of the guidelines issued in 2014, developed a reporting system. This reporting system, according to the legacy accounting staff still in place, was reflective of three factors: (1) the City's payroll system, which is a profoundly antiquated system that supports a percentage distribution entry system; (2) submission to Metro last year (fall 2015) and approval by Metro representatives of this recordation and reporting system (hence the City being unaware that it would be unacceptable this year); and (3) the City's inability to access remotely stored personnel work record and also, personal work logs, in what on the City's side is very short notice (we basically tried to be responsive within a day).

**Los Angeles County Metropolitan Transportation Authority
 Schedule of Findings and Questioned Costs
 Fiscal Year Ended June 30, 2016
 (Continued)**

PALRF & PCLRF Finding #2016-001 (Continued)	City of Artesia
Management's Response (Continued)	<p>We understand that Metro has given their auditor's deadlines, but the effect of those deadlines is that Artesia isn't being given a reasonable amount of time to produce records that were not required last year. Artesia is a tiny city with very simple systems and very few employees, but it's also closed every other Friday, and the two employees who spend the most time on Metro items are both gone for the holidays. The City of Artesia would very much like to be able to retrieve and submit documentation that would meet the new requirements, but it needs to be given a chance to do so. Plainly put, we have to wait until the relevant staff people return to work so that we can get their logs.</p>
Auditor Rejoinder	<p>Aside from the memo issued on April 29, 2014, LACMTA and the Auditors conducted an annual kickoff meeting attended by representatives from the Jurisdictions. During the meeting, the Auditors and LACMTA emphasized the importance of maintaining proper documentation that would support allowable expenditures charged to the local return funds, which includes support for payroll and administration charges.</p> <p>Furthermore, we provided the City an additional week to provide the payroll charges and no additional supporting documents were provided, therefore, the finding is valid.</p>

**Los Angeles County Metropolitan Transportation Authority
 Schedule of Findings and Questioned Costs
 Fiscal Year Ended June 30, 2016
 (Continued)**

<p>PALRF Finding #2016-002</p>	<p>City of Covina</p>
<p>Compliance Reference</p>	<p>According to Proposition A and C Local Return Guidelines, Section II, “A proposed expenditure of funds shall be deemed to be for public transit purposes to the extent that it can reasonably be expected to sustain or improve the quality and safety of and/or access to public transit services by the general public or those requiring special public transit assistance. “ and Section V “ It is the jurisdictions’ responsibility to maintain proper accounting records and documentation to facilitate the performance of audit prescribed in the guidelines. “ In addition, LACMTA Local Return Program Manager issued a memo dated April 29, 2014 to jurisdiction to provide recommendations to ensure that jurisdictions have adequate evidence to support its compliance with the Local Returns Guidelines, those recommendations are “that an electronic system is acceptable as long as how much time is identified on the project (i.e. not just a clock-in-clock-out system) and this non-timesheet system, excel file or other, is authenticated by the employee and approved by one’s supervisor.” Also, “(4) Where employees work on multiple activities or cost objectives, a distribution of their salaries or wages will be supported by personnel activity reports or equivalent documentation which meets the standards in subsection (5) unless a statistical sampling system (see subsection (6)) or other substitute system has been approved by the cognizant Federal agency. Such documentary support will be required where employees work on:</p> <ul style="list-style-type: none"> (b) A Federal award and non-Federal award. <p>(5) Personnel activity reports or equivalent documentation must meet the following standards:</p> <ul style="list-style-type: none"> (b) They must reflect an after the fact distribution of the actual activity of each employee, (f) Budget estimates or other distribution percentages determined before the services are performed do not qualify as support for charges to Federal awards but may be used for interim accounting purposes, provided that: (i) the governmental unit’s system for establishing the estimates produces reasonable approximations of the activity actually performed; (ii) at least quarterly, comparisons of actual costs to budgeted distribution based on monthly activity reports are made. Costs charged to Federal awards to reflect adjustments made as a result of the activity actually performed may be recorded annually if the quarterly comparisons show the differences between budgeted and actual costs are less than ten percent; and (iii) the budget estimates or other distribution percentages are revised at least quarterly, if necessary, to reflect changed circumstances.”

**Los Angeles County Metropolitan Transportation Authority
Schedule of Findings and Questioned Costs
Fiscal Year Ended June 30, 2016
(Continued)**

PALRF Finding #2016-002 (Continued)	City of Covina
Condition	To support the propriety of expenditures being charged to Proposition A Local Return Fund, payroll should be supported by properly executed payrolls, time records, activity reports, vouchers or other documentation evidencing in proper detail the nature of the charges. However, the salaries and benefits charged to Administration Project Code 480-04 amounting to \$46,290 were based on distribution percentages determined before the services were performed rather than employee's actual working hours spent for the Proposition A projects. In addition, there were no timesheets provided to support the actual hours or payroll expenditures charged to the project.
Cause	Time cards were not required for department directors prior to October 2015.
Effect	The payroll cost claimed under the Proposition A Local Return Fund projects may include expenditures which may not be an allowable Proposition A project expenditure. This resulted in questioned costs of \$46,290.
Recommendation	In accordance with the Guidelines, we recommend that the City reimburse its Proposition A Local Return Fund account by \$46,290. In addition, we recommend that the City revise its current labor costs reporting procedures to ensure that labor costs charged to the Local Return Funds are adequately supported by time sheets or similar documentation which includes employees' actual working hours.
Management's Response	Management agrees. Time allocations for the Public Works Director were based on a percentage of actual salary as determined during the budget process and re-evaluated during the mid-year analysis. As of October 2015, time cards are required for all City employees.

Los Angeles County Metropolitan Transportation Authority
Schedule of Findings and Questioned Costs
Fiscal Year Ended June 30, 2016
(Continued)

PCLRF Finding #2016-003	City of Downey
Compliance Reference	According to Proposition C Local Return Guidelines, Section I (B.3), "If Local Return Funds have been expended prior to Metro approval and/or used for ineligible purposes, Jurisdictions will be required to reimburse their Proposition C Local Return account..."
Condition	The expenditures for PCLRF's Project Code 420-01, Downeylink Fixed Route Transit Services, and Project Code 450-26, Lakewood Boulevard Improvements Phase 3B (Florence Avenue – Gallatin Road), in the amounts of \$12,613 and \$68,243, respectively, were incurred prior to the approval from LACMTA for fiscal year 2015-16. However, the City subsequently received LACMTA's approval on the PCLRF projects on December 1, 2016 and November 17, 2016, respectively.
Cause	The City staff believed that the prior year's budget approval would be carried forward in the fiscal year 2015-16 and therefore, did not include the request for the project's approval in Form B submitted to LACMTA.
Effect	The City did not comply with the Guidelines when expenditures for PALRF projects are incurred without LACMTA's approval.
Recommendation	We recommend that the City establish procedures to ensure that it obtains approval from LACMTA prior to implementing any Proposition A Local Return projects. Form B (Annual Project Summary Report) should be properly prepared and submitted before the due date of August 1st so that the City's expenditures of Proposition A Local Return Funds are in accordance with LACMTA's approval and the Guidelines. In accordance with the Guidelines, the City should include all approved on-going and carryover Local Return projects in Form B.
Management's Response	Management agrees with the audit results and has adopted internal procedures to ensure that LACMTA approval is obtained prior to incurring expenditures on a project.
Finding Corrected During the Audit	LACMTA Program Manager granted retroactive approval of the projects on December 1, 2016 and November 17, 2016, respectively. No additional follow up is required.

**Los Angeles County Metropolitan Transportation Authority
 Schedule of Findings and Questioned Costs
 Fiscal Year Ended June 30, 2016
 (Continued)**

<p>PALRF & PCLRF Finding #2016-004</p>	<p>City of Downey</p>
<p>Compliance Reference</p>	<p>According to Proposition A and C Local Return Guidelines, Section II, “A proposed expenditure of funds shall be deemed to be for public transit purposes to the extent that it can reasonably be expected to sustain or improve the quality and safety of and/or access to public transit services by the general public or those requiring special public transit assistance” and Section V, “It is jurisdictions’ responsibility to maintain proper accounting records and documentation...”In addition, LACMTA Local Return Program Manager issued a memo dated on April 29, 2014 to jurisdictions to provide recommendations to ensure that jurisdictions have adequate evidence to support its compliance with the Local Return Guidelines, those recommendations are “that an electronic system is acceptable as long as how much time is identified on the project (i.e. not just a clock-in-clock-out system) and this non-timesheet system, excel file or other, is authenticated by the employee and approved by one’s supervisor.” Also, “(4) Where employees work on multiple activities or cost objectives, a distribution or their salaries or wages will be supported by personnel activity reports or equivalent documentation which meets the standards in subsection (5) unless a statistical sampling system (see subsection (6)) or other substitute system has been approved by the cognizant Federal agency. Such documentary support will be required where employees work on:</p> <p style="padding-left: 40px;">(b) A Federal award and non-Federal award.</p> <p>(5) Personnel activity reports or equivalent documentation must meet the following standards:</p> <p style="padding-left: 40px;">(b) They must reflect an after the fact distribution of the actual activity of each employee,</p> <p style="padding-left: 40px;">(f) Budget estimates or other distribution percentages determined before the services are performed do not qualify as support for charges to Federal awards but may be used for interim accounting purposes, provided that: (i) the governmental unit’s system for establishing the estimates produces reasonable approximations of the activity actually performed; (ii) at least quarterly, comparisons of actual costs to budgeted distributions based on monthly activity reports are made. Costs charged to Federal awards to reflect adjustments made as a result of the activity actually performed may be recorded annually if the quarterly comparisons show the differences between budgeted and actual costs are less than ten percent; and (iii) the budget estimates or other distribution percentages are revised as least quarterly, if necessary, to reflect changed circumstances.”</p>

Los Angeles County Metropolitan Transportation Authority
Schedule of Findings and Questioned Costs
Fiscal Year Ended June 30, 2016
(Continued)

PALRF & PCLRF Finding#2016-004 (Continued)	City of Downey
Condition	To support the propriety of expenditures being charged to Proposition A and C Local Return Fund, payroll expenditures should be supported by properly executed payrolls, time records, activity reports, vouchers, or other official documentation evidencing in proper detail the nature of the charges. However, the salaries and benefits charged to PALRF's Senior/Handicapped Transit Program Administration Project Code 480-03 and PCLRF's Local Return Fund Administration (Public Works) Project Code 480-28 in the amounts of \$137,000 and \$25,366, respectively, were based on an estimate of a percentage of time spent on PALRF and PCLRF activity rather than the employee's actual working hours spent on the projects. Although the City provided a time study listing the employees charged to PALRF and PCLRF, the payroll costs and benefits were based on estimated percentages of the time spent on the projects. Moreover, the hours were not adjusted to reflect the "true" hours worked on the projects at the end of the fiscal year 2015-16.
Cause	The City allocates administrative charges for management that was based on a time study performed by the City in prior years. Those same percentages have been used in prior fiscal years and also, in fiscal year 2015-16.
Effect	The payroll costs claimed under the Proposition A and C Local Return Fund project may include expenditures which may not be an allowable Proposition A and C project expenditures. This resulted in questioned costs of \$137,000 and \$25,366 for PALRF and PCLRF, respectively.
Recommendation	In accordance with the Guidelines, we recommend that the City reimburse its Proposition A and C Local Return Fund accounts by \$137,000 and \$25,366, respectively. In addition, we recommend that the City revise its current labor costs reporting procedures to ensure that labor costs charged to Local Return Funds are adequately supported by time sheets or similar documentation which includes employees' actual working hours.
Management's Response	Management agrees with the audit results. The City has engaged Matrix Consulting to complete a cost allocation study which started in November 2016. The cost allocation study will be completed by March 2017 and submitted to our cognizant agency for OMB approval.

Los Angeles County Metropolitan Transportation Authority
Schedule of Findings and Questioned Costs
Fiscal Year Ended June 30, 2016
(Continued)

PALRF & PCLRF Finding#2016-005	City of El Segundo
Compliance Reference	According to Proposition A and C Local Return Guidelines, Section I (C), "On or before October 15th of each fiscal year, the Jurisdictions shall submit an Annual Expenditure Report to provide an update on previous year LR fund receipts and expenditures."
Condition	The City did not meet the October 15, 2016 deadline for submission of Form C. The City submitted the final Form C to the LACMTA on February 1, 2017.
Cause	The City has gone through a turnover of staff in various departments which has caused the oversight.
Effect	The City's Form C was not submitted timely, in accordance with the Guidelines.
Recommendation	We recommend that the City establish procedures to ensure that the Form C (Annual Expenditure Report) is properly prepared and submitted prior to the October 15th deadline and that the City retain a confirmation of receipt by LACMTA to comply with the Guidelines.
Management's Response	The City has hired and assigned a staff person who has established new processes to ensure internal controls are in place to meet the required reporting deadlines and proper record retention.

Los Angeles County Metropolitan Transportation Authority
Schedule of Findings and Questioned Costs
Fiscal Year Ended June 30, 2016
(Continued)

PCLRF Finding #2016-006	City of Glendora
Compliance Reference	According to Proposition C Local Return Guidelines, Section II.A.15, "The administrative expenditures for any year shall not exceed 20 percent of the total LR annual expenditures, based on year-end expenditures, and will be subject to an audit finding if the figure exceeds 20 percent;"
Condition	The City's administrative expenditures exceeded more than twenty percent of its total Proposition C local return annual expenditures in the amount of \$11,395. The amount of \$11,395 represents the excess over 20 percent of the Proposition C's total local return annual expenditures.
Cause	Staff made a miscalculation in regards to the administrative allocation amount.
Effect	The City's PCLRF Administration project expenditures exceeded 20 percent of its Proposition C local return annual expenditures. Therefore, the City did not comply with the Guidelines, resulting in questioned costs of \$11,395.
Recommendation	We recommend that the City reimburse its PCLRF in the amounts of \$11,395. Furthermore, we recommend the City to establish procedures to ensure that administrative expenditures are within the 20 percent cap of the PCLRF's total annual expenditures.
Management's Response	The error was caught by staff which occurred after the submission deadline to LACMTA. Moving forward, allocations will be scrutinized in a more timely fashion to avoid future timing issues.

**Los Angeles County Metropolitan Transportation Authority
 Schedule of Findings and Questioned Costs
 Fiscal Year Ended June 30, 2016
 (Continued)**

<p>PALRF & PCLRF Finding #2016-007</p>	<p>City of Hawaiian Gardens</p>
<p>Compliance Reference</p>	<p>According to Proposition A and C Local Return Guidelines, Section II, “ A proposed expenditure of funds shall be deemed to be for public transit purposes to the extent that it can reasonably be expected to sustain or improve the quality and safety of and/or access to public transit services by the general public or those requiring special public transit assistance. “ and Section V “ It is the jurisdictions’ responsibility to maintain proper accounting records and documentation to facilitate the performance of audit prescribed in the guidelines. “ In addition, LACMTA Local Return Program Manager issued a memo dated April 29, 2014 to jurisdiction to provide recommendations to ensure that jurisdictions have adequate evidence to support its compliance with the Local Returns Guidelines, those recommendations are “that an electronic system is acceptable as long as how much time is identified on the project (i.e. not just a clock-in-clock-out system) and this non-timesheet system, excel file or other, is authenticated by the employee and approved by one’s supervisor.” Also, “(4) Where employees work on multiple activities or cost objectives, a distribution or their salaries or wages will be supported by personnel activity reports or equivalent documentation which meets the standards in subsection (5) unless a statistical sampling system (see subsection (6)) or other substitute system has been approved by the cognizant Federal agency. Such documentary support will be required where employees work on:</p> <p style="padding-left: 40px;">(b) A Federal award and non-Federal award.</p> <p>(5) Personnel activity reports an after the fact distribution of the actual activity of each employee,</p> <p style="padding-left: 40px;">(b) A Federal award and non-Federal award.</p> <p style="padding-left: 40px;">(f) Budget estimates or other distribution percentages determined before the services are performed do not qualify as support for charges to Federal awards but may be used for interim accounting purposes, provided that:</p> <p style="padding-left: 80px;">(i) the governmental unit’s system for establishing the estimates produces reasonable approximations of the activity actually performed; (ii) at least quarterly, comparisons of actual costs to budgeted distribution based on monthly activity reports are made. Costs charged to Federal awards to reflect adjustments made as a result of the activity actually performed may be recorded annually if the quarterly comparisons show the differences between budgeted and actual costs are less than ten percent; and (iii) the budget estimates or other distribution percentages are revised at least quarterly, if necessary, to reflect changed circumstances.”</p>

Los Angeles County Metropolitan Transportation Authority
Schedule of Findings and Questioned Costs
Fiscal Year Ended June 30, 2016
(Continued)

PALRF & PCLRF Finding #2016-007 (Continued)	City of Hawaiian Gardens
Condition	To support the propriety of expenditures being charged to Proposition A and C Local Return Fund, payroll should be supported by properly executed payrolls, time records, activity reports, vouchers or other documentation evidencing in proper detail the nature of the charges. However, the salaries and benefits charged to Administration Project Code 480-02 amounting to \$38,388 for Proposition A and Administration Project Code 480-03 amounting to \$36,268 for Proposition C were based on distribution percentages determined before the services were performed rather than employee's actual working hours spent for the Proposition A and C projects. The City provided us with the payroll register and the time sheets; however, it did not adequately support the actual hours or payroll expenditures charged to the project.
Cause	The City stated that it was not aware that its practice of allocating salaries and benefits to a project was not adequate support for labor costs claimed.
Effect	The payroll cost claimed under the Proposition A and C Local Return Fund projects may include expenditures which may not be allowable Proposition A and C project expenditures. This resulted in questioned costs of \$38,388 and \$36,268 for PALRF and PCLRF, respectively.
Recommendation	In accordance with the Guidelines, we recommend that the City reimburse its Proposition A and C Local Return Funds accounts by \$38,388 and \$36,268, respectively. In addition, we recommend that the City revise its current labor costs reporting procedures to ensure that labor costs charged to the Local Return Funds are adequately supported by time sheets or similar documentation which includes employees' actual working hours.
Management's Response	Management is currently reviewing the process of establishing the percentage allocations for employee services within each project. The current method has been to estimate the amount of time to be allocated to each project. The City will be establishing a quarterly review with employees providing signed documentation on the time spent on each project.

**Los Angeles County Metropolitan Transportation Authority
Schedule of Findings and Questioned Costs
Fiscal Year Ended June 30, 2016
(Continued)**

PCLRF Finding #2016-008	City of Hawaiian Gardens
Compliance Reference	According to Proposition A and C Local Return Guidelines, Section II A-15 “The administrative expenditures for any year shall not exceed 20 percent of total Local Return annual expenditures. The annual expenditure figure will be reduced by fund trades to other cities and/or funds set aside for reserves; conversely, the annual expenditure figure will be increased by expenditure of reserves or Local Return funds received in fund exchanges;”
Condition	The City’s administrative expenditures exceeded more than twenty percent of its total Proposition C Local Return Fund annual expenditures in the amount of \$7,029. The amount of \$7,029 represents the excess over 20 percent of the Proposition C total Local Return annual expenditures.
Cause	The City was not able to monitor its administrative expenses to determine that they did not exceed 20 percent of its total PCLRF expenditures due to limited staffing.
Effect	The City’s PCLRF Administration project expenditures exceeded 20 percent of its Proposition C Local Return annual expenditures. Therefore, the City did not comply with the Guidelines. The total questioned costs is \$7,029.
Recommendation	We recommend that the City reimburse its PCLRF in the amounts of \$7,029. Furthermore, we recommend the City to establish procedures to ensure that administrative expenditures are within the 20 percent cap of the PCLRF’s total expenditures.
Management’s Response	The staffing changes and limited staffing required staff to focus on other areas and the review of this limit was not done prior to the end of fiscal year 2015-16. However, the City management will monitor the expenditures more closely during the current fiscal year in order to ensure compliance.

Los Angeles County Metropolitan Transportation Authority
Schedule of Findings and Questioned Costs
Fiscal Year Ended June 30, 2016
(Continued)

PALRF & PCLRF Finding #2016-009	City of Hawaiian Gardens
Compliance Reference	According to Proposition A and C Local Return Guidelines, Section I-C “On or before October 15th of each fiscal year, the Jurisdictions shall submit an Annual Expenditure Report to provide an update on previous year Local Return fund receipts and expenditures.”
Condition	The City did not meet the October 15, 2016 deadline for submission of Annual Expenditure Report (Form C). The City subsequently submitted the Form C on October 31, 2016.
Cause	The City was not able to complete the form on time for its submission to LACMTA due to insufficient staffing during a transitional period.
Effect	The City’s Form C was not submitted timely.
Recommendation	We recommend that the City establish procedures to ensure that the Form C (Expenditure Report) is properly prepared and submitted before the due date of October 15th so that the City’s expenditures of the Proposition A and Proposition C Local Return Funds will be in accordance with LACMTA’s approval and the guidelines. Furthermore, we recommend that the City retain a confirmation of receipt by LACMTA to indicate the form was submitted on a timely manner.
Management’s Response	The Finance Director took on the City Manager responsibilities when the City Manager resigned and this resulted in some items being missed, including the submission of the form. When the form was submitted to LACMTA, the City encountered some difficulties with the emails not going through. The City faxed the forms, instead.

**Los Angeles County Metropolitan Transportation Authority
 Schedule of Findings and Questioned Costs
 Fiscal Year Ended June 30, 2016
 (Continued)**

PALRF & PCLRF Finding #2016-010	City of Hawaiian Gardens
Compliance Reference	Key duties and responsibilities need to be divided or segregated among different people to reduce the risk of error or fraud. This should include separating the responsibilities for authorizing transactions, processing and recording them, reviewing the transactions and handling any related assets. No one individual should control all key aspects of a transaction or event.
Condition	There is a lack of separation of duties in a) Payroll – The same employee enters and updates employee information in the payroll system; processes payroll; and records payroll transactions; b) Cash Disbursements – The same employee processes invoices for payments; records disbursements; prepares checks; and places the checks in the envelopes and handles mailing.
Cause	The City does not have enough budget to employ additional employees.
Effect	There is a potential for higher risk of erroneous, fraudulent or unauthorized transactions and/or payments.
Recommendation	We recommend the City a) separate the duties of initial entering and updating of employee information from the payroll processing b) separate the duties for processing voucher packages, record disbursements in the general ledger, preparing and mailing checks. To the extent possible, duties should be segregated to serve as checks and balances on the employees’ integrity and maintain the best internal control system possible. Adequate segregation of duties helps prevent one person from falsifying accounting documentation and preparing a payment for the misuse of funds.
Management’s Response	Payroll – Currently, the Accountant prepares the payroll and enters all changes to the employee files within the system. At year end, a review was done of all employee rates to verify that they were accurately entered. There is no exception report available in the Fund Balance system, but the City staff is working to develop one that will allow the City to use a change report to confirm updates. In addition, now that a Human Resource (HR) Manager was hired, the City is developing a plan to have the HR Department enter all changes to employee records. The HR department will enter the changes and Accountant will verify those changes against the documents forwarded to payroll. The staff size will continue to make segregating duties difficult, but the City staff will continue to look for ways to provide more segregation and to place points of review and reconciliation that will improve the ability to prevent fraud. By using the Staff Assistant (SA) and with the hiring of another Accountant, the City will be able to make some substantial changes to provide additional segregation and control points. Consideration of risk versus cost, must also be considered as these procedures are reviewed.

**Los Angeles County Metropolitan Transportation Authority
 Schedule of Findings and Questioned Costs
 Fiscal Year Ended June 30, 2016
 (Continued)**

<p>PALRF & PCLRF Finding #2016-010 (Continued)</p>	<p align="center">City of Hawaiian Gardens</p>
<p>Management's Response (Continued)</p>	<p>Cash Disbursement – The Senior Account Specialist has been the person to enter invoices, print checks and distribute those checks, either to individuals or via mail. Currently, there are reviews and controls in place to detect fraud and these procedures are being reviewed to improve the controls to prevent and reduce the risk of fraudulent activities in the area of Cash Disbursements. The current procedure provides that all invoices are to be approved by department heads and/or City Manager according to defined spending levels. Once invoices are entered and checks are processed, the Finance Director reviews the issued checks and confirms the supporting documents contain this approval. These reviews provide opportunity to identify any fraudulent payments. In addition, recent procedure change has a SA distributing the checks once they are prepared. The SA reviews the checks and supporting documents and then, mails or issues checks to individuals. The check copy packages are returned to the Finance Director for a final review.</p>

Los Angeles County Metropolitan Transportation Authority
Schedule of Findings and Questioned Costs
Fiscal Year Ended June 30, 2016
(Continued)

PALRF Finding #2016-011	City of La Cañada Flintridge
Compliance Reference	According to Proposition A and C Local Return Guidelines, Section I (C), Project Description Form (Form A), Item 5: "Jurisdictions shall submit for approval a Project Description Form prior to the expenditure of funds for: a 25 percent or greater change in an approved Local Return project budget or scope on all operating or capital Local Return projects."
Condition	The City exceeded more than 25 percent of Metro's approved budget on PALRF Project Code 130-01 Dial-A-Ride in the amount of \$1,525. However, the City filed the Project Description Form (Form A) to obtain approval on the budget amendment for the project from LACMTA. The Form A was subsequently approved by LACMTA on October 19, 2016.
Cause	The City was unable to determine the proper budget of the expenditures incurred for the project since the amount is based on ridership, which fluctuates. Total cost of services is not known until the monthly billings for the full year are received from the City of Glendale. Billings for later months are normally not received until after the fiscal year ends
Effect	The City's PALRF project expenditures exceeded 25 percent of LACMTA's approved budget without LACMTA's approval and the City did not comply with the Guidelines.
Recommendation	We recommend that the City establish procedures to ensure that project expenditures are within the 25 percent cap of the LACMTA's approved budget and an amended Form A (Project Description Form) is properly prepared and submitted prior to the expenditure of funds which would result in a 25 percent or greater change in an approved Local Return project budget or scope on all operating or capital Local Return projects. Also, we recommend the City request frequent billings from the City of Glendale, i.e., quarterly or semi-annually, in order to monitor the expenditures incurred on the project. This would enable the City to monitor the expenditures and ensure that they do not exceed 25 percent of the approved budget.
Management's Response	The City received the new contracted cost for the Dial-A-Ride service after the start of the fiscal year. In the future, we will request the City of Glendale to provide the contracted cost before the year end so that we can properly review and submit Form A to LACMTA earlier with a more reasonable budget.

**Los Angeles County Metropolitan Transportation Authority
 Schedule of Findings and Questioned Costs
 Fiscal Year Ended June 30, 2016
 (Continued)**

PALRF & PCLRF Finding #2016-012	City of La Cañada Flintridge
Compliance Reference	According to Proposition A and C Local Return Guidelines, Section II, “A proposed expenditure of funds shall be deemed to be for public transit purposes to the extent that it can reasonably be expected to sustain or improve the quality and safety of and/or access to public transit services by the general public or those requiring special public transit assistance.” And Section V, “It is jurisdictions’ responsibility to maintain proper accounting records and documentation...”.
Condition	To support the propriety of expenditures being charged to the Proposition A and C Local Return Funds, non-payroll expenditures should be supported by properly executed contracts, invoices, and vouchers. Payroll expenditures should be supported by properly executed payrolls, time records, activity reports, vouchers, or other official documentation evidencing in proper detail the nature of the charges. However, payments to City of Glendale in the total amounts of \$223,086 and \$148,724, under Proposition A and Proposition C, respectively, were based on an expired contract agreement and were charged to the respective LCF Shuttle (Route 3) Project Code 110-03. No amendments were issued since Amendment No. 9 dated September 23, 1999 in which the term of the extension ended on January 31, 2000.
Cause	The City have relied on the statement in the amended contract that both cities, if mutually agreed to, are allowed to extend the contract beyond the initial period as to the level of service, type of service, and rates.
Effect	No documentation to support that both Cities agree to extend the terms of the agreement indicates a weakness in the City’s internal control.
Recommendation	We recommend that the City update the contract annually and issue an extension or amendment to provide proper documentation that both parties, Cities of La Cañada and Glendale, mutually agreed to the terms and conditions of the contract, including but not limited to, level of service, type of service, and rates.
Management’s Response	The City and the City of Glendale have agreed to extend the agreement beyond the initial period under Amendment No. 9 with respect to level of service, type of service and rates. These extensions have been made through correspondence between the parties. In the future, the City will initiate deliberations with the City of Glendale on another contract amendment.

**Los Angeles County Metropolitan Transportation Authority
 Schedule of Findings and Questioned Costs
 Fiscal Year Ended June 30, 2016
 (Continued)**

<p>PALRF Finding #2016-013</p>	<p>City of La Mirada</p>
<p>Compliance Reference</p>	<p>According to Proposition A and C Local Return Guidelines, Section II, “A proposed expenditure of funds shall be deemed to be for public transit purposes to the extent that it can reasonably be expected to sustain or improve the quality and safety of and/or access to public transit services by the general public or those requiring special public transit assistance.” and Section V “It is the jurisdictions’ responsibility to maintain proper accounting records and documentation to facilitate the performance of audit prescribed in the guidelines. “ In addition, LACMTA Local Return Program Manager issued a memo dated April 29, 2014 to jurisdiction to provide recommendations to ensure that jurisdictions have adequate evidence to support its compliance with the Local Returns Guidelines, those recommendations are “that an electronic system is acceptable as long as how much time is identified on the project (i.e. not just a clock-in-clock-out system) and this non-timesheet system, excel file or other, is authenticated by the employee and approved by one’s supervisor.” Also, “(4) Where employees work on multiple activities or cost objectives, a distribution or their salaries or wages will be supported by personnel activity reports or equivalent documentation which meets the standards in subsection (5) unless a statistical sampling system (see subsection (6)) or other substitute system has been approved by the cognizant Federal agency. Such documentary support will be required where employees work on:</p> <ul style="list-style-type: none"> (b) A Federal award and non-Federal award. <p>(5) Personnel activity reports or equivalent documentation must meet the following standards:</p> <ul style="list-style-type: none"> (b) They must reflect an after the fact distribution of the actual activity of each employee, (f) Budget estimates or other distribution percentages determined before the services are performed do not qualify as support for charges to Federal awards but may be used for interim accounting purposes, provided that: <ul style="list-style-type: none"> (i) the governmental unit’s system for establishing the estimates produces reasonable approximations of the activity actually performed; (ii) at least quarterly, comparisons of actual costs to budgeted distribution based on monthly activity reports are made. Costs charged to Federal awards to reflect adjustments made as a result of the activity actually performed may be recorded annually if the quarterly comparisons show the differences between budgeted and actual costs are less than ten percent; and (iii) the budget estimates or other distribution percentages are revised at least quarterly, if necessary, to reflect changed circumstances.”

**Los Angeles County Metropolitan Transportation Authority
 Schedule of Findings and Questioned Costs
 Fiscal Year Ended June 30, 2016
 (Continued)**

PALRF Finding #2016-013 (Continued)	City of La Mirada
Condition	To support the propriety of expenditures being charged to Proposition A Local Return Fund, payroll should be supported by properly executed payrolls, time records, activity reports, vouchers or other documentation evidencing in proper detail the nature of the charges. However, the salaries and benefits charged to Administration Project Code 480-02 in the amount of \$81,786 were based on distribution percentages determined before the services were performed.
Cause	In 2012, the City of La Mirada initiated a Cost Allocation Plan (CAP) with Wildan Financial Services. The CAP was not completed and eventually became an in-house project. The CAP was completed by the City in October 2016.
Effect	The cost claimed under the Proposition A Local Return Fund project may include expenditures which may not be an allowable Proposition A project expenditure. This resulted in questioned costs of \$81,786.
Recommendation	In accordance with the Guidelines, we recommend that the City reimburse its Proposition A Local Return Fund account by \$81,786. In addition, we recommend that the City revise its current labor costs reporting procedures to ensure that labor costs charged to the Local Return Funds are adequately supported by time sheets or similar documentation which includes employees' actual working hours.
Management's Response	In the future, the City of La Mirada will continue to use the budgeted allocation percentage with quarterly comparisons between actual hours and budgeted hours. The City will adjust accordingly to the "true" hours worked on the program

Los Angeles County Metropolitan Transportation Authority
Schedule of Findings and Questioned Costs
Fiscal Year Ended June 30, 2016
(Continued)

PCLRF Finding #2016-014	City of La Verne
Compliance Reference	According to Proposition A & C Guidelines, Section II, 1.3, Recreational Transit Service: "Jurisdictions shall submit a Listing of Recreational Transit Services no later than October 15th after the fiscal year."
Condition	The City did not meet the October 15, 2016 deadline for submission of the Listing of Recreational Transit Services. However, the City submitted the listing on November 3, 2016.
Cause	The Community Services Administrator who was responsible for the submission of the listing was not able to submit the form to LACMTA by its due date.
Effect	The City's Listing of Recreational Transit Services was not submitted timely.
Recommendation	We recommend that the City establish procedures to ensure that the Recreational Transit Services listing is properly prepared and submitted before the due date of October 15th so that the City's expenditures of the Proposition C Local Return Fund will be in accordance with LACMTA's approval and the guidelines. Furthermore, we recommend that the City retain a confirmation of receipt by LACMTA to indicate the form was submitted in a timely manner.
Management's Response	The Finance Department will coordinate with the Community Services Administrator to ensure that the Listing of Recreational Transit Services form is submitted by October 15th of each year. The Finance Department will verify that the Recreational Transit Form has been submitted to LACMTA in a timely manner.

**Los Angeles County Metropolitan Transportation Authority
 Schedule of Findings and Questioned Costs
 Fiscal Year Ended June 30, 2016
 (Continued)**

<p>PALRF Finding #2016-015</p>	<p>City of Lomita</p>
<p>Compliance Reference</p>	<p>According to Proposition A Local Return Guidelines, Section II, “A proposed expenditure of funds shall be deemed to be for public transit purposes to the extent that it can reasonably be expected to sustain or improve the quality and safety of and/or access to public transit services by the general public or those requiring special public transit assistance” and Section V, “It is jurisdictions’ responsibility to maintain proper accounting records and documentation...”.</p> <p>In addition, LACMTA Local Return Program Manager issued a memo dated on April 29, 2014 to jurisdictions to provide recommendations to ensure that jurisdictions have adequate evidence to support its compliance with the Local Return Guidelines, those recommendations are “that an electronic system is acceptable as long as how much time is identified on the project (i.e. not just a clock-in-clock-out system) and this non-timesheet system, excel file or other, is authenticated by the employee and approved by one’s supervisor.” Also, “(4) Where employees work on multiple activities or cost objectives, a distribution or their salaries or wages will be supported by personnel activity reports or equivalent documentation which meets the standards in subsection (5) unless a statistical sampling system (see subsection (6)) or other substitute system has been approved by the cognizant Federal agency. Such documentary support will be required where employees work on:</p> <p style="padding-left: 40px;">(b) A Federal award and non-Federal award.</p> <p>(5) Personnel activity reports or equivalent documentation must meet the following standards:</p> <p style="padding-left: 40px;">(b) They must reflect an after the fact distribution of the actual activity of each employee,</p> <p style="padding-left: 40px;">(f) Budget estimates or other distribution percentages determined before the services are performed do not qualify as support for charges to Federal awards but may be used for interim accounting purposes, provided that: (i) the governmental unit’s system for establishing the estimates produces reasonable approximations of the activity actually performed; (ii) at least quarterly, comparisons of actual costs to budgeted distributions based on monthly activity reports are made. Costs charged to Federal awards to reflect adjustments made as a result of the activity actually performed may be recorded annually if the quarterly comparisons show the differences between budgeted and actual costs are less than ten percent; and (iii) the budget estimates or other distribution percentages are revised as least quarterly, if necessary, to reflect changed circumstances.”</p>

Los Angeles County Metropolitan Transportation Authority
Schedule of Findings and Questioned Costs
Fiscal Year Ended June 30, 2016
(Continued)

PALRF Finding #2016-015 (Continued)	City of Lomita
Condition	To support the propriety of expenditures being charged to Proposition A Local Return Fund, payroll expenditures should be supported by properly executed payrolls, time records, activity reports, vouchers, or other official documentation evidencing in proper detail the nature of the charges. For the first 6 months of the year the City did not maintain any payroll records, however, the City conducted a time study to support the second 6 months of the fiscal year. The total payroll expenditures of \$20,513 for Proposition A for Administration were based on an estimate of a percentage of time spent on Proposition A activity rather than employee's actual working hours spent for the Proposition A project. The City provided us with the supporting documentation for the time study; however, it did not adequately support the actual hours or payroll expenditures charged to the project for the first 6 months of the fiscal year.
Cause	The City did not comply with LACMTA Guidelines and indicated that it was not aware that its practice of allocating salaries and fringe benefits to a project was not adequate to support labor costs claimed.
Effect	The payroll costs claimed under the Proposition A Local Return Fund project may include expenditures which may not be an allowable Proposition A project expenditures, resulting in questioned costs of \$20,513.
Recommendation	In accordance with the Guidelines, we recommend that the City reimburse its Proposition A Local Return Fund account by \$20,513. In addition, we recommend that the City revise its current labor costs reporting procedures to ensure that labor costs charged to Local Return Funds are adequately supported by time sheets or similar documentation which includes employees' actual working hours.
Management's Response	Management understands that the City did not fully comply with LACMTA Guidelines with regards to timekeeping for the Proposition A project. During the fiscal year there have been changes in the Finance Department, with the retirement of the Administrative Services Director and Accounting Manager. Management believed that a time study for a three month period would be sufficient evidence for payroll expenditures. Starting in fiscal year 2016/2017, management will ensure that timesheets are kept to charge actual time for the Proposition A project.

**Los Angeles County Metropolitan Transportation Authority
 Schedule of Findings and Questioned Costs
 Fiscal Year Ended June 30, 2016
 (Continued)**

PALRF & PCLRF Finding #2016-016	City of Long Beach
Compliance Reference	<p>The City incurred expenditures in the amounts of \$618,743 and \$2,706,406 for PALRF and PCLRF, respectively, for a total amount of \$3,325,149, prior to receiving approval from LACMTA for the following projects: However, the City subsequently received LACMTA’s approval on January 20, 2017.</p> <ul style="list-style-type: none"> (a) PALRF’s Project Code 150-20, Bus Improvements at 8 Locations on Long Beach Boulevard, Atlantic Avenue and the corner of 5th and Magnolia Street, in the amount of \$577. (b) PALRF’s Project Code 150-99, Long Beach Boulevard and 5th Street Bus Stop, in the amount of \$6,605. (c) PALRF’s Project Code 150-100, 7th Street Bus Stop Improvements, in the amount of \$180,942. (d) PALRF’s Project Code 160-02, Bus Stop Improvements on Studebaker Road Between Spring Street and Wardlow Road, in the amount of \$111,189. (e) PALRF’s Project Code 160-03, Bus Stop Improvements on Pacific Between PCH and Wardlow Road, in the amount of \$92,987. (f) PALRF’s Project Code 160-06, Bus Stop Improvements on Easy Avenue Between 27th Street and Spring Street, in the amount of \$12,738. (g) PALRF’s Project Code 160-09, Bus Stop Improvements on 10th Street Between Cherry Avenue and Temple Avenue, in the amount of \$93,506. (h) PALRF’s Project Code 320-01, Long Beach Blue Line Priority Project, in the amount of \$120,199. (i) PCLRF’s Project Code 440-300, Studebaker Road from Spring Street to Wardlow Road, in the amount of \$693,560. (j) PCLRF’s Project Code 440-301, Pacific Avenue from PCH to Willow Street, in the amount of \$1,148,489. (k) PCLRF’s Project Code 440-302, Easy Avenue from 27th Street to Spring Street, in the amount of \$542,353. (l) PCLRF’s Project Code 440-303, Orange Avenue from 52nd Street to 64th Street, in the amount of \$48,366. (m) PCLRF’s Project Code 440-304, Del Amo Boulevard Between West City Limits and Long Beach Boulevard, in the amount of \$19,774. (n) PCLRF’s Project Code 440-305, Orange Avenue Between Artesia Boulevard and 72nd Street, in the amount of \$64,050.

Los Angeles County Metropolitan Transportation Authority
Schedule of Findings and Questioned Costs
Fiscal Year Ended June 30, 2016
(Continued)

PALRF & PCLRF Finding #2016-016	City of Long Beach
Condition (Continued)	<p>(o) PCLRF's Project Code 440-306, Redondo Avenue Between Reservoir Drive and Stearns Street, in the amount of \$58,269.</p> <p>(p) PCLRF's Project Code 440-307, Studebaker Road Between Keynote Street and Los Coyotes Diagonal, in the amount of \$15,582.</p> <p>(q) PCLRF's Project Code 440-308, Ximeno Avenue between Atherton Street and Los Coyotes Diagonal, in the amount of \$24,952.</p> <p>(r) PCLRF's Project Code 440-309, Anaheim Street between Oregon Avenue and Pacific Avenue, in the amount of \$91,011.</p>
Cause	The City stated that above projects were pre-approved in fiscal years 2013-14 and 2014-15 through the Form A process. However, the said projects were not included in the request for the project's approval on fiscal year 2015-16's Form B submitted to LACMTA.
Effect	The City did not comply with the Guidelines when expenditures for PALRF and PCLRF projects are incurred without LACMTA's approval.
Recommendation	We recommend that the City establish procedures to ensure that it obtains approval from LACMTA prior to implementing any Proposition A and Proposition C Local Return projects. Form B (Annual Project Summary Report) should be properly prepared and submitted before the due date of November 1st so that the City's expenditures of Proposition A and Proposition C Local Return Funds are in accordance with LACMTA's approval and the Guidelines. In accordance with the Guidelines, the City should include all approved on-going and carryover Local Return projects in Form B.
Management's Response	The Form As were resubmitted for each of the projects to ensure Metro has noted that the projects were still open during the fiscal year. Future Form B submittals will include more rigorous review to ensure that all open projects are listed.

**Los Angeles County Metropolitan Transportation Authority
 Schedule of Findings and Questioned Costs
 Fiscal Year Ended June 30, 2016
 (Continued)**

PALRF Finding #2016-017	City of Monrovia
Compliance Reference	According to Proposition A and C Local Return Guidelines, Section I (C), Project Description Form (Form A), Item 5: “Jurisdictions shall submit for approval a Project Description Form prior to the expenditure of funds for: a 25 percent or greater change in an approved Local Return project budget or scope on all operating or capital Local Return projects.”
Condition	The expenditures for PALRF Project Code 170-03, Bus Stop Improvement exceeded 25% or more of its LACMTA approved budget in the amount of \$5,546. However, the City filed the Project Description Form (Form A) to obtain the approval for this project from LACMTA. The revised Form A was subsequently approved by LACMTA on November 16, 2016.
Cause	The Bus Stop Improvement Project exceeded 25% of the approved budget due to unanticipated expenditures that the City incurred during the course of the project.
Effect	The City’s PALRF project expenditures exceeded 25 percent of LACMTA’s approved budget without LACMTA’s approval and the City did not comply with the Guidelines.
Recommendation	We recommend that the City establish procedures to ensure that project expenditures are within the 25 percent cap of the LACMTA’s approved budget and an amended Form A (Project Description Form) is properly prepared and submitted prior to the expenditure of funds which would result in a 25 percent or greater change in an approved Local Return project budget or scope on all operating or capital Local Return projects.
Management Response	We agree with this finding. We acknowledge that the PALRF’s Bus Stop Improvement Project exceeded 25% of its approved budget in the amount of \$5,546. Going forward, we will implement a Local Return Fund Oversight Program to effectively track all Proposition A, Proposition C, Measure R, and Transportation Development Act expenditures to ensure that actual project costs do not exceed 25% of the approved budget. This compliance program will involve quarterly expense tracking that will help identify projects that could potentially exceed the 25% cap. This would allow the City to amend the budget forms to reflect anticipated expenses.

Los Angeles County Metropolitan Transportation Authority
Schedule of Findings and Questioned Costs
Fiscal Year Ended June 30, 2016
(Continued)

PALRF & PCLRF Finding #2016-018	City of Monrovia
Compliance Reference	According to Proposition A and C Local Return Guidelines, Section II.1.3, "Jurisdictions shall submit a listing of Recreational Transit Services no later than October 15 after the fiscal year."
Condition	The City did not meet the October 15, 2016 deadline for submission of the listing of Recreational Transit Services. However, the City submitted the listing to LACMTA on November 3, 2016.
Cause	The listing of Recreational Transit Services was not submitted on time due to changes in staffing and transition of personnel responsible for gathering the recreation transit data and information.
Effect	The City's listing of Recreational Transit Services was not submitted timely.
Recommendation	We recommend that the City establish procedures to ensure that the listing of Recreational Transit Services is properly prepared and submitted prior to the October 15th deadline and the City retain a confirmation of receipt by LACMTA to comply with the Guidelines.
Management Response	We agree with this finding. We acknowledge that the listing of Recreational Transit Services was not submitted by its intended deadline. Going forward, we will implement a Local Return Fund Oversight Program to effectively track all PALRF, PCLRF, MRLRF and TDAA3F to ensure that the annual approval and reporting deadlines are met. The City plans to use the annual Metro Audit Request List as a basis for the compliance program.

**Los Angeles County Metropolitan Transportation Authority
 Schedule of Findings and Questioned Costs
 Fiscal Year Ended June 30, 2016
 (Continued)**

<p>PCLRF Finding #2016-019</p>	<p>City of Norwalk</p>
<p>Compliance Reference</p>	<p>According to Proposition A & C Local Return Guidelines, Section II, “A proposed expenditure of funds shall be deemed to be for public transit purposes to the extent that it can reasonably be expected to sustain or improve the quality and safety of and/or access to public transit services by the general public or those requiring special public transit assistance” and Section V, “It is jurisdictions’ responsibility to maintain proper accounting records and documentation...”.</p> <p>In addition, LACMTA Local Return Program Manager issued a memo dated on April 29, 2014 to jurisdictions to provide recommendations to ensure that jurisdictions have adequate evidence to support its compliance with the Local Return Guidelines, those recommendations are “that an electronic system is acceptable as long as how much time is identified on the project (i.e. not just a clock-in-clock-out system) and this non- timesheet system, excel file or other, is authenticated by the employee and approved by one’s supervisor.” Also, “(4) Where employees work on multiple activities or cost objectives, a distribution or their salaries or wages will be supported by personnel activity reports or equivalent documentation which meets the standards in subsection (5) unless a statistical sampling system (see subsection (6)) or other substitute system has been approved by the cognizant Federal agency. Such documentary support will be required where employees work on:</p> <p style="padding-left: 40px;">(b) A Federal award and non-Federal award</p> <p>(5) Personnel activity reports or equivalent documentation must meet the following standards:</p> <p style="padding-left: 40px;">(b) They must reflect an after the fact distribution of the actual activity of each employee,</p> <p style="padding-left: 40px;">(f) Budget estimates or other distribution percentages determined before the services are performed do not qualify as support for charges to Federal awards but may be used for interim accounting purposes, provided that:</p> <p style="padding-left: 80px;">(i) the governmental unit’s system for establishing the estimates produces reasonable approximations of the activity actually performed; (ii) at least quarterly, comparisons of actual costs to budgeted distributions based on monthly activity reports are made. Costs charged to Federal awards to reflect adjustments made as a result of the activity actually performed may be recorded annually if the quarterly comparisons show the differences between budgeted and actual costs are less than ten percent; and (iii) the budget estimates or other distribution percentages are revised as least quarterly, if necessary, to reflect changed circumstances.”</p>

**Los Angeles County Metropolitan Transportation Authority
 Schedule of Findings and Questioned Costs
 Fiscal Year Ended June 30, 2016
 (Continued)**

PCLRF Finding #2016-019 (Continued)	City of Norwalk
Condition	The salaries and benefits totaling \$2,982 under Project 310-08 Transportation Center Operation, was based on percentages determined by the City departments to be attributable to the LACMTA projects. However, the percentages utilized cannot be supported by timesheets or similar time and effort documentation to demonstrate that the salaries charged were expended on approved Proposition C Local Return projects.
Cause	The City received the same finding during FY 2014-15 and has subsequently implemented internal control procedures to ensure that the salaries charged to Proposition C Local Return projects are properly supported. However, the City did not have this internal control in place during the payroll periods included in our testing.
Effect	The City did not comply with the LACMTA Guidelines. The payroll costs claimed under the Proposition C Local Return Funds projects may include expenditures which may not be an allowable Proposition C project, resulting in questioned cost in the amount of \$2,982.
Recommendation	As the City has subsequently modified its time sheet reporting format and implemented internal controls to ensure compliance with guidelines, we recommend that the City implement a monitoring and review process to ensure that the internal controls in place operate effectively to ensure proper reporting of salaries charged to approved Proposition C Local Return projects.
Management's Response	Management will ensure that all staff time charged to Proposition C Local Return Projects are supported by timesheets or similar documentation.

**Los Angeles County Metropolitan Transportation Authority
 Schedule of Findings and Questioned Costs
 Fiscal Year Ended June 30, 2016
 (Continued)**

<p>PALRF Finding #2016-020</p>	<p>City of Rolling Hills Estates</p>
<p>Compliance Reference</p>	<p>According to Proposition A Local Return Guidelines, Section II, “A proposed expenditure of funds shall be deemed to be for public transit purposes to the extent that it can reasonably be expected to sustain or improve the quality and safety of and/or access to public transit services by the general public or those requiring special public transit assistance” and Section V, “It is jurisdictions’ responsibility to maintain proper accounting records and documentation...”</p> <p>In addition, LACMTA Local Return Program Manager issued a memo dated on April 29, 2014 to jurisdictions to provide recommendations to ensure that jurisdictions have adequate evidence to support its compliance with the Local Return Guidelines, those recommendations are “that an electronic system is acceptable as long as how much time is identified on the project (i.e. not just a clock-in-clock-out system) and this non-timesheet system, excel file or other, is authenticated by the employee and approved by one’s supervisor.” Also, “(4) Where employees work on multiple activities or cost objectives, a distribution of their salaries or wages will be supported by personnel activity reports or equivalent documentation which meets the standards in subsection (5) unless a statistical sampling system (see subsection (6)) or other substitute system has been approved by the cognizant Federal agency. Such documentary support will be required where employees work on:</p> <p style="padding-left: 40px;">(b) A Federal award and non-Federal award.</p> <p>(5) Personnel activity reports or equivalent documentation must meet the following standards:</p> <p style="padding-left: 40px;">(b) They must reflect an after the fact distribution of the actual activity of each employee,</p> <p style="padding-left: 40px;">(f) Budget estimates or other distribution percentages determined before the services are performed do not qualify as support for charges to Federal awards but may be used for interim accounting purposes, provided that: (i) the governmental unit’s system for establishing the estimates produces reasonable approximations of the activity actually performed; (ii) at least quarterly, comparisons of actual costs to budgeted distributions based on monthly activity reports are made. Costs charged to Federal awards to reflect adjustments made as a result of the activity actually performed may be recorded annually if the quarterly comparisons show the differences between budgeted and actual costs are less than ten percent; and (iii) the budget estimates or other distribution percentages are revised as least quarterly, if necessary, to reflect changed circumstances.”</p>

**Los Angeles County Metropolitan Transportation Authority
 Schedule of Findings and Questioned Costs
 Fiscal Year Ended June 30, 2016
 (Continued)**

PALRF Finding #2016-020 (Continued)	City of Rolling Hills Estates
Condition	<p>To support the propriety of expenditures being charged to Proposition A Local Return Fund, payroll expenditures should be supported by properly executed payrolls, time records, activity reports, vouchers, or other official documentation evidencing in proper detail the nature of the charges. However, the total payroll expenditures of \$26,145 for Proposition A for Administration were based on an estimate of a percentage of time spent on Proposition A activity rather than employee’s actual working hours spent for the Proposition A project. The City provided us with the payroll register and the timesheets; however, it did not adequately support the actual hours or payroll expenditures charged to the project.</p> <p>During the fiscal year, there was only one employee’s payroll being charged to Proposition A Local Return Fund.</p>
Cause	<p>The City did not comply with LACMTA Guidelines and indicated that it was not aware that its practice of allocating salaries and fringe benefits to a project was not adequate to support labor costs claimed.</p>
Effect	<p>The payroll costs claimed under the Proposition A Local Return Fund project may include expenditures which may not be allowable Proposition A project expenditures, resulting in questioned costs of \$26,145.</p>
Recommendation	<p>In accordance with the Guidelines, we recommend that the City reimburse its Proposition A Local Return Fund account by \$26,145. In addition, we recommend that the City revise its current labor costs reporting procedures to ensure that labor costs charged to Local Return Funds are adequately supported by time sheets or similar documentation which includes employees’ actual working hours.</p>
Management’s Response	<p>Now that we have been made aware of the change for the reporting Prop. A on time sheets, the time sheets will be modified from an estimated percentage to the actual employee’s working hours.</p>

Los Angeles County Metropolitan Transportation Authority
Schedule of Findings and Questioned Costs
Fiscal Year Ended June 30, 2016
(Continued)

PCLRF Finding #2016-021	City of San Dimas
Compliance Reference	According to Proposition A and C Local Return Guidelines, Section I (B.3), "If Local Return Funds have been expended prior to Metro approval and/or used for ineligible purposes, jurisdictions will be required to reimburse their Proposition A or C Local Return account..."
Condition	The expenditures for PCLRF's Bonita Avenue Street Reconstruction project in the amount of \$31,730 was incurred prior to the approval from LACMTA for fiscal year 2015-16. However, the City subsequently received LACMTA's approval on the PCLRF project on September 12, 2016.
Cause	The submission of the form for the project was overlooked during the submittal of Form A's to LACMTA.
Effect	The City did not comply with the Guidelines when expenditures for PCLRF projects are incurred without LACMTA's approval.
Recommendation	We recommend that the City establish procedures to ensure that it obtains approval from LACMTA prior to implementing any Proposition A and Proposition C Local Return projects, and Form B (Annual Project Summary Report) is properly prepared and submitted before the due date of August 1st so that the City's expenditures of Proposition A and Proposition C Local Return Funds are in accordance with LACMTA's approval and the Guidelines. In accordance with the Guidelines, the City should include all approved on-going and carryover Local Return projects in Form B.
Management Response	The project was reported in the original Form C submitted. However, the Form A for the project was mistakenly omitted when submitting the necessary Form A's to LACMTA. Once the City was notified by Metro, the City immediately rectified the missing Form A and the project was approved. In the future, additional measures, such as second reviewer as part of the process, will be put in place to assure that all necessary Form A's are completed and turned in on time.
Finding Corrected During the Audit	LACMTA Program Manager granted retroactive approval of the project on September 12, 2016. No additional follow up is required.

**Los Angeles County Metropolitan Transportation Authority
 Schedule of Findings and Questioned Costs
 Fiscal Year Ended June 30, 2016
 (Continued)**

<p>PALRF Finding #2016-022</p>	<p>City of San Dimas</p>
<p>Compliance Reference</p>	<p>According to Proposition A Local Return Guidelines, Section II, “A proposed expenditure of funds shall be deemed to be for public transit purposes to the extent that it can reasonably be expected to sustain or improve the quality and safety of and/or access to public transit services by the general public or those requiring special public transit assistance” and Section V, “It is jurisdictions’ responsibility to maintain proper accounting records and documentation...”</p> <p>In addition, LACMTA Local Return Program Manager issued a memo dated on April 29, 2014 to jurisdictions to provide recommendations to ensure that jurisdictions have adequate evidence to support its compliance with the Local Return Guidelines, those recommendations are “that an electronic system is acceptable as long as how much time is identified on the project (i.e. not just a clock-in-clock-out system) and this non-timesheet system, excel file or other, is authenticated by the employee and approved by one’s supervisor.” Also, “(4) Where employees work on multiple activities or cost objectives, a distribution or their salaries or wages will be supported by personnel activity reports or equivalent documentation which meets the standards in subsection (5) unless a statistical sampling system (see subsection (6)) or other substitute system has been approved by the cognizant Federal agency. Such documentary support will be required where employees work on:</p> <p style="padding-left: 40px;">(b) A Federal award and non-Federal award.</p> <p>(5) Personnel activity reports or equivalent documentation must meet the following standards:</p> <p style="padding-left: 40px;">(b) They must reflect an after the fact distribution of the actual activity of each employee,</p> <p style="padding-left: 40px;">(f) Budget estimates or other distribution percentages determined before the services are performed do not qualify as support for charges to Federal awards but may be used for interim accounting purposes, provided that: (i) the governmental unit’s system for establishing the estimates produces reasonable approximations of the activity actually performed; (ii) at least quarterly, comparisons of actual costs to budgeted distributions based on monthly activity reports are made. Costs charged to Federal awards to reflect adjustments made as a result of the activity actually performed may be recorded annually if the quarterly comparisons show the differences between budgeted and actual costs are less than ten percent; and (iii) the budget estimates or other distribution percentages are revised as least quarterly, if necessary, to reflect changed circumstances.”</p>

**Los Angeles County Metropolitan Transportation Authority
Schedule of Findings and Questioned Costs
Fiscal Year Ended June 30, 2016
(Continued)**

PALRF Finding #2016-022 (Continued)	City of San Dimas
Condition	To support the propriety of expenditures being charged to the Proposition A and C Local Return Funds, payroll expenditures should be supported by properly executed payrolls, time records, activity reports, vouchers, or other official documentation evidencing in proper detail the nature of the charges. However, payroll charges to PALRF's Administration, Project Code 480-01 in the amount of \$61,714 were based on budget estimates. The City provided us with the payroll register and the timesheets; however, it did not adequately support the actual hours or payroll expenditures charged to the project.
Cause	The City followed a practice that was in place and continued to charge payroll based on budget estimates. Moreover, the City did not follow the recommended procedures for acceptable personnel activity reports or equivalent documentation by LACMTA that was issued on April 29, 2014.
Effect	The payroll costs claimed under Proposition A Local Return Fund project may include expenditures which may not be allowable Proposition A project expenditures.
Recommendation	In accordance with the Guidelines, we recommend that the City reimburse its Proposition A Local Return Account \$61,714. In addition, we recommend that the City revise its current labor costs reporting procedures to ensure that labor costs charged to Local Return Funds are adequately supported by time sheets or similar documentation which includes employees' actual working hours.
Management's Response	The prior management process was to charge time based on scheduled time to work on PALRF functions. The City has now adjusted this practice to have all time worked related to Metro funds to be reflected on the time cards to meet the requirements for time keeping and expenditure tracking per PALRF guidelines.

Los Angeles County Metropolitan Transportation Authority
Schedule of Findings and Questioned Costs
Fiscal Year Ended June 30, 2016
(Continued)

PALRF Finding #2016-023	City of Signal Hill
Compliance Reference	According to Proposition A & C Guidelines, Section B paragraph (1), "Under the Proposition A and Proposition C Ordinances, Jurisdictions have three years to expend LR funds. Funds must be expended within three years of the last day of the fiscal year in which funds were originally allocated. Therefore, by method of calculation, each Jurisdiction has the Fiscal Year of allocation plus three years to expend Proposition A and/or Proposition C funds."
Condition	At June 30, 2016, the City had unspent PALRF fund balance from FY 2013 in the amount of \$11,724. The City received subsequent approval from LACMTA on December 15, 2016 to transfer expenditures incorrectly posted to Proposition A- FY16/17 to Proposition A - FY 15/16 to cover the lapsed fund amount.
Cause	The City was not aware of the importance of monitoring lapsing Proposition A funds and spending funds within three years to meet the compliance requirements.
Effect	The City is obligated to expend the funds within three years and the City did not expend the Proposition A fund balance from FY 2013 as of June 30, 2016. Therefore, the City was not in compliance with the Guidelines.
Recommendation	We recommend that the City establish controls to ensure that the funds will be spent in a timely manner as required by the Guidelines.
Management Response	Please be aware that the City of Signal Hill did expend all Prop A funds, including the \$11,724 fund balance "Condition" mentioned in your attached finding. Because of the challenges involved in the City's recent conversion to new Accounting Software and an accounting oversight, FY 15-16 Prop A fund expenditures were paid and erroneously posted to the subsequent 16-17 FY. These expenditures, in the amount of \$21,719.92 for your invoice 10006231 for "Prop A- 1st half FY Fixed Route", were incurred in FY 15-16. Additionally, this correction will reflect in our FY 15-16 CAFR and Single Audit Reports.
Finding Corrected During the Audit	LACMTA Program Manager granted retroactive approval of the expenditure transfer to the correct fiscal year on December 15, 2016. No additional follow up is required.

Los Angeles County Metropolitan Transportation Authority
Schedule of Findings and Questioned Costs
Fiscal Year Ended June 30, 2016
(Continued)

PCLRF Finding #2016-024	City of South Pasadena
Compliance Reference	According to Proposition A and C Local Return Guidelines, Section I (B.3), "If Local Return Funds have been expended prior to Metro approval and/or used for ineligible purposes, Jurisdictions will be required to reimburse their Proposition A or C Local Return account..."
Condition	The expenditure for PCLRF's Bus Stop Improvement Project with Project Code 150-01 in the amount of \$8,842 was incurred prior to the approval from LACMTA for fiscal year 2015-16. However, the City subsequently received LACMTA's approval on PCLRF project on November 9, 2016.
Cause	The City inadvertently did not include the budget for the Bus Stop Improvement Project on the Form B submitted to LACMTA.
Effect	The City did not comply with the Guidelines when expenditures for PCLRF projects are incurred without LACMTA's approval.
Recommendation	We recommend that the City establish procedures to ensure that it obtains approval from LACMTA prior to implementing any Proposition A and Proposition C Local Return projects, and Form B (Annual Project Summary Report) is properly prepared and submitted before the due date of August 1st so that the City's expenditures of Proposition A and Proposition C Local Return Funds are in accordance with LACMTA's approval and the Guidelines. In accordance with the Guidelines, the City should include all approved ongoing and carryover Local Return projects in Form B.
Management Response	Management concurs with the finding.
Finding Corrected During the Audit	LACMTA Program Manager granted retroactive approval of the project on November 9, 2016. No additional follow up is required.

**Los Angeles County Metropolitan Transportation Authority
 Schedule of Findings and Questioned Costs
 Fiscal Year Ended June 30, 2016
 (Continued)**

<p>PALRF & PCLRF Finding #2016-025</p>	<p>City of South Pasadena</p>
<p>Compliance Reference</p>	<p>According to Proposition A and C Local Return Guidelines, Section II, “ A proposed expenditure of funds shall be deemed to be for public transit purposes to the extent that it can reasonably be expected to sustain or improve the quality and safety of and/or access to public transit services by the general public or those requiring special public transit assistance. “ and Section V “ It is the jurisdictions’ responsibility to maintain proper accounting records and documentation to facilitate the performance of audit prescribed in the guidelines. “ In addition, LACMTA Local Return Program Manager issued a memo dated April 29, 2014 to jurisdiction to provide recommendations to ensure that jurisdictions have adequate evidence to support its compliance with the Local Returns Guidelines, those recommendations are “that an electronic system is acceptable as long as how much time is identified on the project (i.e. not just a clock-in-clock-out system) and this non-timesheet system, excel file or other, is authenticated by the employee and approved by one’s supervisor.” Also, “(4) Where employees work on multiple activities or cost objectives, a distribution or their salaries or wages will be supported by personnel activity reports or equivalent documentation which meets the standards in subsection (5) unless a statistical sampling system (see subsection (6)) or other substitute system has been approved by the cognizant Federal agency. Such documentary support will be required where employees work on:</p> <ul style="list-style-type: none"> (b) A Federal award and non-Federal award. <p>(5) Personnel activity reports or equivalent documentation must meet the following standards:</p> <ul style="list-style-type: none"> (b) They must reflect an after the fact distribution of the actual activity of each employee, (f) Budget estimates or other distribution percentages determined before the services are performed do not qualify as support for charges to Federal awards but may be used for interim accounting purposes, provided that: (i) the governmental unit’s system for establishing the estimates produces reasonable approximations of the activity actually performed; (ii) at least quarterly, comparisons of actual costs to budgeted distributions based on monthly activity reports are made. Costs charged to Federal awards to reflect adjustments made as a result of the activity actually performed may be recorded annually if the quarterly comparisons show the differences between budgeted and actual costs are less than ten percent; and (iii) the budget estimates or other distribution percentages are revised as least quarterly, if necessary, to reflect changed circumstances.”

**Los Angeles County Metropolitan Transportation Authority
 Schedule of Findings and Questioned Costs
 Fiscal Year Ended June 30, 2016
 (Continued)**

PALRF & PCLRF Finding #2016-025 (Continued)	City of South Pasadena
Condition	To support the propriety of expenditures being charged to Proposition A Local Return Fund, payroll should be supported by properly executed payrolls, time records, activity reports, vouchers or other documentation evidencing in proper detail the nature of the charges. However, the salaries and benefits charged to Proposition A Administration Project Code 480-01 totaled \$22,486 and Senior Dial-A-Ride, Project Code 130-05 totaled \$68,232 and Proposition C Administration Project Code 480-01 totaled \$13,911 were based on distribution percentages determined before the services were performed rather than employee’s actual working hours spent for the Proposition A and C projects. The City provided us with the payroll register and the time sheets; however, the documents did not adequately support the actual hours or payroll expenditures charged to the project. This finding is read in conjunction with Finding No. 2016-024.
Cause	The City was not aware that its method of charging salaries and benefits was not an adequate support for labor costs claimed.
Effect	The payroll costs claimed under the Proposition A and C Local Return Fund projects may include expenditures which may not be allowable for Proposition A and C project expenditures. This resulted in questioned costs of \$90,718 and \$13,911 for PALRF and PCLRF, respectively.
Recommendation	In accordance with the Guidelines, we recommend that the City reimburse its Proposition A and C Local Return Funds accounts by \$90,718 and \$13,911, respectively. In addition, we recommend that the City revise its current labor costs reporting procedures to ensure that labor costs charged to the Local Return Funds are adequately supported by time sheets or similar documentation which includes employees’ actual working hours.
Management’s Response	Percentages are used so a budget can be prepared for the new fiscal year. Once the year starts, the payroll and benefit charges for administration are based on actual hours worked as listed on the time cards. We understand that one employee who worked for the City for 7 months neglected to put down actual hours, though the percentage used (2% combined for PALRF and PCLRF) would have represented approximately \$1,000 total charged to PALRF and PCLRF. Purely programmatic personnel such as Dial-A-Ride drivers are always 100% funded by PALRF and PCLRF so the payroll system will show them as 100% allocated to PALRF and PCLRF.

Los Angeles County Metropolitan Transportation Authority
Schedule of Findings and Questioned Costs
Fiscal Year Ended June 30, 2016
(Continued)

PALRF & PCLRF Finding #2016-026	City of South Pasadena
Compliance Reference	According to Proposition A and C Local Return Guidelines, Section I (C), Project Description Form (Form A), Item 5: "Jurisdictions shall submit for approval a Project Description Form prior to the expenditure of funds for: a 25 percent or greater change in an approved Local Return project budget or scope on all operating or capital Local Return projects."
Condition	The City exceeded more than 25 percent of Metro's approved budget on PALRF's and PCLRF's Administration Project Code 480-01 in the amount of \$7,163 and \$17,667, respectively. The Project Description Form (Form A) was not submitted to LACMTA to amend the budget. This finding is read in conjunction with Finding No. 2016-025. This condition was a repeat finding in fiscal year ended June 30, 2015 for PCLRF.
Cause	Originally the City had enough Administration project budget. However, during the fiscal year there were multiple budget adjustments which caused the fiscal year ending June 30, 2016 Administration project budget to be lower than the initially approved Administration project budget amount. As a result, the actual cost exceeded the 25 percent excess budget allowance.
Effect	The City's PALRF and PCLRF project expenditures exceeded 25 percent of LACMTA's approved budget without LACMTA's approval and the City did not comply with the Guidelines.
Recommendation	We recommend that the City establish procedures to ensure that project expenditures are within the 25 percent cap of the LACMTA's approved budget and an amended Form A (Project Description Form) is properly prepared and submitted prior to the expenditure of funds which would result in a 25 percent or greater change in an approved Local Return project budget or scope on all operating or capital Local Return projects.
Management Response	The overage was due to a one-time charge related to retiree health insurance costs. Without the charge, the cap would not have been exceeded. Upon reviewing these charges, the allocation methodology does not appear to have been accurate, and such charges will not appear in future.

**Los Angeles County Metropolitan Transportation Authority
 Schedule of Findings and Questioned Costs
 Fiscal Year Ended June 30, 2016
 (Continued)**

PALRF Finding #2016-027	City of South Pasadena
Compliance Reference	According to Proposition A and C Local Return Guidelines, Section V “It is the jurisdictions’ responsibility to maintain proper accounting records and documentation to facilitate the performance of audit prescribed in the guidelines. Jurisdictions are required to retain Local Return records for at least three years following the year of allocation and be able to provide trial balances, financial statements, worksheets and other documentation.” In addition, the City’s accounts payable procedures states that “All invoices \$500 up to \$10,000 must have a purchase order to disencumber except for: refunds out of a revenue account; payments out of a rehab or trust account; and petty cash replenishment. The above three exceptions must have a check request with the proper approval signature.”
Condition	Purchase orders were not issued as required by the City’s policies and procedures.
Cause	The City was not consistent in complying with the purchasing policies and procedures.
Effect	The cost claimed under the Proposition A Local Return Fund project may include expenditures which may not be an allowable Proposition A project expenditure. Total disbursement tested that were not covered by purchase order amounted to \$ 9,604.
Recommendation	In accordance with the Guidelines, we recommend the City establish controls to ensure compliance with the City’s purchasing procedures at all times.
Management Response	Management agrees that this has been the case, and has instituted procedures to ensure that Purchase Order policies are being correctly followed.

Los Angeles County Metropolitan Transportation Authority
Schedule of Findings and Questioned Costs
Fiscal Year Ended June 30, 2016
(Continued)

PALRF Finding #2016-028	City of Temple City
Compliance Reference	According to Proposition A & C Guidelines, Section II, 1.3, Recreational Transit Service: "Jurisdictions shall submit a Listing of Recreational Transit Services no later than October 15th after the fiscal year."
Condition	The City did not meet the October 15, 2016 deadline for submission of the Listing of Recreational Transit Services. However, the City submitted the listing on November 4, 2016.
Cause	The City employee who is responsible for the submission of the form missed the deadline set by LACMTA.
Effect	The City's Listing of Recreational Transit Services was not submitted timely.
Recommendation	We recommend that the City establish procedures to ensure that the Recreational Transit Services listing is properly prepared and submitted before the due date of October 15th so that the City's expenditures of the Proposition A Local Return Fund will be in accordance with LACMTA's approval and the guidelines. Furthermore, we recommend that the City retain a confirmation of receipt by LACMTA to indicate the form was submitted on a timely manner.
Management Response	The staff will ensure the timely submission of the Listing of Recreational Transit Services in the future and follow-up with LACMTA for confirmation.

**Los Angeles County Metropolitan Transportation Authority
Schedule of Findings and Questioned Costs
Fiscal Year Ended June 30, 2016
(Continued)**

PALRF Finding #2016-029	City of Temple City
Compliance Reference	According to Proposition A Local Return Guidelines, Section I (C), "It is the jurisdictions' responsibility to maintain proper accounting records and documentation to facilitate the performance of the audit prescribed in these guidelines."
Condition	The City had a debit balance on its employee benefits payable that relates to prior years' administration costs and was not adjusted to properly account for them. The debit balance was created due to the change of the payroll system in fiscal year 2012-13. This unadjusted balance resulted to a total of \$36,546 at June 30, 2016.
Cause	The City did not make a timely adjustment to correct the debit balance of the liability for prior fiscal years after terminating outside payroll services during the conversion of the payroll system.
Effect	PALRF financials do not reflect the proper financial condition of the local return fund and may lead to weak internal accounting controls.
Recommendation	We recommend that the City establish procedures to ensure that the financial records reflect the true and accurate condition of the local return funds in order to provide a more meaningful presentation to the users in compliance with the guidelines.
Management Response	The amount of \$36,546 is a result of the conversion from an outside payroll service to an in-house payroll process which occurred in fiscal year 2012-13. The City made changes to the Accounts Payable process so that the liabilities are paid out of the corresponding fund and clears out the proper liability amount on a monthly basis. The City has made the necessary adjustments to reconcile the debit balance related to prior years.

**Los Angeles County Metropolitan Transportation Authority
 Schedule of Findings and Questioned Costs
 Fiscal Year Ended June 30, 2016
 (Continued)**

PCLRF Finding #2016-030	City of West Covina
Compliance Reference	<p>According to Proposition A and C Local Return Guidelines, Section II, “A proposed expenditure of funds shall be deemed to be for public transit purposes to the extent that it can reasonably be expected to sustain or improve the quality and safety of and/or access to public transit services by the general public or those requiring special public transit assistance.” and Section V “It is the jurisdictions’ responsibility to maintain proper accounting records and documentation to facilitate the performance of audit prescribed in the guidelines. “ In addition, LACMTA Local Return Program Manager issued a memo dated April 29, 2014 to jurisdiction to provide recommendations to ensure that jurisdictions have adequate evidence to support its compliance with the Local Returns Guidelines, those recommendations are “that an electronic system is acceptable as long as how much time is identified on the project (i.e. not just a clock-in-clock-out system) and this non-timesheet system, excel file or other, is authenticated by the employee and approved by one’s supervisor.” Also, “(4) Where employees work on multiple activities or cost objectives, a distribution or their salaries or wages will be supported by personnel activity reports or equivalent documentation which meets the standards in subsection (5) unless a statistical sampling system (see subsection (6)) or other substitute system has been approved by the cognizant Federal agency. Such documentary support will be required where employees work on:</p> <ul style="list-style-type: none"> (b) A Federal award and non-Federal award. <p>(5) Personnel activity reports or equivalent documentation must meet the following standards:</p> <ul style="list-style-type: none"> (b) They must reflect an after the fact distribution of the actual activity of each employee, (f) Budget estimates or other distribution percentages determined before the services are performed do not qualify as support for charges to Federal awards but may be used for interim accounting purposes, provided that: (i) the governmental unit’s system for establishing the estimates produces reasonable approximations of the activity actually performed; (ii) at least quarterly, comparisons of actual costs to budgeted distributions based on monthly activity reports are made. Costs charged to Federal awards to reflect adjustments made as a result of the activity actually performed may be recorded annually if the quarterly comparisons show the differences between budgeted and actual costs are less than ten percent; and (iii) the budget estimates or other distribution percentages are revised as least quarterly, if necessary, to reflect changed circumstances.”

**Los Angeles County Metropolitan Transportation Authority
 Schedule of Findings and Questioned Costs
 Fiscal Year Ended June 30, 2016
 (Continued)**

<p>PCLRF Finding #2016-030 (Continued)</p>	<p>City of West Covina</p>
<p>Condition</p>	<p>To support the propriety of expenditures being charged to Proposition C Local Return Fund, payroll should be supported by properly executed payrolls, time records, activity reports, vouchers or other documentation evidencing in proper detail the nature of the charges. However, the salaries and benefits charged to Transportation Planning Project Code 270-05 amounting to \$120,215, Pavement Management Project Code 470-06 amounting to \$96,286, and Administration Project Code 480-01 in the amount of \$95,844 were based on distribution percentages determined before the services were performed. In addition, there were several timesheets, and/or leave requests that were not approved by the supervisor.</p>
<p>Cause</p>	<p>The payroll and budgeting process has been the same for a number of years with no mention that it was incorrect from any prior audit reports. The new cost allocation plan was delayed for numerous reasons: 1) The City attempted to hire a consultant to prepare a new cost allocation plan in July 2014, but was unable to settle on a contract with the vendor; 2) The Finance Director at the time then left the City and a new one was not hired until April 15; and 3) in July 2015, the new Finance Director got direction from the City Council to issue a new RFP and continue with the project.</p>
<p>Effect</p>	<p>The cost claimed under the Proposition C Local Return Fund project may include expenditures which may not be allowable Proposition C project expenditures. This resulted in questioned costs of \$312,345.</p>
<p>Recommendation</p>	<p>In accordance with the Guidelines, we recommend that the City reimburse its Proposition C Local Return Fund account by \$312,345. In addition, we recommend that the City revise its current labor costs reporting procedures to ensure that labor costs charged to the Local Return Funds are adequately supported by time sheets or similar documentation which includes employees' actual working hours.</p>
<p>Management's Response</p>	<p>This compliance issue was not previously presented to the City and the City's practice has been consistent for numerous years. Since receiving the letter in April 2014, which is mentioned in the Compliance Reference section, City staff issued a RFP to hire a consultant to develop a new cost allocation plan for the City. The contract was awarded in September 2015 and the plan was completed in time to be incorporation in FY 2016-17 budget. As a result of another audit finding, staff is now tracking their time on timesheets as oppose to being allocated automatically in payroll. In June 2016, Finance staff conducted a timesheet audit and has incorporated proper internal controls to ensure approved timesheet are submitted to Finance. All of these issues have been resolved moving forward, but the recommendation to return \$312,345 would be a hardship on the City.</p>

**Los Angeles County Metropolitan Transportation Authority
 Schedule of Findings and Questioned Costs
 Fiscal Year Ended June 30, 2016
 (Continued)**

PALRF & PCLRF Finding #2016-031	City of West Covina
Compliance Reference	According to Proposition A & C Local Return Guidelines, Section V and Measure R Local Return Guidelines, Section VII “It is the jurisdictions’ responsibility to maintain proper accounting records and documentation to facilitate the performance of the audit prescribed in these guidelines...” In addition, Government Auditing Standards Section 5.26 lists examples of matters that may be reportable conditions: “e.g.: evidence of failure to perform tasks that are part of internal control, such as reconciliations not prepared or not timely prepared.” Good internal controls require that cash be reconciled at least monthly and material reconciling items be properly supported.”
Condition	During our review of the June 30, 2016 bank reconciliation, we noted that the bank balance and accounting records had an unreconciling difference of \$93,951. Therefore, the bank reconciliation was not prepared properly and may not reflect the actual City-wide cash account balance at June 30, 2016.
Cause	In 2014, the Finance Department lost most of their Accounting staff due to retirement and attrition. It was not until mid-2015 that most of the Accounting positions were permanently filled. This caused delays in performing the bank reconciliations.
Effect	The cash balance cannot be validated at June 30, 2016. Without a June 30, 2016 reconciliation of cash, there is a high risk of material errors.
Recommendation	In accordance with the Guidelines, we recommend the City establish procedures and controls to ensure all bank reconciliations are properly performed and supported on a timely basis. In addition, we recommend the City to ensure that the individual(s) responsible for reconciling the bank balance to the general ledger cash balance have adequate training and knowledge of bank reconciliations.
Management Response	The City acknowledges the importance of bank reconciliations that are completed, reviewed and approved timely. A new and improved bank reconciliation format is in place and is reviewed upon completion by the Accounting Manager. While staff has prepared the bank reconciliation for the general account through June 2016, there are variances that still need to be reconciled. On October 17, 2016, the consultant that is familiar with the software and who last reconciled the general checking account provided training to the Accountants to help resolve the remaining variances. It is anticipated that the bank reconciliations will be completed and timely for the FY 2016-17 audit.

**Los Angeles County Metropolitan Transportation Authority
 Schedule of Findings and Questioned Costs
 Fiscal Year Ended June 30, 2016
 (Continued)**

PCLRF Finding #2016-032	City of Whittier
Compliance Reference	According to Proposition A and C Local Return Guidelines, Section I (B.3), “If Local Return Funds have been expended prior to Metro approval and/or used for ineligible purposes, Jurisdictions will be required to reimburse their Proposition A or C Local Return account...”
Condition	The expenditure for PCLRF’s Project Code 430-903, Whittier Greenway Trail – East Extension Work, in the amount of \$405 was incurred prior to the approval from LACMTA for fiscal year 2015-16. However, the City subsequently received LACMTA’s approval on the PCLRF project on October 6, 2016.
Cause	The City staff believed that the prior year’s budget approval would be carried forward in the fiscal year 2015-16 and therefore, did not include the request for the project’s approval in Form B submitted to LACMTA.
Effect	The City did not comply with the Guidelines when expenditures for PCLRF projects are incurred without LACMTA’s approval.
Recommendation	We recommend that the City establish procedures to ensure that it obtains approval from LACMTA prior to implementing any Proposition A and Proposition C Local Return projects, and Form B (Annual Project Summary Report) is properly prepared and submitted before the due date of August 1st so that the City’s expenditures of Proposition A and Proposition C Local Return Funds are in accordance with LACMTA’s approval and the Guidelines. In accordance with the Guidelines, the City should include all approved on-going and carryover Local Return projects in Form B.
Management Response	The City ensures that it will direct staff to obtain LACMTA’s authorization before expenditures are incurred on the project.
Finding Corrected During the Audit	LACMTA Program Manager granted retroactive approval of the project on October 6, 2016. No additional follow up is required.

**Los Angeles County Metropolitan Transportation Authority
Schedule of Findings and Questioned Costs
Fiscal Year Ended June 30, 2016
(Continued)**

PALRF & PCLRF Finding #2016-033	City of Whittier
Compliance Reference	According to Local Return Guidelines, Section V, "It is jurisdictions' responsibility to maintain proper accounting records and documentation..." and this requires a system of internal control that can be carried out as prescribed by the established accounting policies and procedures. Written accounting policies and procedures provide a system that accurately measures business activities, processes that information into reports, and communicates these findings to decision makers.
Condition	The City did not provide written accounting policies and procedures when requested.
Cause	City has written desk procedures for the various accounting functions.
Effect	Without written accounting policies and procedures, there is the potential for increased risk of inaccurate and unreliable financial records and misstated financial reports.
Recommendation	We recommend that the City establish written accounting policies and procedures to ensure accurate recording and reporting of financial activities.
Management Response	City has desk procedures in place and management will re-evaluate policies and procedures.



**INDEPENDENT AUDITORS' REPORT ON COMPLIANCE
WITH REQUIREMENTS
APPLICABLE TO MEASURE R ORDINANCE
AND MEASURE R LOCAL RETURN GUIDELINES**

**TO THE LOS ANGELES COUNTY
METROPOLITAN TRANSPORTATION AUTHORITY**

FOR THE FISCAL YEAR ENDED JUNE 30, 2016

TABLE OF CONTENTS

	<u>Page</u>
INDEPENDENT AUDITORS' REPORT ON COMPLIANCE WITH REQUIREMENTS APPLICABLE TO MEASURE R ORDINANCE AND MEASURE R LOCAL RETURN GUIDELINES	1
Summary of Compliance Findings	4
Schedule 1 – Summary of Measure R Audit Results	5
Schedule 2 – Schedule of Findings and Questioned Costs	18

**INDEPENDENT AUDITORS' REPORT ON COMPLIANCE WITH REQUIREMENTS
APPLICABLE TO MEASURE R ORDINANCE AND
MEASURE R LOCAL RETURN GUIDELINES**

**To: Board of Directors of the Los Angeles County Metropolitan Transportation Authority
and Measure R Oversight Committee**

Report on Compliance

We have audited the compliance of the County of Los Angeles (County) and the thirty-eight (38) Cities identified in Schedule 1, with the types of compliance requirements described in the Measure R Ordinance enacted through a Los Angeles County voter-approved law in November 2008; Measure R Local Return Guidelines, issued by the Los Angeles County Metropolitan Transportation Authority (LACMTA), approved by its Board of Directors on October 22, 2009 (collectively, the Guidelines); and the respective Assurances and Understandings Regarding Receipt and Use of Measure R Local Return Funds, executed by LACMTA and the respective Cities and the County for the year ended June 30, 2016 (collectively, the Requirements). Compliance with the above noted Guidelines and Requirements by the County and the Cities are identified in the accompanying Summary of Compliance Findings, Schedule 1 and Schedule 2.

Management's Responsibility

Compliance with the Guidelines and Requirements is the responsibility of the respective management of the County and the Cities.

Auditors' Responsibility

Our responsibility is to express opinions on the County's and the Cities' compliance with the Guidelines and Requirements referred to above based on our audits. We conducted our audits of compliance in accordance with the auditing standards generally accepted in the United States of America and the standards applicable to financial audits contained in *Government Auditing Standards*, issued by the Comptroller General of the United States. Those standards require that we plan and perform the audits to obtain reasonable assurance about whether noncompliance with the types of requirements referred to above that could have a direct and material effect on the Measure R Local Return program occurred. An audit includes examining, on a test basis, evidence about the County and each City's compliance with the Guidelines and Requirements and performing such other procedures as we considered necessary in the circumstances.

We believe that our audits provide a reasonable basis for our opinions on compliance. However, our audits do not provide a legal determination of the County and each City's compliance with the Guidelines and Requirements.



Opinion

In our opinion, except for the City of Compton, as described in Schedule 2 as Finding #2016-005, the Cities and the County complied, in all material respects, with the Guidelines and Requirements referred to above that could have a direct and material effect on the Measure R Local Return program for the year ended June 30, 2016.

Other Matters

The results of our auditing procedures disclosed instances of noncompliance, which are required to be reported in accordance with the Guidelines and Requirements and which are described in the accompanying Summary of Measure R Audit Results (Schedule 1) and Schedule of Findings and Questioned Costs (Schedule 2) as Findings #2016-001 through #2016-018. Our opinion is not modified with respect to these matters.

Responses by the Cities to the noncompliance findings identified in our audits are described in the accompanying Schedule 2 - Schedule of Findings and Questioned Costs. The Cities' responses were not subjected to the auditing procedures applied in the audit of compliance, and accordingly, we express no opinion on the responses.

Report on Internal Control over Compliance

The management of the County and each City is responsible for establishing and maintaining effective internal control over compliance with the Guidelines and Requirements referred to above. In planning and performing our audits of compliance, we considered the County and each City's internal control over compliance with the Guidelines and Requirements that could have a direct and material effect on the Measure R Local Return program to determine the auditing procedures that are appropriate in the circumstances for the purpose of expressing an opinion on compliance and to test and report on internal control over compliance in accordance with the Guidelines and Requirements, but not for the purpose of expressing an opinion on the effectiveness of internal control over compliance. Accordingly, we do not express an opinion on the effectiveness of the County and each City's internal control over compliance.

Our consideration of internal control over compliance was for the limited purpose described in the preceding paragraph of this section and was not designed to identify all deficiencies in internal control over compliance that might be material weaknesses or significant deficiencies and therefore, material weaknesses or significant deficiencies may exist that were not identified. However, as discussed below, we identified certain deficiencies in internal control over compliance that we consider to be material weaknesses and a significant deficiency.

A deficiency in internal control over compliance exists when the design or operation of a control over compliance does not allow management or employees, in the normal course of performing their assigned functions, to prevent, or detect and correct, noncompliance under the Guidelines and Requirements on a timely basis. A *material weakness in internal control over compliance* is a deficiency, or a combination of deficiencies, in internal control over compliance, such that there is a reasonable possibility that material noncompliance under the Guidelines and Requirements will not be prevented, or detected and corrected, on a timely basis. We identified certain deficiencies in internal control over compliance, as described in the accompanying Schedule of Findings and Questioned Costs (Schedule 2) as Findings #2016-001, #2016-002, #2016-005, #2016-009, #2016-010, #2016-013, #2016-015, #2016-016 and #2016-017, that we consider to be material weaknesses.



A *significant deficiency in internal control over compliance* is a deficiency, or a combination of deficiencies, in internal control over compliance with the Guidelines and Requirements that is less severe than a material weakness in internal control over compliance, yet important enough to merit attention by those charged with governance. We identified a deficiency in internal control over compliance, as described in the accompanying Schedule of Findings and Questioned Costs as Finding #2016-004, that we consider to be a significant deficiency.

The responses by the Cities to the internal control over compliance findings identified in our audits are described in the accompanying Schedule of Findings and Questioned Costs (Schedule 2). The responses by the Cities were not subjected to the auditing procedures applied in the audit of compliance, and accordingly, we express no opinion on the responses.

The purpose of this report on internal control over compliance is solely to describe the scope of our testing on internal control over compliance and the results of that testing based on the requirements of the Guidelines and Requirements. Accordingly, this report is not suitable for any other purpose.

Vacquez & Company LLP

Los Angeles, California
December 29, 2016

**Los Angeles County Metropolitan Transportation Authority
Summary of Compliance Findings
Fiscal Year Ended June 30, 2016**

The audits of the 38 cities and the County of Los Angeles identified in Schedule 1 have resulted in 18 findings. The table below shows a summary of the findings:

Finding	# of Findings	Responsible Cities/ Finding No. Reference	Questioned Costs	Resolved During the Audit
No adequate evidence that funds were expended for transportation purposes.	4	Compton (#2016-005) La Puente (#2016-009) Montebello (#2016-013) South El Monte (#2016-016)	\$ 1,129,557 30,950 49,280 4,015	\$ - 30,950 49,280 -
Funds were expended without LACMTA's approval.	5	Bell Gardens (#2016-001) La Puente (#2016-010) Lynwood (#2016-011) Rosemead (#2016-014) South El Monte (#2016-017)	140,694 5,836 1,079 5,443 4,960	140,694 5,836 - 5,443 4,960
Expenditure Plan (Form One) was not submitted on time.	2	Compton (#2016-006) Irwindale (#2016-008)	None None	- -
Expenditure Report (Form Two) was not submitted on time.	3	Compton (#2016-007) Lynwood (#2016-012) South El Monte (#2016-018)	None None None	- - -
Administrative expenses exceeded the 20% cap.	3	Bell Gardens (#2016-002) Carson (#2016-004) Rosemead (#2016-015)	12,146 4,594 20,830	12,146 4,594 20,830
Recreational Transit form was not submitted on time.	1	Calabasas (#2016-003)	None	-
Total Findings and Questioned Costs	18		\$ 1,409,384	\$ 274,733

Details of the findings are in Schedule 2.

**Los Angeles County Metropolitan Transportation Authority
Summary of Measure R Audit Results
Fiscal Year Ended June 30, 2016**

Compliance Area Tested	Agoura Hills	Azusa	Baldwin Park
Funds were expended for transportation purposes.	Compliant	Compliant	Compliant
Funds were used to augment, not supplant, existing local revenues being used for transportation purposes unless there is a funding shortfall.	Compliant	Compliant	Compliant
Signed Assurances and Understandings on file.	Compliant	Compliant	Compliant
Separate Measure R Local Return Account was established.	Compliant	Compliant	Compliant
Revenues received including allocations, project generated revenues and interest income was properly credited to the Measure R Local Return Account.	Compliant	Compliant	Compliant
Funds were expended with LACMTA's approval.	Compliant	Compliant	Compliant
Expenditure Plan (Form One) was submitted on time.	Compliant	Compliant	Compliant
Expenditure Report (Form Two) was submitted on time.	Compliant	Compliant	Compliant
Timely use of funds.	Compliant	Compliant	Compliant
Administrative expenses are within the 20% cap.	Compliant	Compliant	Compliant
Fund exchanges were approved by LACMTA.	Not Applicable	Not Applicable	Not Applicable
A separate account was established for Capital reserve funds and Capital reserve was approved by LACMTA.	Not Applicable	Compliant	Not Applicable
Recreational transit form was submitted on time.	Not Applicable	Not Applicable	Not Applicable

**Los Angeles County Metropolitan Transportation Authority
Summary of Measure R Audit Results
Fiscal Year Ended June 30, 2016
(Continued)**

Compliance Area Tested	Bell	Bell Gardens	Beverly Hills
Funds were expended for transportation purposes.	Compliant	Compliant	Compliant
Funds were used to augment, not supplant, existing local revenues being used for transportation purposes unless there is a funding shortfall.	Compliant	Compliant	Compliant
Signed Assurances and Understandings on file.	Compliant	Compliant	Compliant
Separate Measure R Local Return Account was established.	Compliant	Compliant	Compliant
Revenues received including allocations, project generated revenues and interest income was properly credited to the Measure R Local Return Account.	Compliant	Compliant	Compliant
Funds were expended with LACMTA's approval.	Compliant	See Finding #2016-001	Compliant
Expenditure Plan (Form One) was submitted on time.	Compliant	Compliant	Compliant
Expenditure Report (Form Two) was submitted on time.	Compliant	Compliant	Compliant
Timely use of funds.	Compliant	Compliant	Compliant
Administrative expenses are within the 20% cap.	Compliant	See Finding #2016-002	Compliant
Fund exchanges were approved by LACMTA.	Not Applicable	Not Applicable	Not Applicable
A separate account was established for Capital reserve funds and Capital reserve was approved by LACMTA.	Not Applicable	Not Applicable	Not Applicable
Recreational transit form was submitted on time.	Not Applicable	Compliant	Not Applicable

Los Angeles County Metropolitan Transportation Authority
Summary of Measure R Audit Results
Fiscal Year Ended June 30, 2016
(Continued)

Compliance Area Tested	Calabasas	Carson	Commerce
Funds were expended for transportation purposes.	Compliant	Compliant	Compliant
Funds were used to augment, not supplant, existing local revenues being used for transportation purposes unless there is a funding shortfall.	Compliant	Compliant	Compliant
Signed Assurances and Understandings on file.	Compliant	Compliant	Compliant
Separate Measure R Local Return Account was established.	Compliant	Compliant	Compliant
Revenues received including allocations, project generated revenues and interest income was properly credited to the Measure R Local Return Account.	Compliant	Compliant	Compliant
Funds were expended with LACMTA's approval.	Compliant	Compliant	Compliant
Expenditure Plan (Form One) was submitted on time.	Compliant	Compliant	Compliant
Expenditure Report (Form Two) was submitted on time.	Compliant	Compliant	Compliant
Timely use of funds.	Compliant	Compliant	Compliant
Administrative expenses are within the 20% cap.	Compliant	See Finding #2016-004	Not Applicable
Fund exchanges were approved by LACMTA.	Not Applicable	Not Applicable	Not Applicable
A separate account was established for Capital reserve funds and Capital reserve was approved by LACMTA.	Not Applicable	Not Applicable	Not Applicable
Recreational transit form was submitted on time.	See Finding #2016-003	Not Applicable	Compliant

Los Angeles County Metropolitan Transportation Authority
Summary of Measure R Audit Results
Fiscal Year Ended June 30, 2016
(Continued)

Compliance Area Tested	Compton	Cudahy	Culver City
Funds were expended for transportation purposes.	See Finding #2016-005	Compliant	Compliant
Funds were used to augment, not supplant, existing local revenues being used for transportation purposes unless there is a funding shortfall.	Compliant	Compliant	Compliant
Signed Assurances and Understandings on file.	Compliant	Compliant	Compliant
Separate Measure R Local Return Account was established.	Compliant	Compliant	Compliant
Revenues received including allocations, project generated revenues and interest income was properly credited to the Measure R Local Return Account.	Compliant	Compliant	Compliant
Funds were expended with LACMTA's approval.	Compliant	Compliant	Compliant
Expenditure Plan (Form One) was submitted on time.	See Finding #2016-006	Compliant	Compliant
Expenditure Report (Form Two) was submitted on time.	See Finding #2016-007	Compliant	Compliant
Timely use of funds.	Compliant	Compliant	Compliant
Administrative expenses are within the 20% cap.	Compliant	Compliant	Compliant
Fund exchanges were approved by LACMTA.	Not Applicable	Not Applicable	Not Applicable
A separate account was established for Capital reserve funds and Capital reserve was approved by LACMTA.	Not Applicable	Not Applicable	Not Applicable
Recreational transit form was submitted on time.	Not Applicable	Not Applicable	Not Applicable

Los Angeles County Metropolitan Transportation Authority
Summary of Measure R Audit Results
Fiscal Year Ended June 30, 2016
(Continued)

Compliance Area Tested	El Monte	Gardena	Hawthorne
Funds were expended for transportation purposes.	Compliant	Compliant	Compliant
Funds were used to augment, not supplant, existing local revenues being used for transportation purposes unless there is a funding shortfall.	Compliant	Compliant	Compliant
Signed Assurances and Understandings on file.	Compliant	Compliant	Compliant
Separate Measure R Local Return Account was established.	Compliant	Compliant	Compliant
Revenues received including allocations, project generated revenues and interest income was properly credited to the Measure R Local Return Account.	Compliant	Compliant	Compliant
Funds were expended with LACMTA's approval.	Compliant	Compliant	Compliant
Expenditure Plan (Form One) was submitted on time.	Compliant	Compliant	Compliant
Expenditure Report (Form Two) was submitted on time.	Compliant	Compliant	Compliant
Timely use of funds.	Compliant	Compliant	Compliant
Administrative expenses are within the 20% cap.	Compliant	Compliant	Compliant
Fund exchanges were approved by LACMTA.	Not Applicable	Not Applicable	Not Applicable
A separate account was established for Capital reserve funds and Capital reserve was approved by LACMTA.	Compliant	Not Applicable	Not Applicable
Recreational transit form was submitted on time.	Not Applicable	Not Applicable	Not Applicable

Los Angeles County Metropolitan Transportation Authority
Summary of Measure R Audit Results
Fiscal Year Ended June 30, 2016
(Continued)

Compliance Area Tested	Hidden Hills	Huntington Park	Industry
Funds were expended for transportation purposes.	Compliant	Compliant	Compliant
Funds were used to augment, not supplant, existing local revenues being used for transportation purposes unless there is a funding shortfall.	Compliant	Compliant	Compliant
Signed Assurances and Understandings on file.	Compliant	Compliant	Compliant
Separate Measure R Local Return Account was established.	Compliant	Compliant	Compliant
Revenues received including allocations, project generated revenues and interest income was properly credited to the Measure R Local Return Account.	Compliant	Compliant	Compliant
Funds were expended with LACMTA's approval.	Compliant	Compliant	Compliant
Expenditure Plan (Form One) was submitted on time.	Compliant	Compliant	Compliant
Expenditure Report (Form Two) was submitted on time.	Compliant	Compliant	Compliant
Timely use of funds.	Compliant	Compliant	Compliant
Administrative expenses are within the 20% cap.	Compliant	Compliant	Compliant
Fund exchanges were approved by LACMTA.	Not Applicable	Not Applicable	Not Applicable
A separate account was established for Capital reserve funds and Capital reserve was approved by LACMTA.	Not Applicable	Not Applicable	Not Applicable
Recreational transit form was submitted on time.	Not Applicable	Not Applicable	Not Applicable

**Los Angeles County Metropolitan Transportation Authority
Summary of Measure R Audit Results
Fiscal Year Ended June 30, 2016
(Continued)**

Compliance Area Tested	Inglewood	Irwindale	La Puente
Funds were expended for transportation purposes.	Compliant	Not Applicable	See Finding #2016-009
Funds were used to augment, not supplant, existing local revenues being used for transportation purposes unless there is a funding shortfall.	Compliant	Not Applicable	Compliant
Signed Assurances and Understandings on file.	Compliant	Compliant	Compliant
Separate Measure R Local Return Account was established.	Compliant	Compliant	Compliant
Revenues received including allocations, project generated revenues and interest income was properly credited to the Measure R Local Return Account.	Compliant	Compliant	Compliant
Funds were expended with LACMTA's approval.	Compliant	Not Applicable	See Finding #2016-010
Expenditure Plan (Form One) was submitted on time.	Compliant	See Finding #2016-008	Compliant
Expenditure Report (Form Two) was submitted on time.	Compliant	Compliant	Compliant
Timely use of funds.	Compliant	Compliant	Compliant
Administrative expenses are within the 20% cap.	Compliant	Not Applicable	Compliant
Fund exchanges were approved by LACMTA.	Not Applicable	Not Applicable	Not applicable
A separate account was established for Capital reserve funds and Capital reserve was approved by LACMTA.	Not Applicable	Not Applicable	Not applicable
Recreational transit form was submitted on time.	Not Applicable	Not Applicable	Not applicable

**Los Angeles County Metropolitan Transportation Authority
Summary of Measure R Audit Results
Fiscal Year Ended June 30, 2016
(Continued)**

Compliance Area Tested	Lawndale	Los Angeles County	Lynwood
Funds were expended for transportation purposes.	Compliant	Compliant	Compliant
Funds were used to augment, not supplant, existing local revenues being used for transportation purposes unless there is a funding shortfall.	Compliant	Compliant	Compliant
Signed Assurances and Understandings on file.	Compliant	Compliant	Compliant
Separate Measure R Local Return Account was established.	Compliant	Compliant	Compliant
Revenues received including allocations, project generated revenues and interest income was properly credited to the Measure R Local Return Account.	Compliant	Compliant	Compliant
Funds were expended with LACMTA's approval.	Compliant	Compliant	See Finding #2016-011
Expenditure Plan (Form One) was submitted on time.	Compliant	Compliant	Compliant
Expenditure Report (Form Two) was submitted on time.	Compliant	Compliant	See Finding #2016-012
Timely use of funds.	Compliant	Compliant	Compliant
Administrative expenses are within the 20% cap.	Compliant	Not Applicable	Compliant
Fund exchanges were approved by LACMTA.	Not Applicable	Not Applicable	Not Applicable
A separate account was established for Capital reserve funds and Capital reserve was approved by LACMTA.	Not Applicable	Not Applicable	Not Applicable
Recreational transit form was submitted on time.	Not Applicable	Not Applicable	Not Applicable

Los Angeles County Metropolitan Transportation Authority
Summary of Measure R Audit Results
Fiscal Year Ended June 30, 2016
(Continued)

Compliance Area Tested	Malibu	Maywood	Montebello
Funds were expended for transportation purposes.	Compliant	Compliant	See Finding #2016-013
Funds were used to augment, not supplant, existing local revenues being used for transportation purposes unless there is a funding shortfall.	Compliant	Compliant	Compliant
Signed Assurances and Understandings on file.	Compliant	Compliant	Compliant
Separate Measure R Local Return Account was established.	Compliant	Compliant	Compliant
Revenues received including allocations, project generated revenues and interest income was properly credited to the Measure R Local Return Account.	Compliant	Compliant	Compliant
Funds were expended with LACMTA's approval.	Compliant	Compliant	Compliant
Expenditure Plan (Form One) was submitted on time.	Compliant	Compliant	Compliant
Expenditure Report (Form Two) was submitted on time.	Compliant	Compliant	Compliant
Timely use of funds.	Compliant	Compliant	Compliant
Administrative expenses are within the 20% cap.	Compliant	Compliant	Compliant
Fund exchanges were approved by LACMTA.	Not Applicable	Not Applicable	Not Applicable
A separate account was established for Capital reserve funds and Capital reserve was approved by LACMTA.	Not Applicable	Not Applicable	Not Applicable
Recreational transit form was submitted on time.	Not Applicable	Not Applicable	Not Applicable

Los Angeles County Metropolitan Transportation Authority
Summary of Measure R Audit Results
Fiscal Year Ended June 30, 2016
(Continued)

Compliance Area Tested	Monterey Park	Pico Rivera	Pomona
Funds were expended for transportation purposes.	Compliant	Compliant	Compliant
Funds were used to augment, not supplant, existing local revenues being used for transportation purposes unless there is a funding shortfall.	Compliant	Compliant	Compliant
Signed Assurances and Understandings on file.	Compliant	Compliant	Compliant
Separate Measure R Local Return Account was established.	Compliant	Compliant	Compliant
Revenues received including allocations, project generated revenues and interest income was properly credited to the Measure R Local Return Account.	Compliant	Compliant	Compliant
Funds were expended with LACMTA's approval.	Compliant	Compliant	Compliant
Expenditure Plan (Form One) was submitted on time.	Compliant	Compliant	Compliant
Expenditure Report (Form Two) was submitted on time.	Compliant	Compliant	Compliant
Timely use of funds.	Compliant	Compliant	Compliant
Administrative expenses are within the 20% cap.	Compliant	Compliant	Compliant
Fund exchanges were approved by LACMTA.	Not Applicable	Not Applicable	Not Applicable
A separate account was established for Capital reserve funds and Capital reserve was approved by LACMTA.	Not Applicable	Not Applicable	Compliant
Recreational transit form was submitted on time.	Not Applicable	Not Applicable	Not Applicable

Los Angeles County Metropolitan Transportation Authority
Summary of Measure R Audit Results
Fiscal Year Ended June 30, 2016
(Continued)

Compliance Area Tested	Rosemead	San Fernando	Santa Monica
Funds were expended for transportation purposes.	Compliant	Compliant	Compliant
Funds were used to augment, not supplant, existing local revenues being used for transportation purposes unless there is a funding shortfall.	Compliant	Compliant	Compliant
Signed Assurances and Understandings on file.	Compliant	Compliant	Compliant
Separate Measure R Local Return Account was established.	Compliant	Compliant	Compliant
Revenues received including allocations, project generated revenues and interest income was properly credited to the Measure R Local Return Account.	Compliant	Compliant	Compliant
Funds were expended with LACMTA's approval.	See Finding #2016-014	Compliant	Compliant
Expenditure Plan (Form One) was submitted on time.	Compliant	Compliant	Compliant
Expenditure Report (Form Two) was submitted on time.	Compliant	Compliant	Compliant
Timely use of funds.	Compliant	Compliant	Compliant
Administrative expenses are within the 20% cap.	See Finding #2016-015	Compliant	Compliant
Fund exchanges were approved by LACMTA.	Not Applicable	Not Applicable	Not Applicable
A separate account was established for Capital reserve funds and Capital reserve was approved by LACMTA.	Not Applicable	Not Applicable	Not Applicable
Recreational transit form was submitted on time.	Not Applicable	Not Applicable	Not Applicable

Los Angeles County Metropolitan Transportation Authority
Summary of Measure R Audit Results
Fiscal Year Ended June 30, 2016
(Continued)

Compliance Area Tested	Santa Fe Springs	South El Monte	South Gate
Funds were expended for transportation purposes.	Compliant	See Finding #2016-016	Compliant
Funds were used to augment, not supplant, existing local revenues being used for transportation purposes unless there is a funding shortfall.	Compliant	Compliant	Compliant
Signed Assurances and Understandings on file.	Compliant	Compliant	Compliant
Separate Measure R Local Return Account was established.	Compliant	Compliant	Compliant
Revenues received including allocations, project generated revenues and interest income was properly credited to the Measure R Local Return Account.	Compliant	Compliant	Compliant
Funds were expended with LACMTA's approval.	Compliant	See Finding #2016-017	Compliant
Expenditure Plan (Form One) was submitted on time.	Compliant	Compliant	Compliant
Expenditure Report (Form Two) was submitted on time.	Compliant	See Finding #2016-018	Compliant
Timely use of funds.	Compliant	Compliant	Compliant
Administrative expenses are within the 20% cap.	Compliant	Compliant	Compliant
Fund exchanges were approved by LACMTA.	Not Applicable	Not Applicable	Not Applicable
A separate account was established for Capital reserve funds and Capital reserve was approved by LACMTA.	Not Applicable	Not Applicable	Not Applicable
Recreational transit form was submitted on time.	Not Applicable	Not Applicable	Not Applicable

Los Angeles County Metropolitan Transportation Authority
Summary of Measure R Audit Results
Fiscal Year Ended June 30, 2016
(Continued)

Compliance Area Tested	Walnut	West Hollywood	Westlake Village
Funds were expended for transportation purposes.	Compliant	Compliant	Compliant
Funds were used to augment, not supplant, existing local revenues being used for transportation purposes unless there is a funding shortfall.	Compliant	Compliant	Compliant
Signed Assurances and Understandings on file.	Compliant	Compliant	Compliant
Separate Measure R Local Return Account was established.	Compliant	Compliant	Compliant
Revenues received including allocations, project generated revenues and interest income was properly credited to the Measure R Local Return Account.	Compliant	Compliant	Compliant
Funds were expended with LACMTA's approval.	Compliant	Compliant	Compliant
Expenditure Plan (Form One) was submitted on time.	Compliant	Compliant	Compliant
Expenditure Report (Form Two) was submitted on time.	Compliant	Compliant	Compliant
Timely use of funds.	Compliant	Compliant	Compliant
Administrative expenses are within the 20% cap.	Compliant	Compliant	Not Applicable
Fund exchanges were approved by LACMTA.	Not Applicable	Not Applicable	Not Applicable
A separate account was established for Capital reserve funds and Capital reserve was approved by LACMTA.	Not Applicable	Not Applicable	Not Applicable
Recreational transit form was submitted on time.	Not Applicable	Not Applicable	Not Applicable

**Los Angeles County Metropolitan Transportation Authority
Schedule of Findings and Questioned Costs
Fiscal Year Ended June 30, 2016**

Finding #2016-001	City of Bell Gardens
Compliance Reference	<p>Section B (II) of Measure R Local Return Program Guideline states that, "To maintain legal eligibility and meet Measure R LR program compliance requirements, Jurisdiction shall submit to LACMTA an Expenditure Plan (Form One), annually, by August 1st of each year.</p> <p>Expenditure Plan (Form One) provides a listing of projects funded with Measure R LR funds along with estimated expenditures for the year. For both operating and capital projects, Part I is to be filled out. For capital projects (projects over \$250,000), Part II is required. Pursuant to AB2321, LACMTA will provide LR funds to a capital project or program sponsor who submits the required expenditure plan.</p>
Condition	<p>The City claimed expenditures for MRLRF project code 8.10, Fund Administration, for \$140,694 with no prior approval from LACMTA.</p> <p>The City submitted a revised Expenditure Plan (Form One) to the LACMTA Program Manager and obtained a retroactive approval of the said project on December 22, 2016.</p>
Cause	The City concurs with the finding that an Expenditure Plan (Form One) should have been submitted by August 1 for the projects that will be funded with Measure R. The finding was caused by an oversight by City staff.
Effect	The City claimed expenditures totaling \$140,694 without prior approval from LACMTA. Lack of prior approval results in non-compliance which could impact future funding or result in questioned costs that require funding to be returned to LACMTA.
Recommendation	We recommend for the City to establish procedures and controls to ensure that approval is obtained from LACMTA prior to spending on Measure R-funded projects.
Management's Response	The City is in the process of submitting a revised Expenditure Plan (Form One) to LACMTA for retroactive approval. Additionally, the City is going to reevaluate the processes that are in place to ensure forms are submitted to LACMTA by August 1st.
Finding Corrected During the Audit	LACMTA Program Manager granted retroactive approval of the said project on December 22, 2016. No additional follow up is required.

**Los Angeles County Metropolitan Transportation Authority
Schedule of Findings and Questioned Costs
Fiscal Year Ended June 30, 2016**

Finding #2016-002	City of Bell Gardens
Compliance Reference	Measure R Local Return Program Guidelines Section A(II)(8) states that, "Transportation Administration expenditures are those administrative costs associated with and incurred for the aforementioned eligible projects/program. Direct administration expenditures includes those fully burdened costs that are directly associated with administering LR program or projects, and includes salaries and benefits, office supplies and equipment, and other overhead costs. All costs must be associated with developing, maintaining, monitoring, and coordinating, reporting and budgeting specific LR project(s). Expenditures must be reasonable and appropriate to the activities undertaken by the locality. The administrative expenditures for any year shall not exceed twenty percent (20%) of the total LR annual expenditures".
Condition	The City's administration expenditures exceeded more than 20 percent of its MRLRF total annual local return expenditures by \$12,146.
Cause	The City is aware of the 20% limit of actual expenditures on Direct Administration. However, budgeted project expenditures were lower than expected which reduced the threshold for allowable administrative costs.
Effect	Administrative expenses that exceeded 20% of the total annual local return expenditures are not allowable expenditures under the Measure R Local Return Program Guidelines.
Recommendation	We recommend for the City to reimburse the questioned cost of \$12,146 to the MRLRF account. In addition, the City should establish procedures to ensure that administrative expenditures claimed under the local return funds be limited to 20 percent of the fund's total annual expenditures.
Management's Response	The City has reimbursed MRLRF \$12,146 for the excess amount of Direct Administration. A journal entry has been booked to transfer the funds from the City's General Fund, and a copy of the recorded journal entry has been provided to the auditors.
Finding Corrected During the Audit	The City has reimbursed the City's MRLRF account the amount of \$12,146 in FY 2016/17. No follow up is required.

**Los Angeles County Metropolitan Transportation Authority
Schedule of Findings and Questioned Costs
Fiscal Year Ended June 30, 2016**

Finding #2016-003	City of Calabasas
Compliance Reference	Section B(II)(3) of the Measure R Local Return Program Guidelines also states that, "Jurisdictions that use their Measure R LR funds for recreational transit services must fill out, sign and submit this form no later than October 15 after the fiscal year in which the services were rendered".
Condition	The Recreational Transit report was submitted on December 8, 2016, which is beyond the due date of October 15, 2016.
Cause	The City Staff inadvertently overlooked this paperwork that needed to be filed by the deadline of October 15, 2016.
Effect	The City was not in compliance with the reporting requirements of the Local Return Guidelines.
Recommendation	We recommend for the City to establish procedures and controls to ensure that the Annual Recreational Transit Report is submitted by October 15 as required by the Guidelines.
Management's Response	Going forward, it is in the City Staff calendar to file this document along with the Expenditure Report (Form Two) by the deadline of October 15.
Finding Corrected During the Audit	The City subsequently submitted the form. No follow up is required.

**Los Angeles County Metropolitan Transportation Authority
Schedule of Findings and Questioned Costs
Fiscal Year Ended June 30, 2016
(Continued)**

Finding #2016-004	City of Carson
Compliance Reference	Section II(A)(15) of Measure R Local Return Program Guideline states that, "The administrative expenditures for any year shall not exceed 20 percent of the total LR annual expenditures, based on year-end expenditures, and will be subject to an audit finding if the figure exceeds 20%."
Condition	The City's administrative expenditures exceeded more than 20% of its total Measure R Local Return expenditures in the amount of \$4,594.
Cause	The City uses its best estimate of percentage of its project and administrative employees' salaries to determine the administrative payroll charges to MRLRF.
Effect	The City's MRLRF administrative expenditures exceeded 20 percent of its local return annual expenditure. The City did not comply with the Guidelines. Amount exceeded 20 percent cap resulted in questioned cost of \$4,594. The City is required to reimburse the MRLRF account for this amount.
Recommendation	We recommend that the City establish procedures and controls to ensure that administrative expenditures are within the 20 percent cap of the MRLRF's total annual expenditures. Also, the City should return the amount of \$4,594, the amount over the 20% cap, to the MRLRF account.
Management's Response	The City will establish a review process to periodically perform a comparison of actual hours to budgeted/charged amount to ensure that the administrative expenditures reported to MRLRF are within the 20% cap.
Finding Corrected During the Audit	The City has reimbursed the City's MRLRF account the amount of \$4,594 in FY 2016/17. No follow up is required.

**Los Angeles County Metropolitan Transportation Authority
 Schedule of Findings and Questioned Costs
 Fiscal Year Ended June 30, 2016
 (Continued)**

Finding #2016-005	City of Compton
Compliance Reference	<p>Measure R Local Return Program Guidelines Section A(II)(8) states that, "Transportation Administration expenditures are those administrative costs associated with and incurred for the aforementioned eligible projects/program. Direct administration expenditures includes those fully burdened costs that are directly associated with administering LR program or projects, and includes salaries and benefits, office supplies and equipment, and other overhead costs. All costs must be associated with developing, maintaining, monitoring, and coordinating, reporting and budgeting specific LR project(s). Expenditures must be reasonable and appropriate to the activities undertaken by the locality. The administrative expenditures for any year shall not exceed twenty percent (20%) of the total LR annual expenditures".</p> <p>On April 29, 2014, the LACMTA Local Return Program Manager issued a memo addressed to all Jurisdictions to provide clarification for adequate salary and related costs documentations for the audit of the Local Return funds.</p> <p>Below are recommendations to ensure that jurisdictions have adequate evidence to support its compliance with the Local Return Guidelines:</p> <ol style="list-style-type: none"> 1. All hours are required to be documented. Develop and/or maintain a system that will keep track of actual hours worked by employees whose salaries and benefits were charged to the LACMTA project. Expenditures claimed based solely on budgeted amounts is not considered adequate documentation because it does not reflect actual expenditures incurred on the LACMTA project and do not provide adequate evidence that labor hours charged has transit/transportation purpose. The record of hours worked must: a) identify the LACMTA project, b) be authenticated by the employee and approved by his/her immediate supervisor, and c) tie to hours reported in the payroll records.

Los Angeles County Metropolitan Transportation Authority
Schedule of Findings and Questioned Costs
Fiscal Year Ended June 30, 2016
(Continued)

Finding #2016-005 (Continued)	City of Compton
Compliance Reference (Continued)	2. Provide adequate support for indirect costs. For indirect expenditures allocated to LACMTA projects, develop and/or maintain a system that distributes allowable expenditures to projects based on causal or beneficial relationships. Expenditures cannot be claimed on LACMTA project if the expenditures are not allowable (i.e., not transportation or transit related) or not allocable to the LACMTA project (i.e., LACMTA project did not cause the incurrence of the expenditure or LACMTA project did not benefit from the expenditure).
Condition	<p>The City claimed salaries and benefits expenditures under project code 2.05, Traffic Signal, amounting to \$949,974 and project code 8.10, Fund Administration, amounting to \$179,583.</p> <p>The City was not able to provide the timesheets, payroll registers, labor distribution reports and other related documents to support the charges. We were not able to verify the reasonableness and allowability of these expenditures under the Local Return Guidelines.</p>
Cause	There was a breakdown in internal controls over compliance to ensure that all necessary documentation was retained supporting the costs charged to Measure R.
Effect	The salaries and benefits claimed under Measure R may include unallowable payroll costs and therefore, we question the total amount of \$1,129,557.
Recommendation	We recommend that the City reimburse its MRLRF account the amount of \$1,129,557. In addition, we recommend that the City establish controls to ensure that the salaries and benefits charged to the Local Return funds are adequately supported by timesheets, payroll registers, personnel action forms with job descriptions, or similar documentation as required by the Guidelines.
Management's Response	As of the date of this report, the City management has not provided a response to this finding.

Los Angeles County Metropolitan Transportation Authority
Schedule of Findings and Questioned Costs
Fiscal Year Ended June 30, 2016
(Continued)

Finding #2016-006	City of Compton
Compliance Reference	Section B (II) (I) of the Measure R Local Return Program Guidelines states that, "To maintain eligibility and meet Measure R LR program compliance requirements, jurisdictions shall submit to LACMTA an Expenditure Plan (Form One) annually by August 1 st of each year".
Condition	The City submitted its Expenditure Plan (Form One) on November 23, 2016, which is beyond the due date set under the Guidelines.
Cause	The City lacks adequate procedures and controls to ensure that the Expenditure Plan (Form One) is submitted on time.
Effect	The City's Expenditure Plan (Form One) was not submitted timely. The City was not in compliance with the Local Return Guidelines.
Recommendation	We recommend for the City to establish procedures and controls to ensure that Expenditure Plan (Form One) is submitted by August 1 as required by the Guidelines.
Management's Response	As of the date of this report, the City management has not provided a response to this finding.
Finding Corrected During the Audit	The City subsequently submitted the form. No follow up is required.

Los Angeles County Metropolitan Transportation Authority
Schedule of Findings and Questioned Costs
Fiscal Year Ended June 30, 2016
(Continued)

Finding #2016-007	City of Compton
Compliance Reference	Section B(II)(2) of the Measure R Local Return Program Guidelines states that "...Jurisdictions shall submit to LACMTA an Expenditure Report (Form Two), annually, by October 15 th (following the conclusion of the fiscal year)...."
Condition	The City submitted its Form Two on December 2, 2016, which is beyond the due date set under the Guidelines.
Cause	The City lacks adequate procedures and controls to ensure that the Expenditure Report (Form Two) is submitted on time.
Effect	Expenditure Report (Form Two) was not submitted timely as required by the Guidelines.
Recommendation	We recommend for the City to establish procedures and controls to ensure that Expenditure Report (Form Two) is submitted by October 15 as required by the Guidelines.
Management's Response	As of the date of this report, the City management has not provided a response to this finding.
Finding Corrected During the Audit	The City subsequently submitted the form. No follow up is required.

Los Angeles County Metropolitan Transportation Authority
Schedule of Findings and Questioned Costs
Fiscal Year Ended June 30, 2016
(Continued)

Finding #2016-008	City of Irwindale
Compliance Reference	Section B (II) (I) of the Measure R Local Return Program Guidelines states that, "To maintain eligibility and meet Measure R LR program compliance requirements, jurisdictions shall submit to LACMTA an Expenditure Plan (Form One) annually by August 1 st of each year".
Condition	The City submitted its Expenditure Plan (Form One) on August 5, 2015, which is beyond the due date set under the Guidelines.
Cause	The condition was due to oversight by City Staff.
Effect	The City's Expenditure Plan (Form One) was not submitted timely. The City was not in compliance with the Local Return Guidelines.
Recommendation	We recommend for the City to establish procedures and controls to ensure that Form One is submitted by August 1 as required by the Guidelines.
Management's Response	The City of Irwindale recognizes the importance of submitting all MTA Forms timely, and has always met its deadlines in the past. Unfortunately, the City submitted this Form 4 days late this year. We believe this oversight was an isolated incident caused by extenuating circumstances, as the City was undergoing a major State Audit at the time. City Staff will ensure all deadlines are met in the future.
Finding Corrected During the Audit	The City subsequently submitted the form. No follow up is required.

**Los Angeles County Metropolitan Transportation Authority
 Schedule of Findings and Questioned Costs
 Fiscal Year Ended June 30, 2016
 (Continued)**

Finding #2016-009	City of La Puente
Compliance Reference	<p>Measure R Local Return Program Guidelines Section A(II)(8) states that, "Transportation Administration expenditures are those administrative costs associated with and incurred for the aforementioned eligible projects/program. Direct administration expenditures includes those fully burdened costs that are directly associated with administering LR program or projects, and includes salaries and benefits, office supplies and equipment, and other overhead costs. All costs must be associated with developing, maintaining, monitoring, and coordinating, reporting and budgeting specific LR project(s). Expenditures must be reasonable and appropriate to the activities undertaken by the locality. The administrative expenditures for any year shall not exceed twenty percent (20%) of the total LR annual expenditures".</p> <p>On April 29, 2014, the LACMTA Local Return Program Manager issued a memo addressed to all Jurisdictions to provide clarification for adequate salary and related costs documentations for the audit of the Local Return funds.</p> <p>Below are recommendations to ensure that jurisdictions have adequate evidence to support its compliance with the Local Return Guidelines:</p> <ol style="list-style-type: none"> 1. All hours are required to be documented. Develop and/or maintain a system that will keep track of actual hours worked by employees whose salaries and benefits were charged to the LACMTA project. Expenditures claimed based solely on budgeted amounts is not considered adequate documentation because it does not reflect actual expenditures incurred on the LACMTA project and do not provide adequate evidence that labor hours charged has transit/transportation purpose. The record of hours worked must: a) identify the LACMTA project, b) be authenticated by the employee and approved by his/her immediate supervisor, and c) tie to hours reported in the payroll records. 2. Provide adequate support for indirect costs. For indirect expenditures allocated to LACMTA projects, develop and/or maintain a system that distributes allowable expenditures to projects based on causal or beneficial relationships. Expenditures cannot be claimed on LACMTA project if the expenditures are not allowable (i.e., not transportation or transit related) or not allocable to the LACMTA project (i.e., LACMTA project did not cause the incurrence of the expenditure or LACMTA project did not benefit from the expenditure).

Los Angeles County Metropolitan Transportation Authority
Schedule of Findings and Questioned Costs
Fiscal Year Ended June 30, 2016
(Continued)

Finding #2016-009 (Continued)	City of La Puente
Condition	The claimed expenditures under project codes 08-001 to 08-006, Administration, amounting to \$30,950 had no supporting documentation as to the nature of the expenditures. We were informed that the amount was derived from a calculation based on 20 percent of the total local return annual expenditures. We were not able to verify the reasonableness and allowability of the expenditures under the Guidelines.
Cause	The City was not aware that its practice of calculating 20 percent of the total annual expenditure and charging this amount to administrative expenditures without adequate support was a noncompliance with the requirements of the Guidelines.
Effect	The unsupported administrative expenditures claimed under the MRLRF are disallowed under the Measure R Local Return Program Guidelines.
Recommendation	We recommend that the City reimburse its MRLRF account the amount of \$30,950. In addition, we recommend that the City establish controls to ensure that the costs charged to the Local Return funds are adequately supported by contracts, invoices, cancelled checks or similar documentation and that it revise its current labor costs reporting procedures to ensure that labor costs charged to Local Return funds are adequately supported by timesheets, payroll registers, personnel action forms with job descriptions, or similar documentation so that Local Return expenditures are in compliance with the Guidelines.

Los Angeles County Metropolitan Transportation Authority
Schedule of Findings and Questioned Costs
Fiscal Year Ended June 30, 2016
(Continued)

Finding #2016-009 (Continued)	City of La Puente
Management's Response	<p>The Measure R Local Return Guidelines (Guidelines) issued by the Los Angeles County Metropolitan Transportation Authority (LACMTA) do not stipulate that actual administrative hours are to be documented and staff is confident the City is in compliance with existing Guidelines. Current staff was unaware of the letter that was sent out by MTA in April 2014 <i>recommending</i> specific documentation for administrative costs. The letter referenced above was provided to the City at the time of the FY 15-16 audit. Furthermore, no mention of additional required documentation for administrative costs was made during the prior (FY 14-15) LACMTA audit. City staff is now aware of the recommendation and will ensure adequate evidence to support administrative charges in the future (beginning in fiscal year 2016-2017).</p> <p>Beginning in fiscal year 2016-2017, a system will be developed and maintained that will ensure that administrative costs charged to Local Return funds are adequately supported by time sheets, payroll registers or other documentation so that it is in compliance with the LACMTA's recommendation for documenting administrative costs.</p>
Auditors' Rejoinder	<p>Aside from the memo issued on April 29, 2014, LACMTA and the Auditors conducted an annual audit kickoff workshop attended by representatives from the Jurisdictions. During these workshops, Auditors and LACMTA emphasizes the importance of maintaining proper documentation that would support allowability of expenditures charged to local return funds including supports for payroll and administration charges.</p>
Finding Corrected During the Audit	<p>The City has reimbursed the City's MRLRF account the amount of \$30,950 in FY 2016/17. No follow up is required.</p>

Los Angeles County Metropolitan Transportation Authority
Schedule of Findings and Questioned Costs
Fiscal Year Ended June 30, 2016
(Continued)

Finding #2016-010	City of La Puente
Compliance Reference	Measure R Local Return Program Guidelines Section B(VII)(A) states that, "The Measure R LR Audits shall include, but not limited to, verification of adherence to the following financial and compliance provisions of this guidelines: Verification that funds were expended with Metro's approval."
Condition	The City claimed expenditures for the following projects without prior approval from LACMTA: a. Project code 01-001, Santo Oro Local Street Improvements, amounting to \$1,954; b. Project code 01-002, Rule 20A Undergrounding, amounting to \$115; c. Project code 08-001, Administration for 01-001, amounting to \$446; d. Project code 08-002, Administration for 01-002, amounting to \$26; e. Project code 08-003, Administration for 02-001, amounting to \$613; and f. Project code 02-001, Traffic Signal Improvements on Amar Road, Various Locations, amounting to \$2,682.
Cause	Invoices were not submitted in a timely fashion by vendors (Project 01-001); Staff began preliminary work on projects (remaining projects) that were being budgeted for in the following fiscal year. LACMTA approval for the projects had yet to be received.
Effect	The City claimed expenditures totaling \$5,836 without prior approval from LACMTA. Lack of prior approval results in non-compliance which could impact future funding or result in questioned costs that require funding to be returned to LACMTA.
Recommendation	We recommend for the City to submit a revised Expenditure Plan (Form One) to obtain approval from LACMTA. In addition, the City should establish procedures and controls to ensure that approval is obtained from LACMTA prior to implementing any Measure R-funded projects.
Management's Response	The City has subsequently submitted a revised Expenditure Plan (Form One) to LACMTA and has received approval on December 13, 2016 for the above-mentioned projects. Additionally, staff will work to ensure that proper approval is obtained from LACMTA prior to project expenditures and will encourage vendors to submit invoices in a timely fashion.

Los Angeles County Metropolitan Transportation Authority
Schedule of Findings and Questioned Costs
Fiscal Year Ended June 30, 2016
(Continued)

Finding #2016-010 (Continued)	City of La Puente
Finding Corrected During the Audit	LACMTA Program Manager granted retroactive approval of the said project on December 13, 2016. No additional follow up is required.

Los Angeles County Metropolitan Transportation Authority
Schedule of Findings and Questioned Costs
Fiscal Year Ended June 30, 2016
(Continued)

Finding #2016-011	City of Lynwood
Compliance Reference	<p>Section B(II)(1) of the Measure R Local Return Program Guidelines states that "...LACMTA will provide LR funds to a capital project or program sponsor who submits the required expenditure plan containing the following: 1. The estimated total cost for each project and/or program activity"</p> <p>To maintain legal eligibility and meet Measure R LR program compliance requirements, Jurisdictions shall submit to LACMTA an Expenditure Plan (Form One), annually, by August 1 of each year.</p>
Condition	<p>The City claimed expenditures for Project code 3.90, Pedestrian Improvements Around Various Schools, totaling \$1,079 with no prior approval from LACMTA.</p> <p>Based on our discussion with the Interim Finance Director, the expenditure was erroneously recorded under the MRLRF and the City intends to make the necessary adjustment in FY 2016/17.</p>
Cause	The City staff committed an error in recording this expenditure under MRLRF account.
Effect	The City claimed expenditures totaling \$1,079 without prior approval from LACMTA. The City is required to return the amount to the MRLRF.
Recommendation	We recommend for the City to reimburse its MRLRF account the amount of \$1,079. In addition, we recommend for the City to establish procedures and controls to ensure that only related transactions are recorded under the MRLRF account.
Management's Response	<p>For the Pedestrian Safety Improvement project, the funding source to be used was supposed to be an HSIP Grant rather than Measure R. Staff will work with Finance Department to make the reversal.</p> <p>The City will make the adjustment in FY 2016/17.</p>

**Los Angeles County Metropolitan Transportation Authority
Schedule of Findings and Questioned Costs
Fiscal Year Ended June 30, 2016
(Continued)**

Finding #2016-012	City of Lynwood
Compliance Reference	Section B(II)(2) of the Measure R Local Return Program Guidelines states that "...Jurisdictions shall submit to LACMTA an Expenditure Report (Form Two), annually, by October 15 th (following the conclusion of the fiscal year)...."
Condition	The City submitted its Expenditure Report (Form Two) on November 13, 2015, which is beyond the due date set under the Guidelines.
Cause	The City lacks adequate procedures and controls to ensure that the Expenditure Report (Form Two) is submitted on time.
Effect	Expenditure Report (Form Two) was not submitted timely as required by the Guidelines.
Recommendation	We recommend for the City to establish procedures and controls to ensure that Expenditure Report (Form Two) is submitted by October 15 as required by the Guidelines.
Management's Response	There has been a significant turn-over in staffing. The City will designate a new staff member to monitor the timely submittal of the Expenditure Report (Form Two) of Measure R Local Return.
Finding Corrected During the Audit	The City subsequently submitted the form. No follow up is required.

**Los Angeles County Metropolitan Transportation Authority
 Schedule of Findings and Questioned Costs
 Fiscal Year Ended June 30, 2016
 (Continued)**

Finding #2016-013	City of Montebello
Compliance Reference	<p>Measure R Local Return Program Guidelines Section A(II)(8) states that, "Transportation Administration expenditures are those administrative costs associated with and incurred for the aforementioned eligible projects/program. Direct administration expenditures includes those fully burdened costs that are directly associated with administering LR program or projects, and includes salaries and benefits, office supplies and equipment, and other overhead costs. All costs must be associated with developing, maintaining, monitoring, and coordinating, reporting and budgeting specific LR project(s). Expenditures must be reasonable and appropriate to the activities undertaken by the locality.</p> <p>On April 29, 2014, the LACMTA Local Return Program Manager issued a memo addressed to all Jurisdictions to provide clarification for adequate salary and related costs documentations for the audit of the Local Return funds.</p> <p>Below are recommendations to ensure that jurisdictions have adequate evidence to support its compliance with the Local Return Guidelines:</p> <ol style="list-style-type: none"> 1. All hours are required to be documented. Develop and/or maintain a system that will keep track of actual hours worked by employees whose salaries and benefits were charged to the LACMTA project. Expenditures claimed based solely on budgeted amounts is not considered adequate documentation because it does not reflect actual expenditures incurred on the LACMTA project and do not provide adequate evidence that labor hours charged has transit/transportation purpose. The record of hours worked must: a) identify the LACMTA project, b) be authenticated by the employee and approved by his/her immediate supervisor, and c) tie to hours reported in the payroll records. 2. Provide adequate support for indirect costs. For indirect expenditures allocated to LACMTA projects, develop and/or maintain a system that distributes allowable expenditures to projects based on causal or beneficial relationships. Expenditures cannot be claimed on LACMTA project if the expenditures are not allowable (i.e., not transportation or transit related) or not allocable to the LACMTA project (i.e., LACMTA project did not cause the incurrence of the expenditure or LACMTA project did not benefit from the expenditure).

Los Angeles County Metropolitan Transportation Authority
Schedule of Findings and Questioned Costs
Fiscal Year Ended June 30, 2016
(Continued)

Finding #2016-013 (Continued)	City of Montebello
Condition	The City claimed labor overhead costs of \$49,280 under the MRLRF project code 8.10, Administrative Costs, which was based on budget estimate derived from a time study conducted 5 years ago. Per discussion with management, with the increasing labor and administrative cost, this amount is significantly lower than the actual administration cost that should have been charged to the program.
Cause	The City has not yet updated its overhead allocation rates based on current year information.
Effect	The administrative costs charged to these funds are not supported with an updated cost allocation plan.
Recommendation	We recommend that the City reimburse its MRLRF account the amount of \$49,280. In addition, we recommend for the City perform a more recent time study analysis to assess a more realistic estimate of the overhead costs for this program and perform an analysis to true-up the amount claimed at year-end to ensure that the claimed expenditures approximates the actual cost incurred.
Management Response	City will repay and charge appropriate administrative overhead after the cost allocation model is updated.
Finding Corrected During the Audit	The City has reimbursed the City's MRLRF account the amount of \$49,280 in FY 2016/17. No follow up is required.

Los Angeles County Metropolitan Transportation Authority
Schedule of Findings and Questioned Costs
Fiscal Year Ended June 30, 2016
(Continued)

Finding #2016-014	City of Rosemead
Compliance Reference	<p>Section B (II) of Measure R Local Return Program Guideline states that, "To maintain legal eligibility and meet Measure R LR program compliance requirements, Jurisdiction shall submit to LACMTA an Expenditure Plan (Form One), annually, by August 1st of each year.</p> <p>Expenditure Plan (Form One) provides a listing of projects funded with Measure R LR funds along with estimated expenditures for the year. For both operating and capital projects, Part I is to be filled out. For capital projects (projects over \$250,000), Part II is required. Pursuant to AB2321, LACMTA will provide LR funds to a capital project or program sponsor who submits the required expenditure plan.</p>
Condition	<p>The City claimed expenditures for MRLRF project code 1.05, Montebello Blvd/Towne Center Drive Resurface, for \$5,443 with no prior approval from LACMTA.</p> <p>Although this project was previously approved in FY 2014/15, the City is still required to carry over the budget in Expenditure Plan (Form One) and have it approved for FY 2015/16.</p>
Cause	This finding was due to the City's understanding that this Montebello project was complete; however, there was a final invoice to be paid.
Effect	Measure R funds of \$5,443 were expended towards project expenditures without prior approval by the LACMTA.
Recommendation	We recommend for the City to establish procedures and controls to ensure that approval is obtained from LACMTA prior to spending on any local return-funded projects
Management's Response	The City subsequently obtained LACMTA approval in December 2016. The City has established procedures and controls to ensure that approval is obtained prior to spending funds. These procedures include Finance staff will set up and maintain a calendar for Metro deadlines, and also, Measure R warrant requests and invoices will be reviewed to make sure these approvals are in place before issuing a payment.
Finding Corrected During the Audit	LACMTA Program Manager granted a retroactive approval of this project on December 20, 2016. No follow up is required.

Los Angeles County Metropolitan Transportation Authority
Schedule of Findings and Questioned Costs
Fiscal Year Ended June 30, 2016
(Continued)

Finding #2016-015	City of Rosemead
Compliance Reference	Section II (A) (15) of Measure R Local Return Program Guideline states that, "The administrative expenditures for any year shall not exceed 20 percent of the total LR annual expenditures, based on year-end expenditures, and will be subject to an audit finding if the figure exceeds 20 percent
Condition	The City's Measure R actual administration expenditures exceeded more than 20 percent of its MRLRF total annual expenditures by \$20,830.
Cause	There appears to be lack of interim review of the City's compliance with the Local Return Guidelines' 20 percent cap on the administrative expenditures that can be claimed under the local return fund.
Effect	The City's administrative expenses exceeded over 20 percent of the total annual local return expenditures and therefore, do not comply with the Guidelines. The City is required to reimburse the questioned cost of \$20,830 to the MRLRF account.
Recommendation	We recommend for the City to reimburse the questioned cost of \$20,830 to the MRLRF account. In addition, the City should establish procedures to ensure that administrative expenditures claimed under the local return funds be limited to 20 percent of the fund's total annual expenditures.
Management's Response	<p>The City needs to monitor the Measure R administrative expenditures on a monthly basis and at year end to determine if we have exceeded the 20% limit.</p> <p>The City did a Fiscal Year 2016/17 journal entry to transfer the excess administrative expenses of \$20,830 from the General Fund to the Measure R Fund. The Finance Director will work with Finance staff to establish procedures to ensure that the administrative expenditures claimed are limited to 20 percent of the fund's total annual expenditures in the future.</p>
Finding Corrected During the Audit	The City has reimbursed the City's MRLRF account the amount of \$20,830 in FY 2016/17. No follow up is required.

Los Angeles County Metropolitan Transportation Authority
Schedule of Findings and Questioned Costs
Fiscal Year Ended June 30, 2016
(Continued)

Finding #2016-016	City of South El Monte
Compliance Reference	According to Measure R Guidelines, Section B (VII. Audit Section), "Jurisdictions are required to expend their Measure R Local Return funds for transportation purposes, as defined by the Guidelines" and "It is the Jurisdictions' responsibility to maintain proper accounting records and documentation."
Condition	<p>During the fiscal year 2016, the City made payments to Arroyo Strategy Group under the MRLRF project code 4.90, SR-60 Coalition Work, totaling \$4,015.</p> <p>On June 2, 2016 the City of South El Monte ("City") provided a response to each finding in the Draft Report of Forensic Accountants, dated February 26, 2016 ("Draft Report"). The Draft Report was prepared to address issues identified by the City's independent auditor in a letter dated September 8, 2015 ("VLF Letter"). There are 14 findings in the Draft Report. In general, the findings relate to various contracts (i) between the City and OH Consulting Services, Inc. dba Arroyo Strategy Group ("Arroyo") and (ii) between the City and ECM Group, Inc. ("ECM"). The City has terminated its contract with Arroyo, effective June 30, 2016. With one exception, the City has terminated all contracts with ECM effective April 30, 2016.</p> <p>Below are the findings identified in the Draft Report prepared by the Forensic Accountants:</p> <p>Finding 1: <i>City management failed to subject Arroyo and ECM contracts to competition.</i></p> <p>Finding 2: <i>City management failed to require and inspect proper record keeping and document retention policies related to contractors' performance of contract.</i></p> <p>Finding 3: <i>City management failed to institute and enforce control procedures that would assure payments were not made in excess of contractual limits. City management failed to institute and enforce control procedures that would assure compliance with contractual hourly rates.</i></p> <p>Finding 4: <i>City management failed to maintain sufficient control over accounts payable and check disbursement procedures.</i></p> <p>Finding 5: <i>The City Manager executed three contracts (each in excess of \$25,000) and authorized payments of \$110,000 to Arroyo without City Council's approval.</i></p>

**Los Angeles County Metropolitan Transportation Authority
 Schedule of Findings and Questioned Costs
 Fiscal Year Ended June 30, 2016
 (Continued)**

Finding #2016-016 (Continued)	City of South El Monte
Condition (Continued)	<p>Finding 6: <i>With City Council's unanimous approval, the City Manager executed a separate contract with Arroyo, with a three-year term, which contains no maximum fee provision, and which fails to grant the City customary audit rights. Although present at the meeting where this contract was approved, the City Attorney did not sign this contract.</i></p> <p>Finding 7: <i>Arroyo failed to allow inspection of its records, although obligated to do so in accordance with six of the contracts effective during the report period. In response to our inspection request, Arroyo asserted that it does not maintain any physical office location. Consequently, we were unable to perform an inspection of Arroyo's records, and were unable to analyze important quantitative aspects of Arroyo's performance, such as the hours of labor provided, the dates 011 which labor was supplied, and details of tasks performed.</i></p> <p>Finding 8: <i>With reference to contracts executed or pending during the fiscal year ended 06/30/15, between the City and ECM: the City Manager executed one contract and authorized payments of \$29,376 to ECM without City Council's approval.</i></p> <p>Finding 9: <i>ECM submitted false time and billing reports to the City, and received public funds on the basis of such false information.</i></p> <p>Finding 10: <i>No contract or supporting documents exist related to a number of special projects assigned to Arroyo, and for which Arroyo was paid.</i></p> <p>Finding 11: <i>Although specifically prohibited from reimbursement of expenses without prior written authorization, Arroyo tendered reimbursement claims, and was paid reimbursements of \$3,283 including expenses related to a trip to Sacramento, cables and electronics, and a room fee for the SR-60 Coalition meeting, without prior written authorization.</i></p> <p>Finding 12: <i>Timesheets submitted by Arroyo are unsubstantiated.</i></p> <p>Finding 13: <i>The ECM contracts were altered substantially without approval of the City Council.</i></p> <p>Finding 14: <i>Certain timesheets submitted by ECM are unsubstantiated.</i></p>

**Los Angeles County Metropolitan Transportation Authority
Schedule of Findings and Questioned Costs
Fiscal Year Ended June 30, 2016
(Continued)**

Finding #2016-016 (Continued)	City of South El Monte
Cause	There was a breakdown in the internal controls over procurement at the City.
Effect	For fiscal year 2016, the reimbursements without proper supporting documentation and/or prior written authorization resulted in questioned costs of \$4,015. However, it is uncertain at this point how much of the expenditures in prior years should be questioned due to the findings enumerated above.
Recommendation	In accordance with the Guidelines, we recommend that the City reimburse its Measure R Local Return account \$4,015. We also recommend that the City establish controls to ensure that the expenditures charged to the Local Return funds are adequately supported by contracts, invoices, canceled checks or similar documentation and properly authorized so that the City's expenditures of Local Return funds will be in compliance with the Guidelines.
Management's Response	As of the date of this report, the City management has not provided a response to this finding.

Los Angeles County Metropolitan Transportation Authority
Schedule of Findings and Questioned Costs
Fiscal Year Ended June 30, 2016
(Continued)

Finding #2016-017	City of South El Monte
Compliance Reference	Measure R Local Return Program Guidelines Section B(VII)(A) states that, "The Measure R LR Audits shall include, but not limited to, verification of adherence to the following financial and compliance provisions of this guidelines: Verification that funds were expended with Metro's approval."
Condition	The City claimed expenditures for the following projects without prior approval from LACMTA: a. Project code 2.16, Rush and Peck Protected Left Turn Phases, amounting to \$1,742; and b. Project code 7.10, San Gabriel Valley Council of Governments (SGVCOG), amounting to \$3,218. The City submitted a revised Expenditure Plan (Form One) to the LACMTA Program Manager and obtained a retroactive approval of the said project on December 22, 2016.
Cause	The City lacks adequate procedures to ensure that a revised Expenditure Plan (Form One) is submitted to obtain approval prior to implementation of a Measure R-funded project.
Effect	The City claimed expenditures totaling \$4,960 without prior approval from LACMTA. Lack of prior approval results in non-compliance which could impact future funding or result in questioned costs that require funding to be returned to LACMTA.
Recommendation	We recommend for the City to submit a revised Expenditure Plan (Form One) to obtain approval from LACMTA. In addition, the City should establish procedures and controls to ensure that approval is obtained from LACMTA prior to implementing any Measure R-funded projects.
Management's Response	As of the date of this report, the City management has not provided a response to this finding.
Finding Corrected During the Audit	LACMTA Program Manager granted a retroactive approval of this project on December 22, 2016. No follow up is required.

**Los Angeles County Metropolitan Transportation Authority
Schedule of Findings and Questioned Costs
Fiscal Year Ended June 30, 2016
(Continued)**

Finding #2016-018	City of South El Monte
Compliance Reference	Section B(II)(2) of the Measure R Local Return Program Guidelines states that "...Jurisdictions shall submit to LACMTA an Expenditure Report (Form Two), annually, by October 15 th (following the conclusion of the fiscal year)...."
Condition	The City submitted its Expenditure Report (Form Two) on November 7, 2016, which is beyond the due date set under the Guidelines.
Cause	The City lacks adequate procedures and controls to ensure that the Expenditure Report (Form Two) is submitted on time.
Effect	Form Two (Expenditure Report) was not submitted timely as required by the Guidelines.
Recommendation	We recommend for the City to establish procedures and controls to ensure that Expenditure Report (Form Two) is submitted by October 15 as required by the Guidelines.
Management's Response	As of the date of this report, the City management has not provided a response to this finding.
Finding Corrected During the Audit	The City subsequently submitted the form. No follow up is required.



www.vasquezcpa.com

Vasquez & Company LLP has over 45 years of experience in performing audit, accounting & consulting services for all types of nonprofit organizations, for-profit companies, governmental entities and publicly traded companies. Vasquez is a member of the RSM US Alliance. RSM US Alliance provides its members with access to resources of RSM US LLP. RSM US Alliance member firms are separate and independent businesses and legal entities that are responsible for their own acts and omissions, and each are separate and independent from RSM US LLP. RSM US LLP is the U.S. member firm of RSM International, a global network of independent audit, tax, and consulting firms. Members of RSM US Alliance have access to RSM International resources through RSM US LLP but are not member firms of RSM International. Visit [rsmus.com/about us](http://rsmus.com/about-us) for more information regarding RSM US LLP and RSM International. The RSM™ logo is used under license by RSM US LLP. RSM US Alliance products and services are proprietary to RSM US LLP.



**INDEPENDENT AUDITOR'S REPORT
ON COMPLIANCE WITH REQUIREMENTS
APPLICABLE TO MEASURE R ORDINANCE AND
MEASURE R LOCAL RETURN GUIDELINES**

**TO THE LOS ANGELES COUNTY
METROPOLITAN TRANSPORTATION AUTHORITY**

FOR THE FISCAL YEAR ENDED JUNE 30, 2016



Simpson & Simpson, LLP
Certified Public Accountants

**Los Angeles County Metropolitan Transportation Authority
Measure R Consolidated Audit Report**

TABLE OF CONTENTS

	<u>Page</u>
INDEPENDENT AUDITOR’S REPORT ON COMPLIANCE WITH REQUIREMENTS APPLICABLE TO MEASURE R ORDINANCE AND MEASURE R LOCAL RETURN GUIDELINES	1
Summary of Compliance Findings	4
Schedule 1 – Summary of Measure R Audit Results	5
Schedule 2 - Schedule of Findings and Questioned Costs	22



SIMPSON & SIMPSON
CERTIFIED PUBLIC ACCOUNTANTS

FOUNDING PARTNERS
BRAINARD C. SIMPSON, CPA
MELBA W. SIMPSON, CPA

INDEPENDENT AUDITOR'S REPORT ON COMPLIANCE WITH REQUIREMENTS APPLICABLE TO MEASURE R ORDINANCE AND MEASURE R LOCAL RETURN GUIDELINES

To: Board of Directors of the Los Angeles County Metropolitan Transportation Authority
and Measure R Oversight Committee

Report on Compliance

We have audited the compliance of the forty-nine (49) Cities identified in Schedule 1, with the types of compliance requirements described in the Measure R Ordinance enacted through a Los Angeles County (the County) voter approved law in November 2008; Measure R Local Return Guidelines, issued by the Los Angeles County Metropolitan Transportation Authority (LACMTA), approved by its Board of Directors on October 22, 2009 (collectively, the Guidelines); and the respective Assurances and Understandings Regarding Receipt and Use of Measure R Local Return Funds, executed by LACMTA and the respective Cities for the year ended June 30, 2016 (collectively, the Requirements). Compliance with the above noted Guidelines and Requirements by the Cities are identified in the accompanying Summary of Compliance Findings, Schedule 1 and Schedule 2.

Management's Responsibility

Compliance with the Guidelines and Requirements is the responsibility of the respective Cities' management.

Auditor's Responsibility

Our responsibility is to express opinions on the Cities' compliance with the Guidelines and Requirements referred to above based on our audits. We conducted our audits of compliance in accordance with the auditing standards generally accepted in the United States of America; and the standards applicable to financial audits contained in *Government Auditing Standards*, issued by the Comptroller General of the United States. Those standards require that we plan and perform the audits to obtain reasonable assurance about whether noncompliance with the types of requirements referred to above that could have a direct and material effect on the Measure R Local Return program occurred. An audit includes examining, on a test basis, evidence about each City's compliance with the Guidelines and Requirements and performing such other procedures as we considered necessary in the circumstances.

We believe that our audits provide a reasonable basis for our opinions on compliance. However, our audits do not provide a legal determination of each City's compliance.



Opinion

In our opinion, the Cities complied, in all material respects, with the Guidelines and Requirements referred to above that could have a direct and material effect on the Measure R Local Return program for the year ended June 30, 2016.

Other Matters

The results of our auditing procedures disclosed instances of noncompliance, which are required to be reported in accordance with the Guidelines and Requirements and which are described in the accompanying Summary of Measure R Audit Results (Schedule 1) and Schedule of Findings and Questioned Costs (Schedule 2) as Findings #2016-001 through #2016-011. Our opinion is not modified with respect to these matters.

Responses by the Cities to the noncompliance findings identified in our audits are described in the accompanying Schedule 2 - Schedule of Findings and Questioned Costs. The Cities' responses were not subjected to the auditing procedures applied in the audit of compliance, and accordingly, we express no opinion on the responses.

Report on Internal Control Over Compliance

The management of each City is responsible for establishing and maintaining effective internal control over compliance with the Guidelines and Requirements referred to above. In planning and performing our audits of compliance, we considered each City's internal control over compliance with the Guidelines and Requirements that could have a direct and material effect on the Measure R Local Return program to determine the auditing procedures that are appropriate in the circumstances for the purpose of expressing an opinion on compliance and to test and report on internal control over compliance in accordance with the Guidelines and Requirements, but not for the purpose of expressing an opinion on the effectiveness of internal control over compliance. Accordingly, we do not express an opinion on the effectiveness of each City's internal control over compliance.

A deficiency in internal control over compliance exists when the design or operation of a control over compliance does not allow management or employees, in the normal course of performing their assigned functions, to prevent, or detect and correct, noncompliance under the Guidelines and Requirements on a timely basis. *A material weakness in internal control over compliance* is a deficiency, or a combination of deficiencies, in internal control over compliance, such that there is a reasonable possibility that material noncompliance under the Guidelines and Requirements will not be prevented, or detected and corrected, on a timely basis. *A significant deficiency in internal control over compliance* is a deficiency, or a combination of deficiencies, in internal control over compliance with the Guidelines and Requirements that is less severe than a material weakness in internal control over compliance, yet important enough to merit attention by those charged with governance.

Our consideration of internal control over compliance was for the limited purpose described in the first paragraph of this section and was not designed to identify all deficiencies in internal control over compliance that might be material weaknesses or significant deficiencies and therefore, material weaknesses or significant deficiencies may exist that were not identified. We did not identify any deficiencies in internal control over compliance that we consider to be material weaknesses. However, we identified certain deficiencies in internal control over compliance, as described in the accompanying Schedule of Findings and Questioned Costs as Findings #2016-002 and #2016-009 that we consider to be significant deficiencies.



The responses by the Cities to the internal control over compliance findings identified in our audits are described in the accompanying Schedule of Findings and Questioned Costs (Schedule 2). The responses by the Cities were not subject to the auditing procedures applied in the audit of compliance and, accordingly, we express no opinion on the responses.

The purpose of this report on internal control over compliance is solely to describe the scope of our testing on internal control over compliance and the results of that testing based on the requirements of the Guidelines and Requirements. Accordingly, this report is not suitable for any other purpose.

Simpson & Simpson

Los Angeles, California
December 30, 2016

**Los Angeles County Metropolitan Transportation Authority
Summary of Compliance Findings
Fiscal Year Ended June 30, 2016**

The audit of the 49 cities identified in Schedule 1 have resulted in 11 findings. The table below shows a summary of the findings:

Finding	# of Findings	Responsible Cities/ Finding Reference	Questioned Costs	Resolved During the Audit
No adequate evidence that funds were expended for transportation purposes	4	Downey (#2016-002) West Covina (#2016-008) West Covina (#2016-009) Whittier (#2016-010)	\$ 20,293 None 51,455 None	None None None None
Funds were expended without LACMTA's approval	3	El Segundo (#2016-004) Redondo Beach (#2016-007) Whittier (#2016-011)	7,214 3,851 4,457	\$ 7,214 3,851 4,457
Expenditure Report (Form One) was not submitted on time	1	El Segundo (#2016-003)	None	None
Expenditure Report (Form Two) was not submitted on time	3	Artesia (#2016-001) El Segundo (#2016-005) Hawaiian Gardens (#2016-006)	None	None
Total Findings and Questioned Cost	11		\$ 87,270	\$ 15,522

Details of the findings are in Schedule 2.

**Los Angeles County Metropolitan Transportation Authority
Summary of Measure R Audit Results
Fiscal Year Ended June 30, 2016**

Compliance Area Tested	Alhambra	Arcadia	Artesia
Funds were expended for transportation purposes	Compliant	Compliant	Compliant
Fund were used to augment, not supplant, existing local revenues being used for transportation purposes unless there is a funding shortfall.	Compliant	Compliant	Compliant
Signed Assurances and Understandings on file.	Compliant	Compliant	Compliant
Separate Measure R Local Return Account was established.	Compliant	Compliant	Compliant
Revenues received including allocations, project generated revenues and interest income was properly credited to the Measure R Local Return Account.	Compliant	Compliant	Compliant
Funds were expended with LACMTA's approval.	Compliant	Compliant	Compliant
Expenditure Plan (Form One) was submitted on time.	Compliant	Compliant	Compliant
Expenditure Report (Form Two) was submitted on time.	Compliant	Compliant	See Finding #2016-001
Timely use of funds	Compliant	Compliant	Compliant
Administrative expenditures are within the 20% cap.	Compliant	Compliant	Compliant
Fund exchanges were approved by LACMTA.	Not Applicable	Not Applicable	Not Applicable
A separate account was established for Capital reserve funds and Capital reserve was approved by LACMTA.	Not Applicable	Not Applicable	Not Applicable
Recreational transit form was submitted on time.	Not Applicable	Not Applicable	Not Applicable

**Los Angeles County Metropolitan Transportation Authority
Summary of Measure R Audit Results
Fiscal Year Ended June 30, 2016
(Continued)**

Compliance Area Tested	Avalon	Bellflower	Bradbury
Funds were expended for transportation purposes	Compliant	Compliant	Compliant
Fund were used to augment, not supplant, existing local revenues being used for transportation purposes unless there is a funding shortfall.	Compliant	Compliant	Compliant
Signed Assurances and Understandings on file.	Compliant	Compliant	Compliant
Separate Measure R Local Return Account was established.	Compliant	Compliant	Compliant
Revenues received including allocations, project generated revenues and interest income was properly credited to the Measure R Local Return Account.	Compliant	Compliant	Compliant
Funds were expended with LACMTA's approval.	Compliant	Compliant	Compliant
Expenditure Plan (Form One) was submitted on time.	Compliant	Compliant	Compliant
Expenditure Report (Form Two) was submitted on time.	Compliant	Compliant	Compliant
Timely use of funds	Compliant	Compliant	Compliant
Administrative expenditures are within the 20% cap.	Compliant	Compliant	Compliant
Fund exchanges were approved by LACMTA.	Not Applicable	Not Applicable	Not Applicable
A separate account was established for Capital reserve funds and Capital reserve was approved by LACMTA.	Not Applicable	Not Applicable	Not Applicable
Recreational transit form was submitted on time.	Not Applicable	Not Applicable	Not Applicable

**Los Angeles County Metropolitan Transportation Authority
Summary of Measure R Audit Results
Fiscal Year Ended June 30, 2016
(Continued)**

Compliance Area Tested	Burbank	Cerritos	Claremont
Funds were expended for transportation purposes	Compliant	Compliant	Compliant
Fund were used to augment, not supplant, existing local revenues being used for transportation purposes unless there is a funding shortfall.	Compliant	Compliant	Compliant
Signed Assurances and Understandings on file.	Compliant	Compliant	Compliant
Separate Measure R Local Return Account was established.	Compliant	Compliant	Compliant
Revenues received including allocations, project generated revenues and interest income was properly credited to the Measure R Local Return Account.	Compliant	Compliant	Compliant
Funds were expended with LACMTA's approval.	Compliant	Compliant	Compliant
Expenditure Plan (Form One) was submitted on time.	Compliant	Compliant	Compliant
Expenditure Report (Form Two) was submitted on time.	Compliant	Compliant	Compliant
Timely use of funds	Compliant	Compliant	Compliant
Administrative expenditures are within the 20% cap.	Compliant	Compliant	Compliant
Fund exchanges were approved by LACMTA.	Not Applicable	Not Applicable	Not Applicable
A separate account was established for Capital reserve funds and Capital reserve was approved by LACMTA.	Not Applicable	Not Applicable	Not Applicable
Recreational transit form was submitted on time.	Not Applicable	Not Applicable	Not Applicable

**Los Angeles County Metropolitan Transportation Authority
 Summary of Measure R Audit Results
 Fiscal Year Ended June 30, 2016
 (Continued)**

Compliance Area Tested	Covina	Diamond Bar	Downey
Funds were expended for transportation purposes	Compliant	Compliant	See Finding #2016-002
Fund were used to augment, not supplant, existing local revenues being used for transportation purposes unless there is a funding shortfall.	Compliant	Compliant	Compliant
Signed Assurances and Understandings on file.	Compliant	Compliant	Compliant
Separate Measure R Local Return Account was established.	Compliant	Compliant	Compliant
Revenues received including allocations, project generated revenues and interest income was properly credited to the Measure R Local Return Account.	Compliant	Compliant	Compliant
Funds were expended with LACMTA’s approval.	Compliant	Compliant	Compliant
Expenditure Plan (Form One) was submitted on time.	Compliant	Compliant	Compliant
Expenditure Report (Form Two) was submitted on time.	Compliant	Compliant	Compliant
Timely use of funds	Compliant	Compliant	Compliant
Administrative expenditures are within the 20% cap.	Compliant	Compliant	Compliant
Fund exchanges were approved by LACMTA.	Not Applicable	Not Applicable	Not Applicable
A separate account was established for Capital reserve funds and Capital reserve was approved by LACMTA.	Not Applicable	Not Applicable	Not Applicable
Recreational transit form was submitted on time.	Not Applicable	Not Applicable	Not Applicable

**Los Angeles County Metropolitan Transportation Authority
Summary of Measure R Audit Results
Fiscal Year Ended June 30, 2016
(Continued)**

Compliance Area Tested	Duarte	El Segundo	Glendale
Funds were expended for transportation purposes	Compliant	Compliant	Compliant
Fund were used to augment, not supplant, existing local revenues being used for transportation purposes unless there is a funding shortfall.	Compliant	Compliant	Compliant
Signed Assurances and Understandings on file.	Compliant	Compliant	Compliant
Separate Measure R Local Return Account was established.	Compliant	Compliant	Compliant
Revenues received including allocations, project generated revenues and interest income was properly credited to the Measure R Local Return Account.	Compliant	Compliant	Compliant
Funds were expended with LACMTA's approval.	Compliant	See Finding #2016-004	Compliant
Expenditure Plan (Form One) was submitted on time.	Compliant	See Finding #2016-003	Compliant
Expenditure Report (Form Two) was submitted on time.	Compliant	See Finding #2016-005	Compliant
Timely use of funds	Compliant	Compliant	Compliant
Administrative expenditures are within the 20% cap.	Compliant	Compliant	Compliant
Fund exchanges were approved by LACMTA.	Not Applicable	Not Applicable	Not Applicable
A separate account was established for Capital reserve funds and Capital reserve was approved by LACMTA.	Not Applicable	Not Applicable	Not Applicable
Recreational transit form was submitted on time.	Not Applicable	Not Applicable	Not Applicable

**Los Angeles County Metropolitan Transportation Authority
Summary of Measure R Audit Results
Fiscal Year Ended June 30, 2016
(Continued)**

Compliance Area Tested	Glendora	Hawaiian Gardens	Hermosa Beach
Funds were expended for transportation purposes	Compliant	Compliant	Compliant
Fund were used to augment, not supplant, existing local revenues being used for transportation purposes unless there is a funding shortfall.	Compliant	Compliant	Compliant
Signed Assurances and Understandings on file.	Compliant	Compliant	Compliant
Separate Measure R Local Return Account was established.	Compliant	Compliant	Compliant
Revenues received including allocations, project generated revenues and interest income was properly credited to the Measure R Local Return Account.	Compliant	Compliant	Compliant
Funds were expended with LACMTA's approval.	Compliant	Compliant	Compliant
Expenditure Plan (Form One) was submitted on time.	Compliant	Compliant	Compliant
Expenditure Report (Form Two) was submitted on time.	Compliant	See Finding #2016-006	Compliant
Timely use of funds	Compliant	Compliant	Compliant
Administrative expenditures are within the 20% cap.	Compliant	Compliant	Compliant
Fund exchanges were approved by LACMTA.	Not Applicable	Not Applicable	Not Applicable
A separate account was established for Capital reserve funds and Capital reserve was approved by LACMTA.	Not Applicable	Not Applicable	Not Applicable
Recreational transit form was submitted on time.	Not Applicable	Not Applicable	Not Applicable

**Los Angeles County Metropolitan Transportation Authority
Summary of Measure R Audit Results
Fiscal Year Ended June 30, 2016
(Continued)**

Compliance Area Tested	La Cañada Flintridge	La Habra Heights	La Mirada
Funds were expended for transportation purposes	Compliant	Compliant	Compliant
Fund were used to augment, not supplant, existing local revenues being used for transportation purposes unless there is a funding shortfall.	Compliant	Compliant	Compliant
Signed Assurances and Understandings on file.	Compliant	Compliant	Compliant
Separate Measure R Local Return Account was established.	Compliant	Compliant	Compliant
Revenues received including allocations, project generated revenues and interest income was properly credited to the Measure R Local Return Account.	Compliant	Compliant	Compliant
Funds were expended with LACMTA's approval.	Compliant	Compliant	Compliant
Expenditure Plan (Form One) was submitted on time.	Compliant	Compliant	Compliant
Expenditure Report (Form Two) was submitted on time.	Compliant	Compliant	Compliant
Timely use of funds	Compliant	Compliant	Compliant
Administrative expenditures are within the 20% cap.	Compliant	Compliant	Compliant
Fund exchanges were approved by LACMTA.	Not Applicable	Not Applicable	Not Applicable
A separate account was established for Capital reserve funds and Capital reserve was approved by LACMTA.	Not Applicable	Not Applicable	Not Applicable
Recreational transit form was submitted on time.	Not Applicable	Not Applicable	Not Applicable

**Los Angeles County Metropolitan Transportation Authority
Summary of Measure R Audit Results
Fiscal Year Ended June 30, 2016
(Continued)**

Compliance Area Tested	La Verne	Lakewood	Lancaster
Funds were expended for transportation purposes	Compliant	Not Applicable	Compliant
Fund were used to augment, not supplant, existing local revenues being used for transportation purposes unless there is a funding shortfall.	Compliant	Not Applicable	Compliant
Signed Assurances and Understandings on file.	Compliant	Compliant	Compliant
Separate Measure R Local Return Account was established.	Compliant	Compliant	Compliant
Revenues received including allocations, project generated revenues and interest income was properly credited to the Measure R Local Return Account.	Compliant	Compliant	Compliant
Funds were expended with LACMTA's approval.	Compliant	Not Applicable	Compliant
Expenditure Plan (Form One) was submitted on time.	Compliant	Compliant	Compliant
Expenditure Report (Form Two) was submitted on time.	Compliant	Compliant	Compliant
Timely use of funds	Compliant	Compliant	Compliant
Administrative expenditures are within the 20% cap.	Compliant	Not Applicable	Compliant
Fund exchanges were approved by LACMTA.	Not Applicable	Not Applicable	Not Applicable
A separate account was established for Capital reserve funds and Capital reserve was approved by LACMTA.	Not Applicable	Not Applicable	Not Applicable
Recreational transit form was submitted on time.	Not Applicable	Not Applicable	Not Applicable

**Los Angeles County Metropolitan Transportation Authority
Summary of Measure R Audit Results
Fiscal Year Ended June 30, 2016
(Continued)**

Compliance Area Tested	Lomita	Long Beach	Los Angeles
Funds were expended for transportation purposes	Compliant	Compliant	Compliant
Fund were used to augment, not supplant, existing local revenues being used for transportation purposes unless there is a funding shortfall.	Compliant	Compliant	Compliant
Signed Assurances and Understandings on file.	Compliant	Compliant	Compliant
Separate Measure R Local Return Account was established.	Compliant	Compliant	Compliant
Revenues received including allocations, project generated revenues and interest income was properly credited to the Measure R Local Return Account.	Compliant	Compliant	Compliant
Funds were expended with LACMTA's approval.	Compliant	Compliant	Compliant
Expenditure Plan (Form One) was submitted on time.	Compliant	Compliant	Compliant
Expenditure Report (Form Two) was submitted on time.	Compliant	Compliant	Compliant
Timely use of funds	Compliant	Compliant	Compliant
Administrative expenditures are within the 20% cap.	Compliant	Compliant	Compliant
Fund exchanges were approved by LACMTA.	Not Applicable	Not Applicable	Not Applicable
A separate account was established for Capital reserve funds and Capital reserve was approved by LACMTA.	Not Applicable	Not Applicable	Not Applicable
Recreational transit form was submitted on time.	Not Applicable	Not Applicable	Not Applicable

**Los Angeles County Metropolitan Transportation Authority
Summary of Measure R Audit Results
Fiscal Year Ended June 30, 2016
(Continued)**

Compliance Area Tested	Manhattan Beach	Monrovia	Norwalk
Funds were expended for transportation purposes	Compliant	Compliant	Compliant
Funds were used to augment, not supplant, existing local revenues being used for transportation purposes unless there is a funding shortfall.	Compliant	Compliant	Compliant
Signed Assurances and Understandings on file.	Compliant	Compliant	Compliant
Separate Measure R Local Return Account was established.	Compliant	Compliant	Compliant
Revenues received including allocations, project generated revenues and interest income was properly credited to the Measure R Local Return Account.	Compliant	Compliant	Compliant
Funds were expended with LACMTA's approval.	Compliant	Compliant	Compliant
Expenditure Plan (Form One) was submitted on time.	Compliant	Compliant	Compliant
Expenditure Report (Form Two) was submitted on time.	Compliant	Compliant	Compliant
Timely use of funds	Compliant	Compliant	Compliant
Administrative expenditures are within the 20% cap.	Compliant	Compliant	Compliant
Fund exchanges were approved by LACMTA.	Not Applicable	Not Applicable	Not Applicable
A separate account was established for Capital reserve funds and Capital reserve was approved by LACMTA.	Not Applicable	Not Applicable	Not Applicable
Recreational transit form was submitted on time.	Not Applicable	Not Applicable	Not Applicable

**Los Angeles County Metropolitan Transportation Authority
Summary of Measure R Audit Results
Fiscal Year Ended June 30, 2016
(Continued)**

Compliance Area Tested	Palmdale	Palos Verdes Estates	Paramount
Funds were expended for transportation purposes	Compliant	Not Applicable	Compliant
Funds were used to augment, not supplant, existing local revenues being used for transportation purposes unless there is a funding shortfall.	Compliant	Not Applicable	Compliant
Signed Assurances and Understandings on file.	Compliant	Compliant	Compliant
Separate Measure R Local Return Account was established.	Compliant	Compliant	Compliant
Revenues received including allocations, project generated revenues and interest income was properly credited to the Measure R Local Return Account.	Compliant	Compliant	Compliant
Funds were expended with LACMTA's approval.	Compliant	Not Applicable	Compliant
Expenditure Plan (Form One) was submitted on time.	Compliant	Compliant	Compliant
Expenditure Report (Form Two) was submitted on time.	Compliant	Compliant	Compliant
Timely use of funds	Compliant	Compliant	Compliant
Administrative expenditures are within the 20% cap.	Compliant	Not Applicable	Compliant
Fund exchanges were approved by LACMTA.	Not Applicable	Not Applicable	Not Applicable
A separate account was established for Capital reserve funds and Capital reserve was approved by LACMTA.	Not Applicable	Not Applicable	Not Applicable
Recreational transit form was submitted on time.	Not Applicable	Not Applicable	Not Applicable

**Los Angeles County Metropolitan Transportation Authority
Summary of Measure R Audit Results
Fiscal Year Ended June 30, 2016
(Continued)**

Compliance Area Tested	Pasadena	Rancho Palos Verdes	Redondo Beach
Funds were expended for transportation purposes	Not Applicable	Not Applicable	Compliant
Funds were used to augment, not supplant, existing local revenues being used for transportation purposes unless there is a funding shortfall.	Not Applicable	Not Applicable	Compliant
Signed Assurances and Understandings on file.	Compliant	Compliant	Compliant
Separate Measure R Local Return Account was established.	Compliant	Compliant	Compliant
Revenues received including allocations, project generated revenues and interest income was properly credited to the Measure R Local Return Account.	Compliant	Compliant	Compliant
Funds were expended with LACMTA's approval.	Not Applicable	Not Applicable	See Finding #2016-007
Expenditure Plan (Form One) was submitted on time.	Compliant	Compliant	Compliant
Expenditure Report (Form Two) was submitted on time.	Compliant	Compliant	Compliant
Timely use of funds	Compliant	Compliant	Compliant
Administrative expenditures are within the 20% cap.	Not Applicable	Not Applicable	Compliant
Fund exchanges were approved by LACMTA.	Not Applicable	Not Applicable	Not Applicable
A separate account was established for Capital reserve funds and Capital reserve was approved by LACMTA.	Not Applicable	Not Applicable	Not Applicable
Recreational transit form was submitted on time.	Not Applicable	Not Applicable	Not Applicable

**Los Angeles County Metropolitan Transportation Authority
Summary of Measure R Audit Results
Fiscal Year Ended June 30, 2016
(Continued)**

Compliance Area Tested	Rolling Hills	Rolling Hills Estates	San Dimas
Funds were expended for transportation purposes	Not Applicable	Compliant	Compliant
Funds were used to augment, not supplant, existing local revenues being used for transportation purposes unless there is a funding shortfall.	Not Applicable	Compliant	Compliant
Signed Assurances and Understandings on file.	Compliant	Compliant	Compliant
Separate Measure R Local Return Account was established.	Compliant	Compliant	Compliant
Revenues received including allocations, project generated revenues and interest income was properly credited to the Measure R Local Return Account.	Compliant	Compliant	Compliant
Funds were expended with LACMTA's approval.	Not Applicable	Compliant	Compliant
Expenditure Plan (Form One) was submitted on time.	Compliant	Compliant	Compliant
Expenditure Report (Form Two) was submitted on time.	Compliant	Compliant	Compliant
Timely use of funds	Compliant	Compliant	Compliant
Administrative expenditures are within the 20% cap.	Not Applicable	Compliant	Compliant
Fund exchanges were approved by LACMTA.	Not Applicable	Not Applicable	Not Applicable
A separate account was established for Capital reserve funds and Capital reserve was approved by LACMTA.	Not Applicable	Not Applicable	Not Applicable
Recreational transit form was submitted on time.	Not Applicable	Not Applicable	Not Applicable

**Los Angeles County Metropolitan Transportation Authority
Summary of Measure R Audit Results
Fiscal Year Ended June 30, 2016
(Continued)**

Compliance Area Tested	San Gabriel	San Marino	Santa Clarita
Funds were expended for transportation purposes	Compliant	Not Applicable	Compliant
Funds were used to augment, not supplant, existing local revenues being used for transportation purposes unless there is a funding shortfall.	Compliant	Not Applicable	Compliant
Signed Assurances and Understandings on file.	Compliant	Compliant	Compliant
Separate Measure R Local Return Account was established.	Compliant	Compliant	Compliant
Revenues received including allocations, project generated revenues and interest income was properly credited to the Measure R Local Return Account.	Compliant	Compliant	Compliant
Funds were expended with LACMTA's approval.	Compliant	Not Applicable	Compliant
Expenditure Plan (Form One) was submitted on time.	Compliant	Compliant	Compliant
Expenditure Report (Form Two) was submitted on time.	Compliant	Compliant	Compliant
Timely use of funds	Compliant	Compliant	Compliant
Administrative expenditures are within the 20% cap.	Compliant	Not Applicable	Compliant
Fund exchanges were approved by LACMTA.	Not Applicable	Not Applicable	Not Applicable
A separate account was established for Capital reserve funds and Capital reserve was approved by LACMTA.	Not Applicable	Not Applicable	Not Applicable
Recreational transit form was submitted on time.	Not Applicable	Not Applicable	Not Applicable

**Los Angeles County Metropolitan Transportation Authority
Summary of Measure R Audit Results
Fiscal Year Ended June 30, 2016
(Continued)**

Compliance Area Tested	Sierra Madre	Signal Hill	South Pasadena
Funds were expended for transportation purposes	Compliant	Compliant	Compliant
Funds were used to augment, not supplant, existing local revenues being used for transportation purposes unless there is a funding shortfall.	Compliant	Compliant	Compliant
Signed Assurances and Understandings on file.	Compliant	Compliant	Compliant
Separate Measure R Local Return Account was established.	Compliant	Compliant	Compliant
Revenues received including allocations, project generated revenues and interest income was properly credited to the Measure R Local Return Account.	Compliant	Compliant	Compliant
Funds were expended with LACMTA's approval.	Compliant	Compliant	Compliant
Expenditure Plan (Form One) was submitted on time.	Compliant	Compliant	Compliant
Expenditure Report (Form Two) was submitted on time.	Compliant	Compliant	Compliant
Timely use of funds	Compliant	Compliant	Compliant
Administrative expenditures are within the 20% cap.	Compliant	Compliant	Compliant
Fund exchanges were approved by LACMTA.	Not Applicable	Not Applicable	Not Applicable
A separate account was established for Capital reserve funds and Capital reserve was approved by LACMTA.	Not Applicable	Not Applicable	Not Applicable
Recreational transit form was submitted on time.	Not Applicable	Not Applicable	Not Applicable

**Los Angeles County Metropolitan Transportation Authority
Summary of Measure R Audit Results
Fiscal Year Ended June 30, 2016
(Continued)**

Compliance Area Tested	Temple City	Torrance	West Covina
Funds were expended for transportation purposes	Not Applicable	Compliant	See Finding #2016-008 #2016-009
Funds were used to augment, not supplant, existing local revenues being used for transportation purposes unless there is a funding shortfall.	Not Applicable	Compliant	Compliant
Signed Assurances and Understandings on file.	Compliant	Compliant	Compliant
Separate Measure R Local Return Account was established.	Compliant	Compliant	Compliant
Revenues received including allocations, project generated revenues and interest income was properly credited to the Measure R Local Return Account.	Compliant	Compliant	Compliant
Funds were expended with LACMTA's approval.	Not Applicable	Compliant	Compliant
Expenditure Plan (Form One) was submitted on time.	Compliant	Compliant	Compliant
Expenditure Report (Form Two) was submitted on time.	Compliant	Compliant	Compliant
Timely use of funds	Compliant	Compliant	Compliant
Administrative expenditures are within the 20% cap.	Not Applicable	Compliant	Compliant
Fund exchanges were approved by LACMTA.	Not Applicable	Not Applicable	Not Applicable
A separate account was established for Capital reserve funds and Capital reserve was approved by LACMTA.	Not Applicable	Not Applicable	Not Applicable
Recreational transit form was submitted on time.	Not Applicable	Not Applicable	Not Applicable

**Los Angeles County Metropolitan Transportation Authority
Summary of Measure R Audit Results
Fiscal Year Ended June 30, 2016
(Continued)**

Compliance Area Tested	Whittier
Funds were expended for transportation purposes	See Finding #2016-010
Funds were used to augment, not supplant, existing local revenues being used for transportation purposes unless there is a funding shortfall.	Compliant
Signed Assurances and Understandings on file.	Compliant
Separate Measure R Local Return Account was established.	Compliant
Revenues received including allocations, project generated revenues and interest income was properly credited to the Measure R Local Return Account.	Compliant
Funds were expended with LACMTA's approval.	See Finding #2016-011
Expenditure Plan (Form One) was submitted on time.	Compliant
Expenditure Report (Form Two) was submitted on time.	Compliant
Timely use of funds	Compliant
Administrative expenditures are within the 20% cap.	Compliant
Fund exchanges were approved by LACMTA.	Not Applicable
A separate account was established for Capital reserve funds and Capital reserve was approved by LACMTA.	Not Applicable
Recreational transit form was submitted on time.	Not Applicable

**Los Angeles County Metropolitan Transportation Authority
Schedule of Findings and Questioned Costs
Fiscal Year Ended June 30, 2016**

Finding #2016-001	City of Artesia
Compliance Reference	According to Measure R Guidelines, Section B (II.2), "Jurisdictions shall submit a Form Two, to LACMTA annually, by October 15th (following the conclusion of the fiscal year)."
Condition	The City did not meet the October 15, 2016 deadline for submission of Expenditure Report (Form Two). The City did not submit the Form Two to LACMTA as of December 14, 2016.
Cause	This was caused due to an oversight by City personnel.
Effect	The City's Form Two was not submitted.
Recommendation	We recommend that the City establish procedures to ensure that the Form Two (Expenditure Report) is properly prepared and submitted prior to the October 15th deadline and that the City retain a confirmation of receipt by LACMTA to comply with the Guidelines.
Management's Response	The City is actually aware of this deadline, thought this task had been done, and will submit. City will establish a procedure for ensuring that this is done timely.

**Los Angeles County Metropolitan Transportation Authority
 Schedule of Findings and Questioned Costs
 Fiscal Year Ended June 30, 2016
 (Continued)**

Finding #2016-002	City of Downey
Compliance Reference	<p>According to Measure R Local Return Guidelines, Section II, “A proposed expenditure of funds shall be deemed to be for public transit purposes to the extent that it can reasonably be expected to sustain or improve the quality and safety of and/or access to public transit services by the general public or those requiring special public transit assistance” and Section V, “It is jurisdictions’ responsibility to maintain proper accounting records and documentation...”In addition, LACMTA Local Return Program Manager issued a memo dated on April 29, 2014 to jurisdictions to provide recommendations to ensure that jurisdictions have adequate evidence to support its compliance with the Local Return Guidelines, those recommendations are “that an electronic system is acceptable as long as how much time is identified on the project (i.e. not just a clock-in-clock-out system) and this non-timesheet system, excel file or other, is authenticated by the employee and approved by one’s supervisor.” Also, “(4) Where employees work on multiple activities or cost objectives, a distribution or their salaries or wages will be supported by personnel activity reports or equivalent documentation which meets the standards in subsection (5) unless a statistical sampling system (see subsection (6)) or other substitute system has been approved by the cognizant Federal agency. Such documentary support will be required where employees work on:</p> <p style="padding-left: 40px;">(b) A Federal award and non-Federal award.</p> <p>(5) Personnel activity reports or equivalent documentation must meet the following standards:</p> <p style="padding-left: 40px;">(b) They must reflect an after the fact distribution of the actual activity of each employee,</p> <p style="padding-left: 40px;">(f) Budget estimates or other distribution percentages determined before the services are performed do not qualify as support for charges to Federal awards but may be used for interim accounting purposes, provided that: (i) the governmental unit’s system for establishing the estimates produces reasonable approximations of the activity actually performed; (ii) at least quarterly, comparisons of actual costs to budgeted distributions based on monthly activity reports are made. Costs charged to Federal awards to reflect adjustments made as a result of the activity actually performed may be recorded annually if the quarterly comparisons show the differences between budgeted and actual costs are less than ten percent; and (iii) the budget estimates or other distribution percentages are revised as least quarterly, if necessary, to reflect changed circumstances.”</p>

Los Angeles County Metropolitan Transportation Authority
Schedule of Findings and Questioned Costs
Fiscal Year Ended June 30, 2016
(Continued)

Finding #2016-002 (Continued)	City of Downey
Condition	To support the propriety of expenditures being charged to Measure R Local Return Fund, payroll expenditures should be supported by properly executed payrolls, time records, activity reports, vouchers, or other official documentation evidencing in proper detail the nature of the charges. However, the total payroll expenditures of \$20,293 for Measure R for Administration were based on an estimate of a percentage of time spent on Measure R activity rather than employee's actual working hours spent for the project. The City was unable to provide adequate documentation (i.e. timesheet, payroll register, and labor distribution summary to support the indirect costs allocations).
Cause	The City allocates administrative charges for management that was based on a time study from prior years. Those same percentages have been used in prior fiscal years and also, in fiscal year 2015-16.
Effect	The payroll costs claimed under the Measure R Local Return Fund project may include expenditures which may not be an allowable Measure R project expenditures. This resulted in questioned costs of \$20,293.
Recommendation	In accordance with the Guidelines, we recommend for the City reimburse its Measure R Local Return Fund account by \$20,293. In addition, we recommend that the City revise its current labor costs reporting procedures to ensure that labor costs charged to Local Return Funds are adequately supported by time sheets or similar documentation which includes employees' actual working hours.
Management's Response	Management agrees with the audit results. The City has engaged Matrix Consulting to complete a cost allocation study which started in November 2016. The cost allocation study will be completed by March 2017 and submitted to our cognizant agency for OMB approval.

Los Angeles County Metropolitan Transportation Authority
Schedule of Findings and Questioned Costs
Fiscal Year Ended June 30, 2016
(Continued)

Finding #2016-003	City of El Segundo
Compliance Reference	According to Measure R Guidelines, Section B (II.1), "Jurisdictions shall submit a Form One, to LACMTA annually, by August 1 or each year.
Condition	The City did not meet the August 1, 2015 deadline for submission of Form One. The City has not submitted the Form One. However, on December 28, 2016 the City submitted the Form One (Expenditure Plan) to the LACMTA Program Manager and received subsequent approval on December 30, 2016.
Cause	The City has gone through a turnover of staff in various departments which has caused the oversight.
Effect	The City's Expenditure Plan (Form One) was not submitted timely. The City was not in compliance with the Local Return Guidelines.
Recommendation	We recommend that the City establish procedures to ensure that the Form One (Expenditure Plan) is properly prepared and submitted prior to the August 1 deadline and that the City retain a confirmation of receipt by LACMTA to comply with the Guidelines.
Management's Response	The City has hired and assigned a staff person who has established new processes to ensure internal controls are in place to meet the required reporting deadlines and proper record retention.
Finding Corrected During the Audit	The City subsequently submitted the Form One on December 28, 2016. No follow up is required.

Los Angeles County Metropolitan Transportation Authority
Schedule of Findings and Questioned Costs
Fiscal Year Ended June 30, 2016
(Continued)

Finding #2016-004	City of El Segundo
Compliance Reference	According to Measure R Local Return Guidelines, Section B (II.1), "Form One provides a listing of projects funded with Measure R Local Return funds along with estimated expenditures for the year" and "LACMTA will provide Local Return funds to a capital project or program sponsor who submits the required expenditure plan containing the following: (1) The estimated total cost for each project and/or program activity."
Condition	The Form One (Expenditure Plan) was not submitted by the required deadline. As such, the expenditures charged to the MRLRF in the amount of \$7,214 were incurred prior to LACMTA's project approval for FY 2016. However, on December 30, 2016 the City submitted the Form One (Expenditure Plan) to the LACMTA Program Manager and received a retroactive approval on December 30, 2016.
Cause	The City has gone through a turnover of staff in various departments which has caused the oversight.
Effect	The expenditures charged to the Imperial Highway Overlay project were allowable costs per Measure R Guidelines, however, due to the late submission of the annual Form One, the City did not receive prior approval from LACMTA to incur the expenditures on that project.
Recommendation	We recommend that the City establish procedures to ensure that the Form One (Expenditure Plan) is properly prepared and submitted prior to the August 1, deadline and the City retain a confirmation of receipt by LACMTA to comply with the Guidelines.
Management's Response	The City has hired and assigned a staff person who has established new processes to ensure internal controls are in place to meet the required reporting deadlines and proper record retention.
Finding Corrected During the Audit	LACMTA Program Manager granted a retroactive approval of this project on December 30, 2016. No follow is required.

Los Angeles County Metropolitan Transportation Authority
Schedule of Findings and Questioned Costs
Fiscal Year Ended June 30, 2016
(Continued)

Finding #2016-005	City of El Segundo
Compliance Reference	According to Measure R Guidelines, Section B (II.2), "Jurisdictions shall submit a Form Two, to LACMTA annually, by October 15th (following the conclusion of the fiscal year)."
Condition	The City did not meet the October 15, 2016 deadline for submission of Form Two. However, on December 30, 2016 the City submitted the Form Two (Expenditure Report) to the LACMTA program manager.
Cause	The City has gone through a turnover of staff in various departments which has caused the oversight.
Effect	The City's Form Two was not submitted timely in accordance with the Guidelines.
Recommendation	We recommend that the City establish procedures to ensure that the Form Two (Expenditure Report) is properly prepared and submitted prior to the October 15th deadline and the City retain a confirmation of receipt by LACMTA to comply with the Guidelines.
Management's Response	The City has hired and assigned a staff person who has established new processes to ensure internal controls are in place to meet the required reporting deadlines and proper record retention.
Finding Corrected During the Audit	The City subsequently submitted the Form Two on December 30, 2016. No follow up is required.

**Los Angeles County Metropolitan Transportation Authority
Schedule of Findings and Questioned Costs
Fiscal Year Ended June 30, 2016
(Continued)**

Finding #2016-006	City of Hawaiian Gardens
Compliance Reference	According to Measure R Guidelines, Section B (II.2), "Jurisdictions shall submit a Form Two, to LACMTA annually, by October 15th (following the conclusion of the fiscal year)."
Condition	The City did not meet the October 15, 2016 deadline for submission of Expenditure Report Form Two to LACMTA. The City subsequently submitted the Form Two on October 31, 2016.
Cause	The City did not have procedures in place to ensure that Form Two was filed timely.
Effect	The City's Form Two was not submitted timely.
Recommendation	We recommend that the City establish procedures to ensure that the Form Two (Expenditure Report) is properly prepared and submitted before the due date of October 15th so that the City's expenditures of the Measure R Local Return Fund will be in accordance with LACMTA's approval and the guidelines. Furthermore, we recommend that the City retain a confirmation of receipt by LACMTA to indicate the Form Two was submitted in a timely manner.
Management's Response	The Finance Director took on the City Manager responsibilities when the City Manager resigned and this resulted in some items being missed, including the submission of the form. When the form was submitted to LACMTA, the City encountered some difficulties with the emails not going through. The City faxed the forms instead.
Finding Corrected During the Audit	The City subsequently submitted the Form Two on October 31, 2016. No follow up is required.

**Los Angeles County Metropolitan Transportation Authority
Schedule of Findings and Questioned Costs
Fiscal Year Ended June 30, 2016
(Continued)**

Finding #2016-007	City of Redondo Beach
Compliance Reference	According to Measure R Local Return Guidelines, Section B (II.1), "Form One provides a listing of projects funded with Measure R Local Return funds along with estimated expenditures for the year" and "LACMTA will provide Local Return funds to a capital project or program sponsor who submits the required expenditure plan containing the following: (1) The estimated total cost for each project and/or program activity."
Condition	The expenditures for the Pavement Management Study project in the amount of \$3,851 were incurred prior to LACMTA's project approval for FY 2016. However, the project was subsequently approved by LACMTA on December 16, 2016.
Cause	The City believed that projects previously approved by LACMTA were not required to be included in the subsequent years' Form One (Expenditure Plan). The project was previously approved in FY 2015; therefore, the City did not include this project on Form One for FY 2016.
Effect	The Expenditures for Measure R Local Return programs were incurred without LACMTA's project approval for FY 2016.
Recommendation	We recommend that the City establish procedures to ensure that the Form One (Expenditure Plan) is properly prepared and submitted before the due date of August 1st. In accordance with the Guidelines, the City should include all new, amended, ongoing, and carryover projects in the Form One.
Management's Response	The City had approved Measure R projects in FY14 and FY15 to perform Pavement Management Surveys (PMS). The contractor's final invoice for the PMS, was submitted to the City in November 2015, which was paid in FY16. In the future, the City will carefully review all prior year project progress to ensure inclusion in the next year's Local Return Project approval requests.
Finding Corrected During the Audit	LACMTA Program Manager granted retroactive approval of the said project on December 16, 2016. No follow up is required.

Los Angeles County Metropolitan Transportation Authority
Schedule of Findings and Questioned Costs
Fiscal Year Ended June 30, 2016
(Continued)

Finding #2016-008	City of West Covina
Compliance Reference	According to Measure R Local Return Guidelines, Section VII “It is the jurisdictions’ responsibility to maintain proper accounting records and documentation to facilitate the performance of the audit prescribed in these guidelines...” In addition, Government Auditing Standards Section 5.26 lists examples of matters that may be reportable conditions: “e.g.: evidence of failure to perform tasks that are part of internal control, such as reconciliations not prepared or not timely prepared.” Good internal controls require that cash be reconciled at least monthly and material reconciling items be properly supported.”
Condition	During our review of the June 30, 2016 bank reconciliation, we noted that the bank balance and accounting records had an unreconciling difference of \$93,951. Therefore, the bank reconciliation was not prepared properly and may not reflect the actual City-wide cash account balance at June 30, 2016.
Cause	In 2014, the Finance Department lost most of their Accounting staff due to retirement and attrition. It was not until mid-2015 that most of the accounting positions were permanently filled. This caused delays in performing the bank reconciliations.
Effect	The cash balance cannot be validated at June 30, 2016. Without a June 30, 2016 reconciliation of cash, there is a high risk of errors.
Recommendation	In accordance with the Guidelines, we recommend the City establish procedures and controls to ensure all bank reconciliation are properly performed and supported on a timely basis. In addition, we recommend the City to ensure that the individual(s) responsible for reconciling the bank balance to the general ledger cash balance have adequate training and knowledge of bank reconciliations.
Management’s Response	The City Acknowledges the importance of bank reconciliations that are completed, reviewed and approved timely. A new and improved bank reconciliation format is in place and is reviewed upon completion by the Accounting Manager. While staff has prepared the bank reconciliation for the general account through June 2016, there are variances that still need to be reconciled. On October 17, 2016, the consultant that is familiar with the software and who last reconciled the general checking account provided training to the Accountants to help resolve the remaining variances. It is anticipated that the bank reconciliations will be completed and timely for the FY 2016-17 audit.

**Los Angeles County Metropolitan Transportation Authority
 Schedule of Findings and Questioned Costs
 Fiscal Year Ended June 30, 2016
 (Continued)**

Finding #2016-009	City of West Covina
Compliance Reference	<p>According to Measure R Local Return Guidelines, Section I, “The Measure R Ordinance specifies that Local Return funds are to be used for transportation purposes. No net revenue distributed to Jurisdictions may be used for purposes other than transportation purposes.” and Section VII “It is the jurisdictions’ responsibility to maintain proper accounting records and documentation to facilitate the performance of audit prescribed in the guidelines. “ In addition, LACMTA Local Return Program Manager issued a memo dated April 29, 2014 to jurisdiction to provide recommendations to ensure that jurisdictions have adequate evidence to support its compliance with the Local Returns Guidelines, those recommendations are “that an electronic system is acceptable as long as how much time is identified on the project (i.e. not just a clock-in-clock-out system) and this non-timesheet system, excel file or other, is authenticated by the employee and approved by one’s supervisor.” Also, “(4) Where employees work on multiple activities or cost objectives, a distribution of their salaries or wages will be supported by personnel activity reports or equivalent documentation which meets the standards in subsection (5) unless a statistical sampling system. (6) or other substitute system has been approved by the cognizant Federal agency. Such documentary support will be required where employees work on:</p> <p style="padding-left: 40px;">(b) A Federal award and non-Federal award.</p> <p>(5) Personnel activity reports or equivalent documentation must meet the following standards:</p> <p style="padding-left: 40px;">(b) They must reflect an after the fact distribution of the actual activity of each employee,</p> <p style="padding-left: 40px;">(f) Budget estimates or other distribution percentages determined before the services are performed do not qualify as support for charges to Federal awards but may be used for interim accounting purposes, provided that: (i) the governmental unit’s system for establishing the estimates produces reasonable approximations of the activity actually performed; (ii) at least quarterly, comparisons of actual costs to budgeted distribution based on monthly activity reports are made. Costs charged to Federal awards to reflect adjustments made as a result of the activity actually performed may be recorded annually if the quarterly comparisons show the differences between budgeted and actual costs are less than ten percent; and (iii) the budget estimates or other distribution percentages are revised at least quarterly, if necessary, to reflect changed circumstances.”</p>

Los Angeles County Metropolitan Transportation Authority
Schedule of Findings and Questioned Costs
Fiscal Year Ended June 30, 2016
(Continued)

Finding #2016-009 (Continued)	City of West Covina
Condition	To support the propriety of expenditures being charged to Measure R Local Return Fund, payroll should be supported by properly executed payrolls, time records, activity reports, vouchers or other documentation evidencing in proper detail the nature of the charges. However, the salaries and benefits charged to SP15106 Street Rehabilitation Project Code 01-007 amounting to \$5,995 and Fund Administration Project Code 08-001 amounting to \$45,460 were based on distribution percentages determined before the services were performed.
Cause	The City stated that it was not aware that its practice of allocating salaries and benefits to a project was not adequate support for labor costs claimed. Furthermore, the new cost allocation plan was delayed for numerous reasons: 1) The City attempted to hire a consultant to prepare a new cost allocation plan in July 2014, but was unable to settle on a contract with the vendor; 2) The Finance Director at the time then left the City and a new one was not hired until April 15; and 3) in July 2015, the new Finance Director got direction from the City Council to issue a new RFP and continue with the project.
Effect	The cost claimed under the Measure R Local Return Fund project may include expenditures which may not be an allowable Measure R project expenditure. This resulted in questioned costs of \$51,455
Recommendation	In accordance with the Guidelines, we recommend that the City reimburse its Measure R Local Return Fund account by \$51,455. In addition, we recommend that the City revise its current labor costs reporting procedures to ensure that labor costs charged to the Local Return Funds are adequately supported.
Management's Response	This compliance issue was not previously presented to the City and the City's practice has been consistent for numerous years. Since receiving the letter in April 2014, which is mentioned in the Compliance Reference section, City staff issued a RFP to hire a consultant to develop a new cost allocation plan for the City. The contract was awarded in September 2015 and the plan was completed in time to be incorporation in FY 2016-17 budget. As a result of another audit finding, staff is now tracking their time on timesheets as oppose to being allocated automatically in payroll. In June 2016, Finance staff conducted a timesheet audit and has incorporated proper internal controls to ensure approved timesheet are submitted to Finance. All of these issues have been resolved moving forward, but the recommendation to return \$51,455 would be a hardship on the City.

Los Angeles County Metropolitan Transportation Authority
Schedule of Findings and Questioned Costs
Fiscal Year Ended June 30, 2016
(Continued)

Finding #2016-010	City of Whittier
Compliance Reference	According to Local Return Guidelines, Section V, "It is jurisdictions' responsibility to maintain proper accounting records and documentation..." and this requires a system of internal control that can be carried out as prescribed by the established accounting policies and procedures. Written accounting policies and procedures provide a system that accurately measures business activities, processes that information into reports, and communicates these findings to decision makers.
Condition	The City did not provide written accounting policies and procedures when requested.
Cause	City has written desk procedures for the various accounting functions.
Effect	Without written accounting policies and procedures, there is the potential for increased risk of inaccurate and unreliable financial records and misstated financial reports.
Recommendation	We recommend that the City establish written accounting policies and procedures to ensure accurate recording and reporting of financial activities.
Management's Response	City has desk procedures in place and management will re-evaluate policies and procedures.

**Los Angeles County Metropolitan Transportation Authority
Schedule of Findings and Questioned Costs
Fiscal Year Ended June 30, 2016
(Continued)**

Finding #2016-011	City of Whittier
Compliance Reference	According to Measure R Local Return Guidelines, Section B.VII.A, Financial and Compliance Provisions, “The Measure R LR Audits shall include, but not limited to, verification of adherence to the following financial and compliance provisions of this guidelines: Verification that funds were expended with Metro’s approval.”
Condition	The expenditure for MRLRF’s Project Code 1.05, Janine Drive from La Serna to Santa Gertrudes Avenue Asphalt Overlay, in the amount of \$4,457 were incurred prior to the approval from LACMTA for fiscal year 2015-16. However, the City subsequently received LACMTA’s approval on the Measure R project on September 29, 2016.
Cause	Staff believed that the initial approval was sufficient to complete the project.
Effect	The City did not comply with the Guidelines when expenditures for MRLRF projects are incurred without LACMTA’s approval.
Recommendation	We recommend that the City establish procedures to ensure that it obtains approval from LACMTA prior to implementing any Measure R Local Return projects. Form One (Annual Project Budget Report) should be properly prepared so that the City’s expenditures of Measure Local Return Funds are in accordance with LACMTA’s approval and the Guidelines. In accordance with the Guidelines, the City should include all approved on-going and carryover Local Return projects in Form One.
Management’s Response	City received project approval but will direct staff to obtain additional authorization before expenditures are incurred.
Finding Corrected During the Audit	LACMTA Program Manager granted retroactive approval of the said project on September 29, 2016. No follow up is required.